The Maryland Horse

Tough times in harness

October/November 1996

Plantation Walking Horses: what a ride!

$3.50

ALLEN'S PROSPECT

Bay, 1982, by Mr. Prospector—Change Water, by Swaps

THREE STAKES WINNERS IN ONE WEEK SEND 1996 PROGENY EARNINGS OVER $2,000,000

Maryland's leading sire is represented by SEVEN stakes winners this season, including top West Coast sprinter TANJA (center), who ran in *1:08⅕* to score by five lengths in the $81,975 Mae de Vol Sprint S at Bay Meadows on Aug. 31.

Allen's Prospect juveniles swept Pimlico's stakes on Sept. 6 & 8. PAT WOLSH (left) won the $48,100 Debby's Turn S, while unbeaten colt CARROLLS FAVORITE (right) won the $51,400 Bernard P. Bond S. Both are aiming for the Oct. 12 Maryland Million.

CARNIVALAY
Northern Dancer—Obeah, by Cyane

CITIDANCER
Dixieland Band—Willamae, by Tentam

COMPELLING SOUND
Seattle Slew—Cheyenne Birdsong, by Restless Wind

PRESS CARD
Fappiano—Courtly Dee, by Never Bend

COUNTRY LIFE FARM

Established 1933
MARYLAND'S OLDEST THOROUGHBRED BREEDING FARM
BIRTHPLACE OF CIGAR
Josh or Michael Pons ♦ P.O. Box 107, Bel Air, Maryland 21014 ♦ (410) 879-1952 or 877-7422 ♦ Fax (410) 879-6207

Is this your horse's idea of a square meal?

With six textured and pelleted varieties, featuring three protein levels that meet a horse's specific needs and forage habits, the new Legends* line introduces a well-rounded approach to equine nutrition. By offering a higher percentage of fat than most other feeds, Legends provides a far more efficient source of energy. This line also features high levels of vitamins, yeast cultures for better digestion, and special mineral proteinates to ensure absorption of key minerals. For those who value the health of their horses, this is sweet news.

SOUTHERN STATES

Kentucky Horse Park Official Feeds.

**Legend is a registered trademark of Bayer Corporation.*

Maryland Juvenile Championship
Maryland Juvenile Filly Championship

Saturday, December 26, 1996
Laurel Park

LAUREL PARK

Supplemental nominations will be accepted up to the time of entry

Call (301) 725-0400 or (800) 638-1859

1996 Maryland Fund Stakes Schedule

Two-Year-Olds			
December 8	Rollicking S	$60,000-guaranteed	7 fur. Laurel
December 26	Md. Juvenile Championship	$100,000-guaranteed	1⅛ mi. Laurel
Fillies, Two-Years-Old			
December 7	Heavenly Cause S	$60,000-guaranteed	7 fur. Laurel
December 26	Md. Juvenile Filly Championship	$100,000-guaranteed	1⅛ mi. Laurel
Three-Year-Olds			
November 16	Northern Dancer S	$100,000-guaranteed	1⅛ mi. Laurel
Three-Year-Olds and Up			
December 26	Challedon H	$60,000-guaranteed	7 fur. Laurel

Over $200,000 in additional purse premiums at Laurel-Pimlico is offered for registered Maryland-breds on selected unrestricted stakes throughout the year. Contact the Maryland Horse Breeders Association at (410) 252-2100 for more information.

The Maryland Horse

The nation's oldest state equine magazine, covering the entire spectrum of Maryland's diverse horse industry, *The Maryland Horse* offers news, information and entertainment. It is edited for those with interests in Maryland equine activities, including both professionals and amateurs, experts and newcomers.

EDITOR/PUBLISHER, **Timothy T. Capps;** DIRECTOR OF PUBLICATIONS, ADVERTISING & DESIGN, **Barrie B. Reightler;** MANAGING EDITOR, **Lucy Acton;** RESEARCH EDITOR, **Cindy Deubler;** COPY EDITOR/RESEARCH, **Marge Dance;** ADVERTISING/MARKETING, **Molly Chaffinch;** CIRCULATION, **Anne Warner.**

The Maryland Horse (ISSN 0025-4274) is published six times a year, bimonthly, by the Maryland Horse Breeders Association, 30 East Padonia Road, Suite 303, Lutherville-Timonium, Md. 21093. (410) 252-2100, fax (410) 560-0503. Subscription rate $20 per year. Subscription rate outside U.S. $32 per year (surface mail), payable by U.S. money order or by bank draft payable in U.S. funds. Subscription rate for ***The Maryland Horse*** and **Mid-AtlanticThoroughbred** combined is $30. Subscription rate outside U.S. $42 per year (surface mail). Canadian GST no. 130277759, C.P.C. IPM No. 0954098. Subscription price included in annual membership dues to the Maryland Horse Breeders Association.

Periodicals postage paid at Lutherville-Timonium, Md. 21093 and additional mailing offices.

POSTMASTER: Send address changes to ***The Maryland Horse,*** P.O. Box 427, Timonium, Md. 21094.

Single copies: $3.50 plus $2.00 shipping/handling, back issues past six months $5.

Maryland Horse Breeders Association, Inc.: The purpose of the Maryland Horse Breeders Association, a corporation chartered in 1929, is to encourage, promote, protect and improve the horse breeding industry in Maryland. BOARD OF DIRECTORS: Joseph P. Pons Jr., *President*; C. Oliver Goldsmith, *Vice-president*; Hal C.B. Clagett III, *Secretary-treasurer*; Timothy T. Capps, *Executive vice-president*; William K. Boniface, Hal C.B. Clagett III, Judith Z. DiNatale, Carlos A. Garcia, C. Oliver Goldsmith, David Hayden, Stuart S. Janney III, King T. Leatherbury, Robert T. Manfuso, J.W.Y. Martin Jr., Ann Merryman, E. Allen Murray, Frederick B. Peterson, Joseph P. Pons Jr., Michael Pons. DIRECTOR OF SPECIAL EVENTS: Cricket Goodall. DIRECTOR OF ADMINISTRATION: Edward W. Despeaux. BOOKKEEPING: Nicole M. Hart. RECEPTIONIST: Gale Shaffer. ADMINISTRATIVE ASSISTANT: Beth Jump.

MARYLAND HORSE COUNCIL: **The Maryland Horse** has been designated the official publication of the Maryland Horse Council, established in 1984 and serving the common interests of all horse organizations in Maryland. Malcolm Commer, *President*. Sol Goldstein, *chairman, executive committee*.

MARYLAND HORSE SHOWS ASSOCIATION, INC.: The Maryland Horse has been designated the official publication of the Maryland Horse Shows Association, Streett E. Moore, *President*; Mimi Brandau, *Secretary*.

Acknowledgements: Statistics and results of North American racing, as given in ***The Maryland Horse,*** are based upon the copyrighted charts and tabulations of *Daily Racing Form, Bloodstock Research, Inc.* and *The Jockey Club Equine Line*. Special line drawings by Paul Brown.

Printed in the U.S.A.

Copyright 1996
Maryland Horse Breeders Association, Inc.

The Maryland Horse

Volume 62, Number 5 October/November 1996

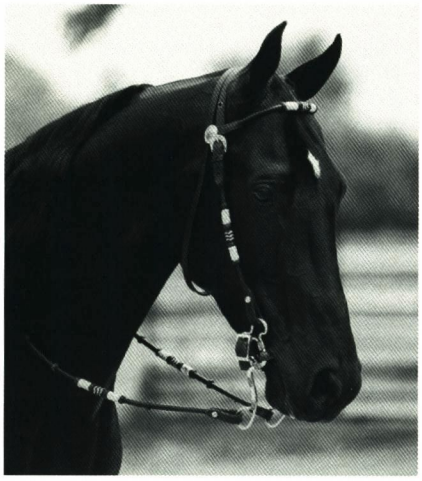

Cover—*Gentle, refined look of this stallion typifies the Plantation Walking Horse.* (Photograph by Patty Lambert)

Page 46

Page 48

Contents

30 Standardbred racing faces life or death struggle

Dennis Dowd, CEO of Rosecroft Raceway and Ocean Downs, discusses past, present and future in interview with Tim Capps.

40 The modern-day run on Plantation Walking Horses

Versatile, smooth-gaited pleasure horses are making quiet inroads on the Maryland equestrian scene.

46 U.S. riders earn medals in all three Olympic disciplines

The Maryland Horse offers a look at how competitors from this region fared in Atlanta, along with overall results and photographs.

48 Maryland-bred Thoroughbred stakes winners

Annie Cake (p. 48), Bold Return (p. 53), Brushing Gloom (p. 54), Bullet Valay (p. 49), Cashel Lassie (p. 49), Clash by Night (p. 51), D. Guilford (p. 54), Fireside Brass (p. 55), Goldminer's Dream (p. 55), Lay Low Halo (p. 50), Miss Kim Liberty (p. 52), Miss Slewpy (p. 56), No Hot Shot (p. 56), Oops I Am (p. 57), Ops Smile (p. 57), Proper Angel (p. 52), Salubria (p. 53), Smoke Glacken (p. 50), Tough Broad (p. 58), Urbane (p. 59), Warning Glance (p. 60), Wicapi (p. 60), Wise Dusty (p. 61).

Departments

6 **Sporting Calendar**
12 **What's New in Maryland**
16 **Thoroughbred Racing News**
19 **4-H News**
25 **State Fair News**
26 **Obituaries**
28 **Editorial**
62 **Thoroughbred Foal Report**
63 **Thoroughbred Stallion News**
66 **Maryland Fund Reports**
69 **Standardbred News**
71 **MSBA Newsletter**
75 **MHC Newsletter**
79 **Looking Back**
81 **Results & Records**

World-class sire potential

WAYNE COUNTY (Ire)

SADLER'S WELLS — DETROIT (Fr)

NEW FOR 1997

Now being syndicated

- **A classic pedigree infused with speed**
- **By champion miler SADLER'S WELLS**
  - Leading sire in the world in 1995 (does not include Japanese earnings)
  - Leading sire in Europe for the past five out of six years and current leading sire in Europe
  - Sire of 85 black-type earners, 18 champions, in nine crops to race
  - Sire of three Breeders' Cup winners
  - First two sons sent to stud are **SCENIC (Ire)** and **IN THE WINGS (GB)** — both have already sired classic winners
  - French champion and Irish classic winner of $665,900
  - By NORTHERN DANCER
- **Out of champion DETROIT (FR)**
  - Horse of the year in France at 3
  - Prix de l'Arc de Triomphe-G1 winner of $483,379
  - By classic winner and leading sire RIVERMAN (by NEVER BEND)
- **Full brother to champion CARNEGIE (IRE)**
  - First Arc winner out of an Arc winner, $1,428,259 in earnings
  - Full brother to **HONFLEUR**; half-brother to group stakes winners **ANTISAAR** and **LAKE ERIE**
- **Multiple group stakes-placed winner**
  - Group 3 LANES END JOHN PORTER S, 2nd
  - Group 3 SELECT S, 3rd
  - Group 3 BONUSPRINT SEPTEMBER S, 3rd

$5,000 LIVE FOAL

Shares available at $15,000

Breeders' Cup, Maryland Million

MURMUR FARM

1334 Stafford Road

Darlington, Maryland 21034

Mr. and Mrs. E. Allen Murray Jr.

(410) 836-3491, 836-3489 fax

Breeders' Cup Stallion Nominations Close Monday, December 16.

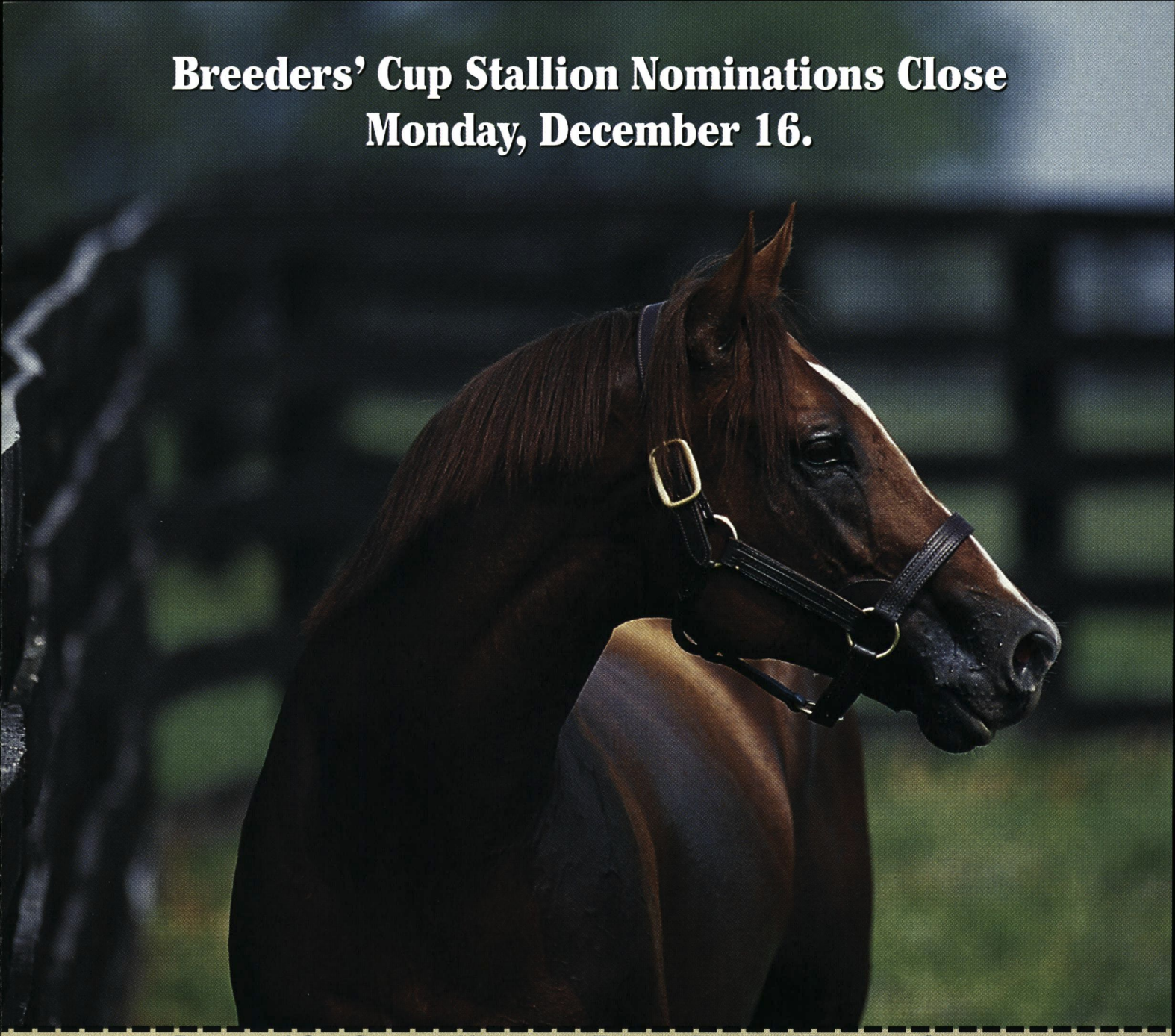

Breeders' Cup Stallion Nomination Form - For 1997 Breeding Season

Nominations must be postmarked by Midnight, December 16, 1996

Please supply the information below and mail or fax to Breeders' Cup Limited. Partial payment of $100 per stallion must accompany this form.

	NAME	YEAR FOALED	SIRE	DAM	ADVERTISED OR FARM FEE	DUE NOW	AMOUNT PAID (U.S. $)
1.						$ 100	$
2.						$ 100	$
3.						$ 100	$
						Total Paid	$

Annual nomination fee is equal to the stallion stud fee for the 1997 breeding season, or a minimium of $1000.

Payment Method

☐ VISA ☐ MASTERCARD ☐ AMERICAN EXPRESS ☐ CHECK or MONEY ORDER

(Please, no currency)

Amount Enclosed $ _____

CARDHOLDER _____

Card Account Number (Please List All Numbers On Card)

EXPIRATION DATE REQUIRED ☐☐ - ☐☐

_____ CARDHOLDER SIGNATURE

Owner Information (One ownership entity only, please)

☐ Owner of stallion(s) ☐ Manager of stallion(s)

Address _____

City _____

State/Province _____ Zip _____

Telephone ( ) _____

FAX ( ) _____

BREEDERS' CUP LIMITED, P.O. BOX 4230, LEXINGTON, KY 40544-4230 • (606) 223-5444 OR 1-800-RACE-CUP • FAX (606) 223-3945

E-Mail: breederscup@breederscup.com **Internet:** http://www.breederscup.com/

©1996 BCL

R.D. Bowman & Sons, Inc.

Englar Road
Westminster, MD
(410) 848-3733

Omolene®

Carefully reformulated for BETTER results!

North Glade Feed & Supply

12435A Woodsboro Pike
Keymar, MD
(301) 898-3414

- ***Full line of Purina horse feeds and health products***
- ***Hay and pasture analysis available***
- ***Baled shavings***
- ***Custom mixing to your specifications***
- ***Delivery available to your farm, stable or track location***
- ***Pet foods and supplies***

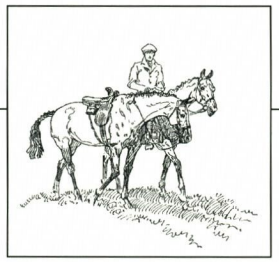

Sporting Calendar

The sporting calendar lists dates and information for Maryland equine events free of charge. Telephone (410) 252-2100, fax (410) 560-0503 or send to The Maryland Horse *(attention sporting calendar).*

Thoroughbred tracks

Laurel Park—Oct. 8 to Dec. 31.

Harness tracks

Rosecroft—Jan. 2 to Dec. 31.

Thoroughbred auctions

December Mixed, Fasig-Tipton Midlantic, Timonium Sales Pavilion. (410) 392-5555 or (410) 252-5860. Dec. 8, 9.

All-breed horse & tack sales

Eyler Stables Registered & Grade All-Breed Consignments, Thurmont. (301) 271-7426 or (301) 271-7411. 1st and 3rd Friday of each month. Tack, equipment and trailer sales, 2nd Friday of each month.

Fall Yearling & Mixed, Maryland Horse Auction, Maryland State Fairgrounds, Timonium. (410) 546-2425. Oct. 20.

Eastern Fall Quarter Horses & Paints, Professional Auction Services, Maryland State Fairgrounds, Timonium. (800) 240-7900 or (703) 777-6975. Nov. 2

Eastern Fall Hunter, Professional Auction Services, Maryland State Fairgrounds, Timonium. (800) 240-7900 or (703) 777-6975. Nov. 3.

Shows

Free State Riding Club Schooling, Bowie. (301) 262-0164. Oct. 19.

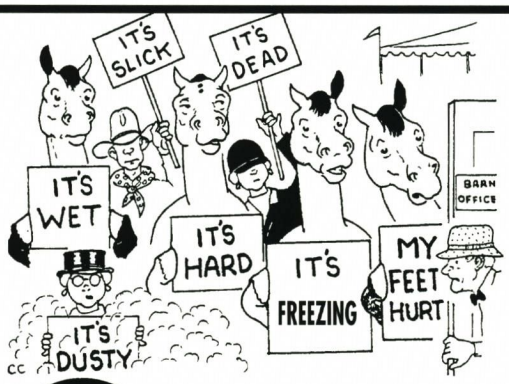

Confused about footings?

In the horse industry there is always some hot new miracle product. Some work, others kind of work, and many are miserable failures. Because of our extensive selection of products, we are uniquely positioned to *work with you*, to design a solution that will *work for you!* Choose from scores of products including: AIRFOOT, EQUATION, FIBRESAND, H2-OIL, FIBRETURF, VOLT, TOUGH TURF, CRYSTAL EARTH, RUBBER FOOTINGS AND MATS, DUST DOWN, LIGHTFOOT, AISLE PAVERS, FIBERMATE, STALL SEAL, DUST LESS, etc. DRAINAGE SYSTEMS, DESIGN AND CONSTRUCTION SERVICES AND MUCH MORE!

FOOTINGS UNLIMITED™

FICS of Maryland Inc. 1-800-378-4639

FAIR HILL INTERNATIONAL

Festival In The Country

October 24-27, 1996

A unique celebration of equestrian sports and family fun in Fair Hill, Maryland

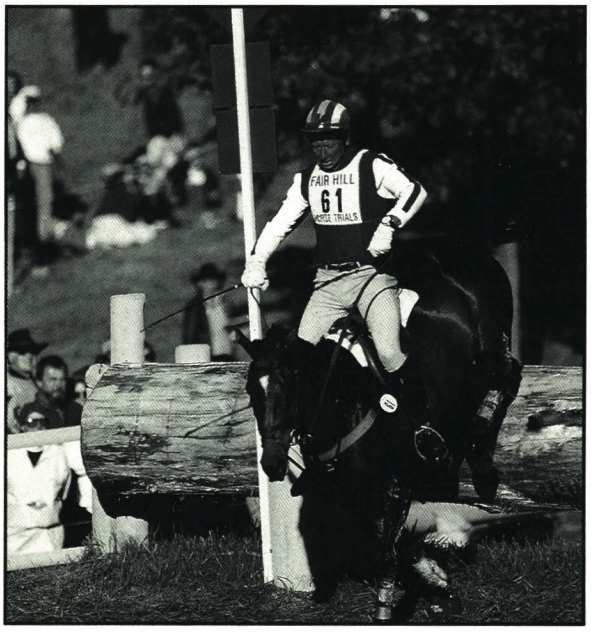

Watch the **AHSA National Single Horse Championship**, and the **USET Four-In-Hand Driving Championship.**

Also featuring the **USET Three-Day Event Fall Championship,** an FEI CCI*** Three-Day Competition.

Plus: Dog Agility Masters National Tournament, the Tented Country Shops Pavilion, Great Food, and Entertainment

Tickets $8 per day; children under 6 free.

A Benefit for Union Hospital of Elkton, Maryland and the United States Equestrian Team.

USET

Only the Olympics could bring you closer to the stars of international competition!
For information, call (410) 755-6065.

Photos by Herb Gelb

Stoney Run Farm Schooling Series, North East. (410) 287-9343. Oct. 19.

Washington Bridle Trail Assn., Meadowbrook Stables, Chevy Chase. (301) 773-0444. Oct. 19, 20.

Fall Hunter Schooling Series, Equilibrium HC, Gambrills. (410) 721-0885. Oct. 20; Nov. 24.

Mid-Maryland Horse and Pony Assn., Howard Co. Fairgrounds, West Friendship. (410) 875-2050. Oct. 20.

Saddleview Ranch Fun Day, Frederick. (301) 831-8715. Oct. 20.

WASHINGTON INTERNATIONAL, Landover. (301) 840-0281. Oct. 20-27.

Hidden Island Farm Series, Kent Island. (410) 643-1715. Oct. 26.

Fort Meade Open 4-H Schooling Series, Fort Meade. (301) 677-6199. Nov. 10.

MSQHA, Frying Pan Park, Herndon, Va. Nov. 23, 24.

Fall Hunter Schooling Series Championship, Equilibrium HC, Gambrills. (410) 721-0885. Nov. 24.

Season Kick-Off H/J, PGEC, Upper Marlboro. (410) 997-8422. Dec. 5-8.

EQUESTRIAN PASTIMES, Willards. (410) 835-2904. Dec. 7.

Winter Hunter Schooling Series, Equilibrium HC, Gambrills. (410) 721-0885. Dec. 15.

Shows in capital letters are members of the Maryland Horse Shows Association. Abbreviations for shows: CCEC—Carroll County Equestrian Center; HCEC—Harford County Equestrian Center; H/J—Hunter/Jumper; HSA—Horse Shows Association; PGEC—Prince George's Equestrian Center; RC—riding club.

Dressage

Washington International DS, Upper Marlboro. (410) 798-0380. Oct. 18-20.

PVDA Peninsula DSS, Wicomico EC, Salisbury. (410) 546-3715. Oct. 19.

PVDA Shore DSS, St. Giles Farm, Hebron. (410) 742-7568. Oct. 20; Nov. 9.

U.S. League Finals—Volvo World Cup, USAir Arena, Landover. (301) 840-0281. Oct. 25-26.

MDA Tranquility Manor Farm DSS, Monkton. (410) 592-7260. Oct. 27.

PVDA Waredaca DSS, Laytonsville. (301) 585-8760. Oct. 27.

PVDA 12th Annual Waverly-On-Chester Chapter Schooling, PGEC, Upper Marlboro. (301) 856-7327. Nov. 3.

Abbreviations for dressage: DS—dressage trial; DSS—dressage schooling show.

Trials

Fair Hill Performance Test, Fair Hill. (410) 398-7234. Oct. 19.

Waredaca HT, Laytonsville. (301) 774-7123. Oct. 19, 20.

Appleton Stables HT/CT, Elkton. (410) 398-1466. Oct. 20.

McKay's HT, Monkton. (410) 357-8885. Oct. 20.

Fair Hill International 3D, Elkton. (410) 734-4384. Oct. 24-27.

The last of the good stuff

On My Lady's Manor

7.9-acre building lot • Southern exposure

$250,000

HILL & CO.
REALTORS

Call Harry Filbert
Associate Broker
Hill & Company
(410) 435-2000

Maple Spring HT, Glenwood. (410) 442-2295. Oct. 26.

Fair Hill Starter HT, Elkton. (610) 347-2024. Nov. 2, 3.

MCTA "Jenny Camp" HT, Stevenson. (410) 239-4954. Nov. 3.

Equestrian Pastimes Starter HT, Willards. (410) 835-2904. Nov. 16.

Abbreviations for trials: HT—Horse Trials; CT—Combined Test; 3D—Three-day event.

Driving

Fair Hill CDE, Fair Hill. (410) 755-6703/6855. Oct. 25-27.

Abbreviation for driving: CDE—combined driving event.

Clinics, courses & seminars

Jean Paul Pare' Dressage Clinic, Bittersweet Farm, Glenelg. (301) 854-0016. Oct. 18-21; Nov. 15-18.

Pam Goodrich Clinic, Willowlake Farm, Mt. Airy. (301) 831-0150. Oct. 19, 20.

Jean-Luc Cornille Clinic, Evergreen Stables, Fulton. (301) 847-0811. Oct. 26; Nov. 29-Dec. 1, 14.

Kay Meredith Dressage Clinic, Sundance Farm, Potomac. (301) 299-5848 or (301) 972-7042. Nov. 2, 3.

Erik Herbermann Dressage Clinic, Equilibrium Horse Center, Gambrills. (410) 721-0885. Nov. 14-18.

George Morris H/J & Equitation Clinic, Equestrian Pastimes, Willards. (410) 835-2904. Nov. 15; Dec. 27, 28.

Walter Zettl Dressage Clinic, Reddemeade Farm, Silver Spring. (301) 421-9064. Nov. 15-17; Dec. 13-15.

Ray Texel Clinic, Shadowbrook Farm, Elkridge. (410) 796-4947. Nov. 23, 24.

Mounted Clinics—relaxation and communication skills for both horse and rider, Hilltop Farm, Colora. (410) 658-9898. Nov. 29-Dec. 1.

Anne Kursinski Clinic, Shadowbrook Farm, Elkridge. (410) 796-4947. Nov. 29-Dec. 1.

FACTS ABOUT RUBBER MATS

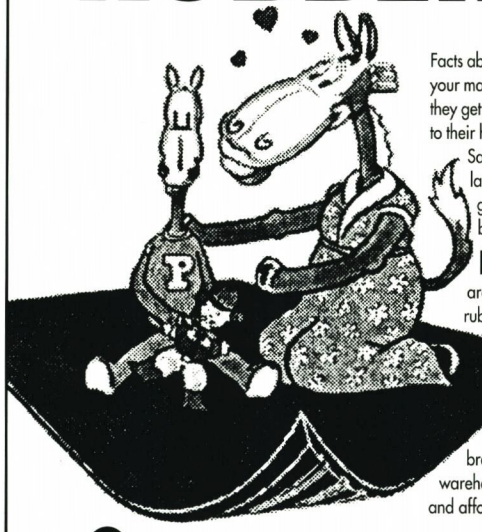

Facts about Rubber Mats can be hard to come by. For instance, will your mare and foal look like the contented family pictured here once they get on those mats you just bought? Or should you strap ice skates to their hooves? After all, your horses are valuable, particularly to you.

Safety is the first word in your barn. A stall-related injury is the last thing you need. How do you really know if you're making a good decision if you choose Mat A over Mat B? Which mat is best?

PROTECTOR STALL MATS are used at more vet schools in the U.S. than any other single rubber flooring product, and it's very popular for neo-natal and surgical recovery. Maybe these vets know something that you should know. After all, they have to have it right.

Get the Facts About Rubber Mats Before You Buy! Call today. We'll send you a straightforward, informational brochure and a small sample of the Protector Stall Mat. We have warehouses and dealers coast-to-coast to serve you quickly, easily and affordably. We're not here to sell you, we're here to help you.

SUMMIT RUBBER PRODUCTS, LTD.

Delivery and installation available

MasterCard VISA

EMGE EQUINE SERVICES

410-833-0371

EMGE@worldnet.att.net

406 Cockeysmill Road Reisterstown, MD 21136

QUALITY BUCKEYE FEEDS

Is your feed bill getting higher?

We can help you save money and take the guesswork out of feeding your horses!

Are you meeting your horses' needs?

You can feed your horses with a nutritionally sound diet and a high quality feed using **Buckeye Feed Mill's** TOTAL BALANCED RATION computer program.

Why spend more than you have to on feed?

At a time when commodity markets are high, least-cost calculations can show you the value of providing a balanced diet without over-feeding or under-feeding your horses. Top managers and trainers realize the money-saving benefits of our feeding programs and advice on feed management.

You can too, call us today.

BEL AIR FARM SUPPLY

SERVING ALL OF YOUR ANIMAL'S NEEDS

Bel Air Farm Supply

424 North Main Street

Bel Air, Maryland 21014

(410) 838-6111 *(410) 893-7721*

(410) 838-6113 fax *(800) 715-0077*

Trail rides

Chesapeake Plantation Walking Horse Open Trail Rides, 1st Saturday each month. (410) 923-6157 or 349-1350.

Saddle Up for ARC, C & O Canal Towpath, Brunswick to Harpers Ferry and back. (301) 663-0909. Oct. 19.

TROT Northeast Branch-Anacostia River, College Park. (301) 937-0014. Oct. 19.

League of MD Horsemen Assateague Ride, Berlin. (410) 686-9303. Oct. 19, 20.

Plantation Walking Horse Judged Pleasure, League of MD Horsemen Club Grounds, Marriottsville. (717) 862-3263. Oct. 20.

McKeldin Area Poker Ride, Patapsco Valley State Park, Marriottsville. (410) 795-3149. Oct. 20.

TROT Savage Park, Howard Co. (301) 854-3852. Oct. 26.

League of MD Horsemen Worthington Ride, Worthington. (410) 366-1693. Oct. 27.

TROT Liberty Reservoir, Carroll Co. (410) 833-4593. Nov. 3.

Windy Knoll Horsemen, Crownsville. (410) 987-1896. Nov. 3.

Marlborough Horse Trails Judged Trail Ride, Rosaryville State Park, Upper Marlboro. (410) 647-5270. Nov. 10.

Morgan Run Poker Ride, Sykesville. (410) 875-2112. Nov. 10.

TROT Seneca Creek State Park, Gaithersburg. (301) 977-1974. Nov. 16.

TROT Upper Rock Creek Park, Montgomery Co. (301) 926-4445. Nov. 23.

Jousting tournaments

Tri-State Triple Crown, Tapphannock, Va. (804) 769-2211. Oct. 19.

Myersville Trolley Festival Exhibition, Myersville. (301) 834-7488. Oct. 20.

Hunter trials

CCEC Fall Hunter Pace, Mt. Airy. (410) 875-2112. Oct. 13.

Green Spring Hounds, Glyndon. (410) 833-2236. Oct. 27.

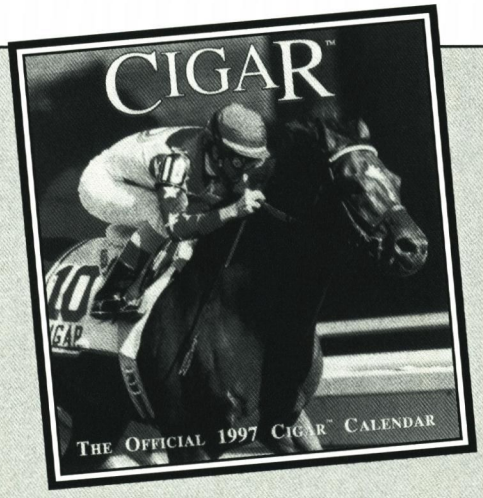

The Official 1997 Cigar™ Calendar,
featuring 12 full-color photographs of
the Maryland-bred horse of the year
along with trivia and dates of milestones.

$15.95
(plus $3.95 shipping and handling)
12 by 12-inch calendar—*SUPPLIES LIMITED*

Order directly from *The Maryland Horse*.
Call (410) 252-2100 or fax your order to (410) 560-0503.
Visa and MasterCard accepted. Or send $19.90 to
The Maryland Horse, P.O. Box 427, Timonium, MD 21094.

ARIAT FOOTWEAR AND ACCESSORIES AVAILABLE AT THE FOLLOWING FINE STORES, OR CALL 800-899-8141 FOR A RETAILER NEAR YOU.

MARYLAND
Maryland Saddlery
Butler
410-771-4135
Churchville Tack & Feed
Churchville
410-893-2310 800-471-8225
Bits & Bridles Saddlery
Elliott City
410-750-7797
Horseland U.S.A.
Frederick
800-745-0394
Carol's Western Apparel
Glen Burnie
410-761-1992
Dogwood Tack
Jacksonville
410-666-3352
Stablemates Inc.
Mt. Airy
800-696-5560
Bit of Britain Saddlery
North East
410-658-3300
The Surrey, Inc.
Potomac
301-365-1250
JW'S Western Wear, Inc.
Waldorf
301-870-9366

NEW JERSEY
Rick's Saddle Shop
Englishtown
908-446-8021

PENNSYLVANIA
Buck's County Saddlery
Buckingham
215-794-5411
F.M. Brown's Sons
Sinking Spring
610-678-3353
Rick's Heritage
West Chester
610-431-3272

VIRGINIA
Dominion Saddlery
Chantilly
703-327-4423
Dominion Saddlery
Charlottesville
800-282-2587
Lexington Horse & Country
Lexington
540-464-9500
Dominion Saddlery
Middleburg
800-282-2587
Carousel Tack Shop
VA Beach
800-200-7977

2x IBM/USET Leading Rider, 1993 Volvo World Cup League Champion, 1993 Hermes AGA Rookie of the Year, 2x National Horse Show Leading Hunter Rider

Power, grace and peak performance. These are the goals of top Grand Prix team Lise Quintero and Moritz. That's why Lise wears the ultimate high performance field boot, the new Ariat Champion™.

The Ariat Champion combines world renowned Italian leather and craftsmanship with leading edge Ariat performance technology. The result is a competition field boot unmatched in comfort, support and stability. Ariat's revolutionary ATS™ technology provides critical cushioning and balance, while the unique gel footbed offers all-day comfort. Innovative design features enhance fit and appearance, including a covered elastic gusset at the inside knee for easier entry and a sleek profile.

Ask your authorized Ariat retailer about the new Ariat Champion. It won't take long to realize it's called the Ariat Champion for a very good reason.

Introducing the ultimate high performance field boot.

THE NEW
ARIAT CHAMPION™

ARIAT®

THE NEW
BREED OF BOOT

Photo by James Parker

Call Ariat at 1-800-899-8141 for a retailer near you.

©1996 Ariat International, Inc. P.O. Box 593 San Carlos, CA 94070 All rights reserved. Patent Pending.

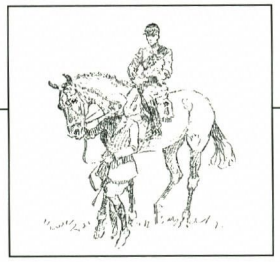

Mounted police on the job in Atlanta

A detail of U.S. Park Police mounted officers, who were profiled in the February/March *Maryland Horse*, has been credited with helping save lives and control crowds in the wake of the bombing at Olympic Park in downtown Atlanta during the summer Olympics.

Ralph Pfister, one of the training officers at the mounted U.S. Park Police headquarters in Washington, was in the squad of six officers who were on duty at the park at the time of the bombing. He recalled that the incident occurred about 1:15 a.m. near the end of the detail's 12-hour shift that had begun at 2:30 the previous afternoon. "We had started to head back (to the stables) when the bomb went off," Pfister said. "The horses weren't near the blast, so none of them were hurt. We got to the scene as soon as we could. It was pandemonium. People were running and screaming and lying around—dazed, confused, bleeding.

"We were told at the time that other bombs might be going off, so the first priority was to help clear the park of people. That didn't take too long. But once the park was secure, the Georgia State Police wanted the area around the park cleared for a couple of blocks. That took quite a while," he said.

Pfister said he was too busy concentrating on his duties to think about the danger of another bombing, although other officers told television reporter George Michael that they couldn't help thinking of a similar blast, credited to the IRA, in London several years ago that killed some police officers and their mounts.

The detail worked through the night, finally getting relief at 8 a.m. after putting in 18 hours in the saddle.

The D.C. unit, which sent 20 officers and 25 horses to the Games, received a letter of commendation from the Georgia State Police as well as accolades from Michael during his televised reports.

The six men on duty at the time of the blast, in addition to Pfister, were Sgt. Alex Wynnyk, Ron Markland, Billy Good, Greg Ryan and Dan Haney. Pfister said five of their six mounts were Thoroughbreds, including his mount Bond, a son of Maryland stallion Lord Gaylord.

Wynnyk was on an ex-hurdler named Independent Talk, a grandson of Mr. Prospector who was donated to the unit by Virginia steeplechase trainer Mairead Carr. */Ross Peddicord*

Pony Clubbers eligible for scholarships

Nearly a dozen colleges and the American Association of Equine Practitioners offer scholarship programs especially for U.S. Pony Club members. Other schools are reportedly considering such aid.

"Officials at colleges and universities with riding or equine programs realize that successful Pony Clubbers are good learners and leaders, know much about horses, and are excellent riders," said USPC executive Cathy Lerza.

For more information contact the USPC at (606) 254-7669.

Oldenburg events at Hilltop draw record participation

The largest inspection turnout on the East Coast in the history of the International Stud Registry/Oldenburg North America took place September 6 at Hilltop Farm in Colora, Md.

Nine stallions were presented and Oskar, a Russian Trakehner (Hockey/Blesk), owned by Manfred Lewis, was approved. Another stallion, Weltpferd (Welt As/Dia/Im Fruehling), owned by Carimead Ltd., was certified for performance testing.

Twenty-five mares, 40 foals and five yearlings were then inspected and branded. Only three mares were entered into the premium book; however, 20 foals received premium awards.

The following day another record was set at the fourth annual ISR foal championships, with 32 nominations.

Tammy Drumm's Charleston (by Cabaret out of Sally My Love) was champion colt, and the filly championship went to Coralie (by Cor Noir out of Echo Echo), owned by Susan Ferenz.

Reserve champions were (colt) Corsair (by Cor Noir out of Athena), owned by Hilltop Farm; and (filly) Winter Morning (by Ramiro's Bube out of Bit of Elegance), owned by Dr. Laurie Cameron.

Training with John Lyons

Beth Esfandiari of Sparks, Md., was among 17 individuals from throughout the country chosen to participate in an 18-month training certification program conducted by John Lyons at his ranch in Colorado. Upon completion of the program, Esfandiari plans to make a career as a full-time trainer.

PVDA Sport Horse Breeding Show

BoPeep, a Hanoverian mare owned, trained and ridden by Dr. Rebecca Yount of Potomac Valley Therapy Associates in Glenelg and handled by Bob Orton, swept the championships at the Potomac Valley Dressage Association Sport Horse Breeding Show held August 10 in Upper Marlboro.

She continued her winning ways at prestigious Dressage at Devon, September 24 to 29, where she was East Coast Breeders grand champion mature horse as well as reserve champion mare. BoPeep also won her under saddle class at Devon and both Hanoverian individual breed classes.

At PVDA, BoPeep was mare champion, mature horse champion and grand champion, qualifying for the East Coast Breeders championship. She also won the PVDA Hanoverian class, the Wisdom Memorial trophy as the highest placed Hanoverian mare and the Rossmatt Farm trophy as highest placed American-bred Hanoverian.

Reserve grand champion as well as young horse champion was M. Eclair, a 2-year-old Dutch Warmblood filly owned by Mary Huwaldt and Richard Caplan of Ephrata, Pa. M. Eclair was filly champion. Rill Zepp's Gottlebin, a 1996 Hanoverian, was reserve filly champion and reserve young horse champion. Colt/gelding champion was Sundance Safari, a 2-year-old Swedish gelding owned by Diane Tauber of Potomac, followed by Regalia, a 2-year-old Hanoverian colt owned by Christina Fay of Pawling, N.Y.

M. Eclair and Gottlebin also qualified for the East Coast Breeders championship, as did Danzi, reserve mature horse champion and reserve mare champion. Danzi is owned by Rhonda Zerphey of Federalsburg.

The stallion championship was won by Graf Gotz, a Hanoverian owned by Dr. Reto Engler of Washington.

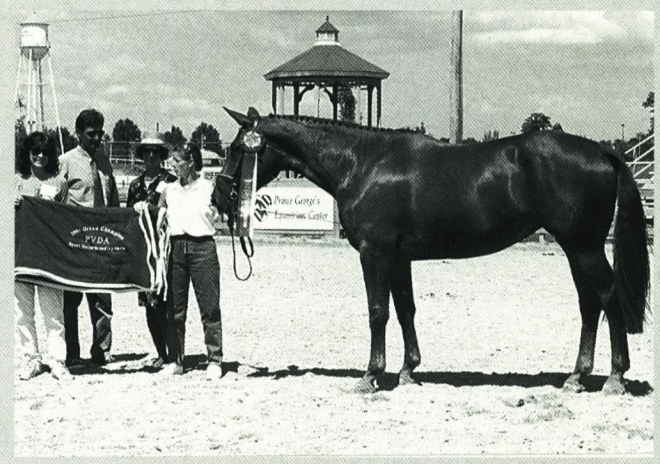

Judges Dieter Felgendreher and Jayne Ayers award Rebecca Yount and her Hanoverian mare BoPeep the grand championship at the PVDA Breed Show.

Olympics videos

A four-tape home video series on the equestrian events at the 1996 Olympics, a joint effort of Premier Horse Network and NBC, is available to the public. Three of the tapes cover dressage, show jumping and three-day eventing and the fourth tape shows highlights of all equestrian events. They may be purchased through industry retailers or by calling (888) 746-8273 (PHN-TAPE).

USET grant

The United States Equestrian Team (USET) show jumping committee selected Lynne Little of Raylyn Farms in Frederick to receive a European competition grant through the team's show jumping developing riding program.

The grant provides instruction and international experience for show jumping riders who have not represented the U.S. in Olympic, Pan American or World Championship competition, or ridden in more than five Nations' Cups, either in Europe or Spruce Meadows (Canada).

First-year expense deduction is retained for horses

Congress did not eliminate the first-year expense deduction for horses, as had been proposed.

Horses will continue to qualify for the Section 179 expense deduction, which will be increased to $25,000 under the agreed-upon legislation.

"Perhaps just as important as the actual tax benefit is the fact that horses will not be treated differently from other assets," said American Horse Council president Jay Hickey.

WHAT'S NEW IN MARYLAND

America's oldest horse sought

"America's Oldest Horse" contest is underway. Sponsored by Purina Mills Inc. and the American Quarter Horse Association, the national program is seeking owners' favorite stories about their older horses, accompanied by the animal's picture and age.

There are two ways to win. AQHA is looking for the best older Quarter Horse story. The winner will receive a trip for two to the 1997 AQHA Annual Convention in Dallas, Tex., and a ton of Purina® Equine Senior™ feed. The other winners will be selected by age: oldest horse and oldest pony (any breed). They will also receive a ton of Purina Equine Senior, along with recognition in the national media and on bags of Purina Equine Senior.

All entrants will receive free bonus packs stocked with older horse care tips, discount coupons for feed and other products, and AQHA information. To enter, participants must send their older horse or pony story (100 words or less), plus the animal's photo and age, to AQHA, P.O. Box 200, Dept. 081, Amarillo, Tex. 79168. Deadline for entry is December 31, 1996.

PVDA show hosts Saddlebred futurity

American Saddlebred breeders report a banner year in their drive to introduce young stock to the dressage/sport horse world.

The Potomac Valley Dressage Association's annual Breed Show on August 10 hosted a Saddlebred futurity class as well as an individual breed class for mature Saddlebreds and part-Saddlebreds. In 1995, PVDA became America's first dressage breed show to conduct an official Saddlebred futurity under AHSA's dressage rules.

The top-scoring Saddlebred youngster at this year's PVDA show was Sky Limit's Daydream (pictured below), a Palomino owned by Elizabeth Cummings of Aldie, Va. Peter Wolf, a bay gelding by Sultan's Santana and owned by Dave Turner of Broad Creek, Md., won the older horse class.

Reining mule takes national title

Reigning as national champion reining mule is Martin's Miss Cody, who brought home the title at the recent show held by the American Donkey and Mule Society in Shelbyville, Tenn. Martin's Miss Cody, a Maryland-bred saddle mule, is owned by Dr. and Mrs. Kelly J. Davis III of Myersville, Md.

National Appaloosa champions

Amber Sheppard of Hampstead, Md., was a runner-up in the Miss Appaloosa America Pageant at the National Appaloosa Horse Show in Oklahoma City.

Other Marylanders earning national championships were Jessica Olsen, leadline; Ashley Hueg, (reserve) leadline; and Jenna Yalich, English equitation and (reserve) Western equitation.

Steeplechasing internship

The National Steeplechase Foundation's internship program sponsored by Lois Duffey was launched this summer, with 17-year-old Blake Curry spending six weeks with trainers Charlie Fenwick and Jonathan Sheppard.

Curry, who lives in Woodbine, Md., was selected from five applicants, all with a background in horses and an interest in improving their skills. Now a paid employee of Fenwick, Curry did his first riding at a summer camp. He joined a 4-H program after that, foxhunted with Howard County-Iron Bridge Hounds and worked for Laurel Park-based trainer Gretchen Mobberley and steeplechase trainer Jack Fisher before his internship.

What's New in Maryland

Trainer Tom Voss honored

Steeplechase trainer Thomas H. Voss has received the S. Bryce Wing Award, presented by the Maryland Hunt Cup Committee to one who "exemplifies horsemanship, sportsmanship and dedication to jump racing in Maryland."

Voss, who is joint-Master of the Elkridge-Harford Hunt Club, is perennially successful in National Steeplechase Association-sanctioned competition. In 1996 he saddled Armata Stable's Welter Weight to win the Grand National at Butler, and also sent out Batchelor's Hall's Florida Law to finish second in the Maryland Hunt Cup.

The S. Bryce Wing Award has been conferred 14 times over the last 20 years. Other recipients are Charles C. Fenwick Jr. (1976), H. Turney McKnight (1977), Russell B. Jones (1978), Charles C. Fenwick Sr. (1979), Jack S. Griswold (1980), J. Fife Symington (1981), Jill Fanning (1982), W. Wallace Lanahan (1983), Louis Neilson III (1986), John B. Hannum II (1987), Ben and Leith Griswold (1989), F. Bruce Miller (1991) and Johnny and Jack Fisher (1994).

CATHRIN CAMMETT

Caitlin Lane of Poolesville, Md., and her pony Among the Stars finished seventh overall among 260 entries in the National Pony Finals, held August 8 to 10 at Oxridge Hunt Club in Darien, Conn. Caitlin is 11 years old and a student at Tartan Farms Equestrian Center in Poolesville.

PHR offers bonuses

Owners of horses in the Performance Horse Registry are being given a bonus package containing more than $240 worth of discounts on products and services.

Included are up to $60 worth of reports from The Jockey Club's online information service, Equine Line; discounted Internet advertising rates; savings on purchases from State Line Tack; reduced prices on books by Dr. Peter Birdsall and subscriptions to *The Horse*; and discounted equine insurance from Cromwell Insurance Agency, Inc.

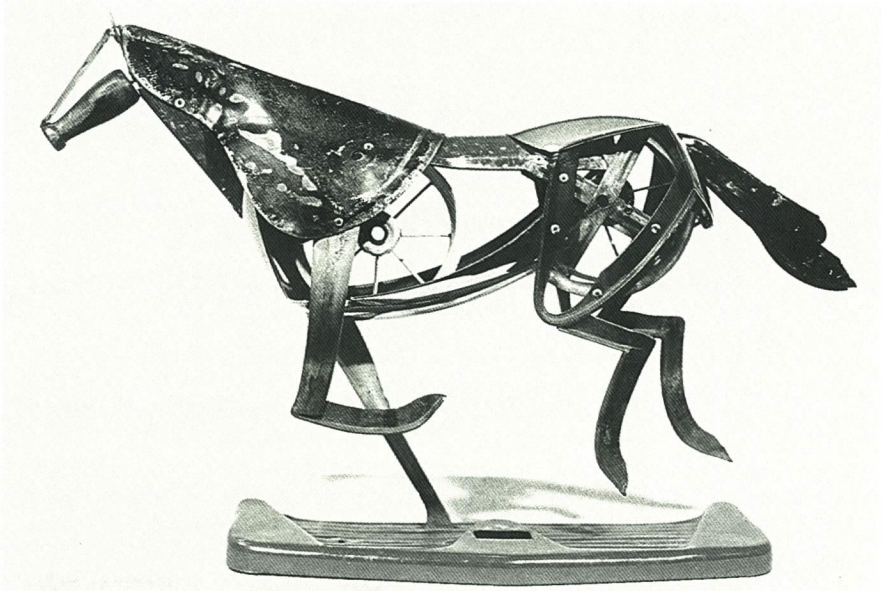

Maryland artist Leonard Streckfus's "Hybrid XIII," a 16 x 24 x 6-inch sculpture created out of found objects, won the Director's Choice Award in the "Horses in Motion" juried equine art exhibition on display through December 31 at the Kentucky Derby Museum at Churchill Downs in Louisville, Ky. ***(From the collection of Mr. and Mrs. David Hayden.)***

Furey returns as chairman of Racing Commission

Governor Parris Glendening has appointed E. William Furey, a Chevy Chase, Md., attorney, to serve as the new chairman and member of the Maryland Racing Commission.

Furey, 66, brings considerable experience to the task, as a previous Racing Commission chairman and lifelong devotee of racing.

A registered Republican, he joined the Commission's Thoroughbred Racing Board in 1982, upon the appointment of Gov. Harry Hughes. When the Thoroughbred and Standardbred boards were merged two years later, Furey became chairman of the (then seven-member) Maryland Racing Commission, and served in that capacity until the expiration of his term in June, 1988.

During that time, Furey served as a member of the executive committee of the National Association of State Racing Commissioners. He is credited with leading the way to a number of innovations, including inter-track wagering between Pimlico and Laurel.

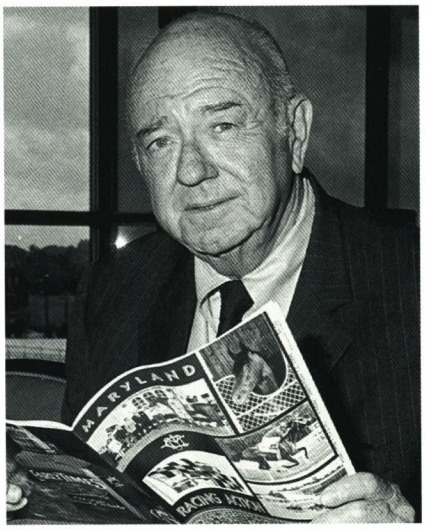

Jockey Club releases figures on '95 foal crop

Maryland's Thoroughbred stallions covered a total of 2,216 mares in 1994, resulting in 1,454 live foals in 1995, according to figures released by The Jockey Club. This state ranked seventh in breeding activity throughout the season, during which 5,889 Thoroughbred stallions were bred to 60,868 mares.

As usual, Kentucky was first with 15,312 mares reported bred in that state producing 11,031 live foals. Florida jumped from third to second, reporting 6,071 mares bred and 4,002 live foals. California slipped from second to third, with 5,551 and 3,791.

Others on the top ten list were Texas, 4,346/2,548; Oklahoma 2,749/1,545; Louisiana 2,342/1,417; Washington 1,847/1,165; New York 1,814/1,186; and Illinois 1,443/843.

Awad now Maryland's fourth-leading money-earner

Awad has risen to fourth place on the list of all-time leading Thoroughbred Maryland-bred money-earners.

The 6-year-old horse, bred and owned in partnership by Jim Ryan's Mt. Airy, Md.-based Ryehill Farm, has total earnings of $2,495,787 (through September 14). That total is exceeded only by Cigar, Concern and Broad Brush.

Awad, by Caveat out of the Noble Dancer mare Dancer's Candy, is by far the leading turf earner among Maryland-breds, with $2,418,253 of his total having been earned on the grass. He is also the only Maryland-sired runner among the top four; Caveat (now deceased) stood at Northview Stallion Station in Chesapeake City.

Remarkably, Awad has not had a victory in his eight starts so far this season, even though his 1996 earnings exceed a half-million dollars—to be exact, $518,188. He has finished second in two rich stakes in 1996: the Arlington Million-G1 and Caesar's Pacific Turf Handicap-G2; and third in the Hollywood Turf Handicap-G1 and San Juan Capistrano Handicap-G1.

Cigar back on winning track

Cigar did not stay away from the winner's circle for long. Maryland's super-hero appeared invincible—once again—while capturing the Woodward Stakes-G1 on September 14 at Belmont. Legions of Cigar fans, who five weeks earlier had watched his 16-race winning streak go up in smoke in the Pacific Classic-G1, could finally exhale.

And there was more good news after the Woodward: owner/breeder Allen Paulson announced that he intends to stand the 6-year-old son of Palace Music at his Brookside Farm in Kentucky —notwithstanding an offer of $30 million from Japanese interests.

The richest North American runner of all time, Cigar has earnings of $9,319,813 (through September 14).

Backstretch Scholarship program awards $9,000

Three individuals employed on the backstretch at Maryland's Thoroughbred tracks have received $3,000 scholarships to continue their college educations, thanks to a program sponsored by the Maryland Racing Writers' Association, Maryland Thoroughbred Horsemen's Association and Maryland Horsemen's Assistance Fund.

The $9,000 total is a new record for the program, which has expanded dramatically since the three groups began the combined effort in 1994. Recipients are chosen by a committee of racing writers, to eliminate any potential conflict of interest among horsemen.

This year's scholarship winners are Chantal Fogarty, a 28-year-old senior at the University of Baltimore who has worked nine years at Maryland Thoroughbred tracks and is currently a groom for King Leatherbury's Pimlico stable; Elizabeth (Missy) Green, 21, daughter of local trainer Martha Green and a senior at Hollins College in Roanoke, Va.; and Cornell (Cobey) Dumbravo, 33, an Anne Arundel Community College student who works as a gap man for trainer Pappy Manuel at Laurel.

Maryland-bred demolishes 18-year-old record

When Maryland-bred Perfect to a Tee got up in the final stages of a two-mile starter handicap on September 2 at Philadelphia Park and gained victory by a head, he shattered a track record set more than 18 years ago. The 4-year-old gelding's final time of 3:25⅘, under 120 pounds, was four-fifths of a second faster than the previous mark.

Perfect to a Tee (Parfaitement—No Time to Write by Staff Writer) has won or placed in 13 of 26 career starts, earning $71,322. He was bred by Lisa S. Fender, and is owned by the Nonsequitur Stable, Inc., and trained by Linda L. Albert.

Major league plans for racing

A group led by Lexington, Ky., advertising executive Fred Pope and former Gainesway Farm owner John Gaines has launched the National Thoroughbred Association, whose aim is to create a "major league" in American racing.

The NTA's goal is to acquire control of simulcast rights to North American stakes races and charge a higher fee for those races than is presently the norm.

Almost all stakes races today are simulcast as part of full-card packages for which there is a standard rate, typically around 3 percent, charged to recipients.

The NTA plan is to charge a rate that would approximate a 50-50 split (about 8 percent of handle) between sender and receiver, which was normal prior to the advent of full-card simulcasting.

Jockey Donnie Miller retires

Jockey Donnie Miller Jr. has hung up his tack, following a 16-year career that brought 2,856 victories—including one aboard Deputed Testamony in the 1983 Preakness—and numerous riding titles.

The 33-year-old native Marylander, who has significant hearing loss due to a childhood illness and race track injuries, was told that another spill might leave him totally deaf.

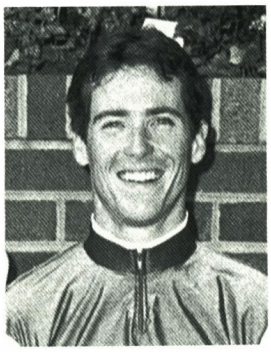

Timonium has "best meet ever"

It was another banner season for Timonium. The State Fair track's annual ten-day Thoroughbred race meeting (August 24 through September 2) was its "best ever," according to Timonium's general manager Max Mosner. "The numbers of entries, cooperation from horsemen and quality of racing were all excellent," he said.

Total mutuel handle (on track and at Maryland's inter-track wagering and off-track betting sites) was $15,607,328 —an increase of 0.8 percent over 1995.

"The big difference was in the total on-site wagering at Timonium, which rose to $3,864,362, compared with last year's $3,463,708. The increase was attributable to full-card simulcasting, which we offered for the first time this year. A total of $934,173 was bet on full cards simulcast from Arlington, Calder, Philadelphia Park, Monmouth and Saratoga. Betting on live races at Timonium actually decreased," Mosner explained.

Purse distribution totaled $1,118,265.

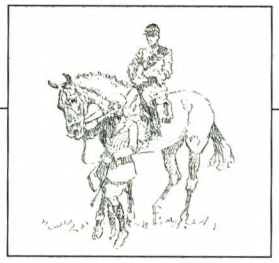

What's New in Maryland

Colonial Downs announces 1997 racing dates

Virginia's first pari-mutuel race track is still far from completion. But plans call for Colonial Downs to open at its New Kent County site on June 15, 1997, with a 40-day Thoroughbred meeting continuing through August 23. A Standardbred meeting will follow in the fall.

During the Thoroughbred meet, live racing will be offered four days a week—Friday, Saturday, Sunday and Monday—with a 1 p.m. post time on Sundays, and 7:30 post on the other three days.

MTHA election

The Maryland Thoroughbred Horsemen's Association has reelected Richard Hoffberger, president, and Ferris Allen, vice-president. Others elected to the MTHA board of directors are owners Howard Bender, Phil Capuano, Bill Fitzgibbons, Linda Gaudet, Arnold Heft, Milton Higgins and Richard Meyer; and trainers John Alecci, Donald Barr, Dale Capuano, Josephine Owens, Paul Seefeldt and Katharine Voss.

Jockey Mario Pino gets 3,500th win

Mario Pino rode his 3,500th career winner at Pimlico on August 14. He reached the milestone aboard favored Stormy Cloud, owned by Phyllis Fitzgibbons.

A 34-year-old native of Wilmington, Del., Pino has been a jockey for 17 years, and is believed to hold a record for number of winning races in Maryland.

Cigar calendar

The Official 1997 Cigar ™ Calendar, featuring 12 full-color photographs of the Maryland-bred horse of the year along with trivia and dates of milestones, is now available. Published by Russell Meerdink Co., Ltd., the 12 by 12-inch calendar may be ordered directly from *Mid-Atlantic Thoroughbred*. Cost is $15.95, plus $3.95 shipping. (410) 252-2100. Visa and MasterCard accepted

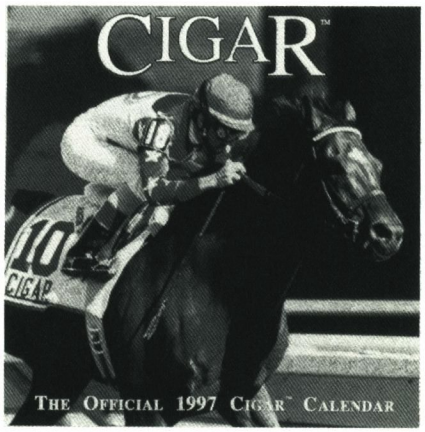

Celebration of Horses in History

Horses, and the many roles they have played in the life of this region, were the focus of daylong activities at the Prince George's Equestrian Center on August 18. The event was a highlight of the Prince George's County tricentennial. Below, clockwise from top left: State's Thoroughbred flat racing industry mounted a popular display. David Turner takes Delegate Joseph Vallario for a carriage jaunt; the vehicle, a Stanhope Gig, is pulled by Turner's Saddlebred gelding Peter Wolf. Owner Charles Jenkins and rider James Jenkins accept trophy for Sadie's victory in the mule race sponsored by Prince George's Federal Savings Bank. Jack Russell terrier qualifying trials were among numerous other crowd-pleasers, which included steeplechase and flat races, a dressage demonstration and foxhound exhibition.

LEE BURCH PHOTOS

Senior English Horse and Pony Show

Harford County 4-Hers rode their way to 12 blue ribbons at the 4-H Senior English Horse and Pony Show at the Maryland State Fair.

Three 14-year-old riders showed the way, earning top honors in two events each.

Aubrey Hemling of Kingsville (right, above) starred in both equitation and performance events. Aboard her 6-year-old Thoroughbred gelding Parker, she placed first in English equitation: hunter seat over fences and English performance: handy hunter—over fences, horses.

Jamie Porcella of Bel Air, riding her 13-year-old crossbred mare It's a Breeze, took top honors in English performance: handy hunter over fences, ponies; and English performance: senior hunter—over fences, ponies.

Meghan Henderson of Fallston turned in a blue-ribbon performance in English conformation: show in hand—pony fillies and mares, 3 years old and over—dry, not nursing foal, with A Little Uneasy, her 12-year-old Quarter Horse mare. A Little Uneasy was also named champion mare.

Kristen Ittner, 15, of Baltimore (right) was another blue-ribbon winner.

Senior Western Horse and Pony Show

Competitors from Carroll and Queen Anne's Counties dominated the 4-H Senior Western Horse and Pony Show at the Maryland State Fair.

Three teenagers from Queen Anne's County earned a total of six blue ribbons—the largest number for a single county.

Shannon Cross, 14, of Centreville led the charge with first-place finishes in three Western performance events—Western riding, pole bending for horses and barrel race for horses—on her Appaloosa mare Royal Ritz Bits.

Fourteen-year-old Jennifer Kennedy (shown below, right) of Chestertown followed, earning top honors in Western performance: Western pleasure, ponies on Mor-Win Mik. The 4-year-old Haflinger gelding placed first in the Western conformation class for pony geldings 3 and older, and was named reserve champion gelding.

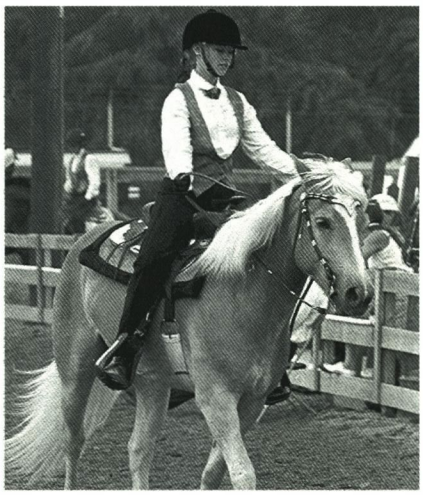

Rounding out the blue-ribbon trio was Erin Gearheart, 16, of Sudlersville, who rode her Morgan Paint gelding Jozeppe to first place in the Western performance: keyhole race for horses with a winning time of 11.46 seconds.

Carroll County's five blue ribbons were all earned by 14-year-old Renata Ramonda of Westminster (shown far left). Renata began her winning streak by capturing the Western grooming and showmanship prize with Quarter Horse gelding Ima Better Bailey. She followed that by showing winning Quarter Horses in every Western conformation class she entered.

Frederick and Washington County riders also performed well, capturing top honors in four events each. Harford County 4-Hers finished the day with three blue ribbons.

A special series of classes called Horse Lovers events, both England and Western, was held at the end of the show. Competitors in these events work and compete with borrowed horses.

What's New in Maryland

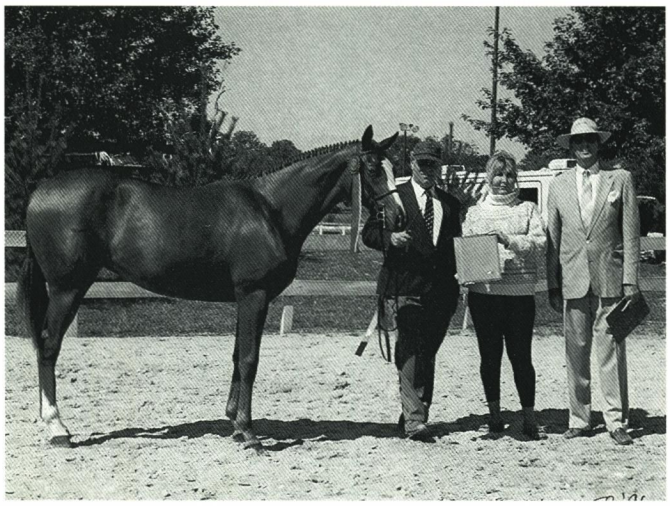

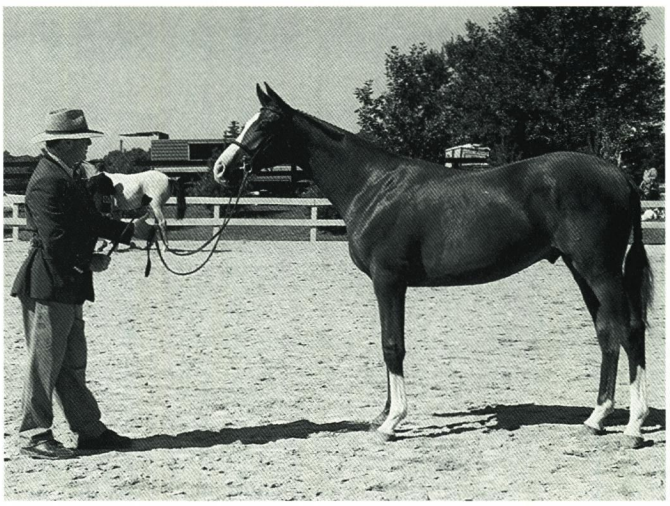

BARBARA KIRCHNER (3)

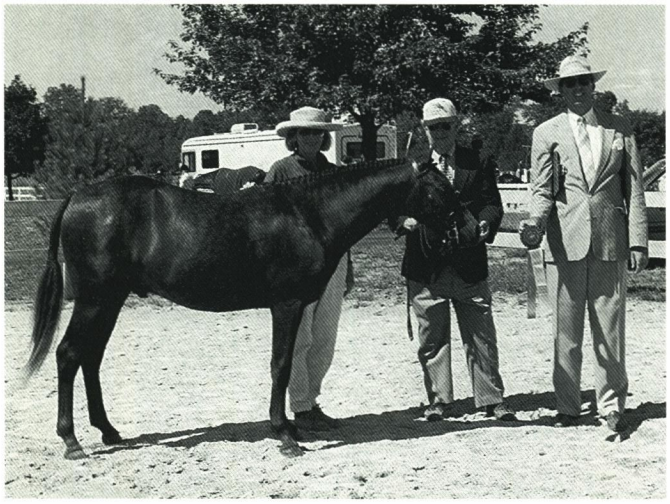

MHSA Hunter Futurities

Overall champion at the keenly-contested Maryland Horse Shows Association Hunter Futurities was Are We There (top, left), a chestnut yearling filly by Arrived out of Nativation, owned and bred by Anita Bailey of Boyce, Va. Handler Mike Rowe accepted the trophy from Linda duPont and judge John McGinty. Above right is W. Gary Baker's Fiver (by Silver Comet out of the Mongo mare Mongo's Champ), who won the colts and geldings division and was pinned reserve champion. Winner of the pony division was Jane H. Eckman's Triple Hill, a gray *Carolina's Red Fox gelding bred by Richard Strauss from the grand producer Broadaxe Chablis. The futurities were held September 15 at McDonogh School, in conjunction with the Maryland Horse and Pony Show.

Howard County Fair Paint Show

Winners at the Howard County Fair Paint Show, held August 14 at the fairgrounds in West Friendship, included from left: Ken Ware, junior jackpot; Dawn Gallagher on Just a Faze, youth horsemanship; and I'm Impressive Ted, with rider Mark Smith, trail class.

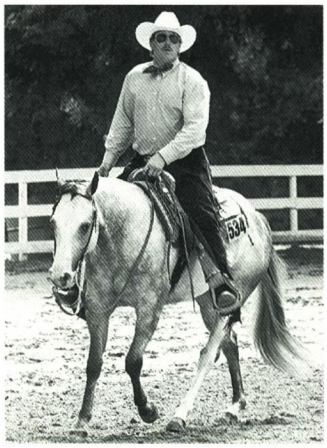

MOLLY CHAFFINCH (3)

Patriot

Performance Horse Feed

Trainer and open show judge, Terry Peiper with her horse, Skipperondo

"Since I have been feeding Patriot Performance horse feed, my horses are performing better, they look good, and I am feeding less grain than when I fed other brands. I have also converted all of my boarders and horses in training over to Patriot horse feed because the horses are calmer and more receptive to their training. In fact, I will not train a horse that is not on Patriot horse feed. I want to be assured they are on a high energy balanced diet."

Terry Peiper
Carlisle, PA

All Patriot Horse feeds contain Diamond V Yeast Culture

DIAMOND V YEAST CULTURE

Patriot Dealers:

DELAWARE
Mast's Harness Shop
Clayton, DE

MARYLAND
Andover Mills
Millington, MD
410-928-3708

Farmer's Cooperative Assn.
Frederick, MD
301-663-3113

Leager's Stables
Price, MD
410-556-6652

Service Feed & Supply
Cardiff, MD
410-452-8444

NEW JERSEY
Tickners, Inc.
Hackettstown, NJ
908-852-4707

Washington Feed & Grain
Washington, NJ
908-689-0277

PENNSYLVANIA
Cove Farm Supply
Martinsburg, PA
814-793-4713

Crown Stone Feed Store
Oxford, PA
610-932-8267

DEALER INQUIRIES WELCOME
1-800-477-7692

PENNSYLVANIA
R.H. Rohrer & Sons
Quarryville, PA
717-786-3372

Sensenigs Feed Mill
New Holland, PA
717-354-4756

Sniders Elevator
Lemaster, PA
717-328-2107

Newport Feed Mill
Newport, PA
717-567-7672

West Brook Feeds
Carlisle, PA
717-245-9244

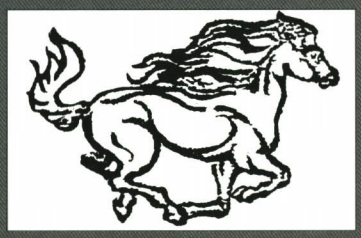

R.L.Rice Inc.

HORSE TRANSPORTATION

Professional, Peace-of-Mind Service

- Local and long distance
- An I.C.C. carrier

1-800-753-3888

Bob Rice — Glen Rock, PA

E.P.M.

It's carried by opossums that live on your farm.

Get rid of the opossum and get rid of E.P.M.

I can also remove any pigeon, woodchuck or any animal problem you may have.

All animals are removed quickly and humanely.

ANIMAL CONTROL SERVICES
410-638-2802

What's New in Maryland

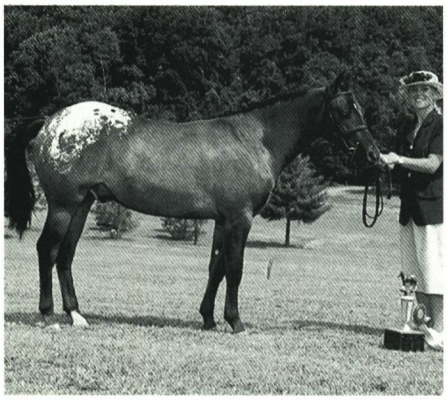

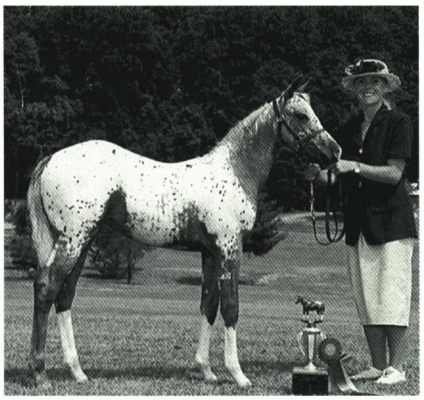

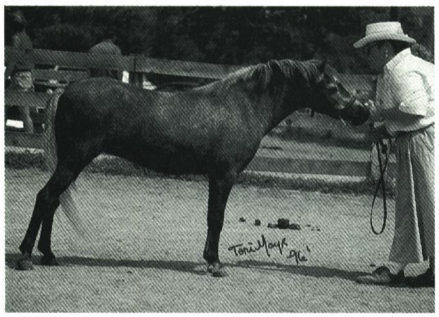

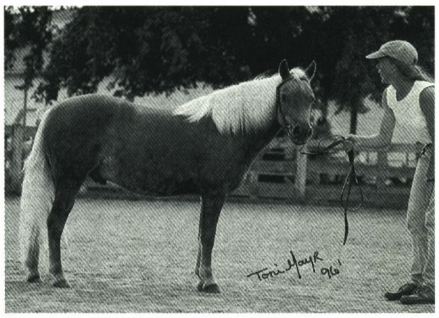

Maryland Pony Breeders Show

August 17 and 18 at Harford Equestrian Center, left to right, top to bottom: Nikki Moskos showed POA grand champions Dually's Curious George, gelding; Campbell's Dreamcatcher, stallion; and XRS Diamond Chips, mare. Grand champion Shetlands: mare, JT's Double Smudge and stallion, Allen Reed, with Nina O'Bryan; gelding, Jerusalem Dandelion Wine, handled by Barrie Reightler. Open pleasure driving champion Clashaven Warrior and Joyce Clayton. Kate Fenwick and friend. Robert Krasniewski with costumed Adrienne Monninger. Reserve WPCSA English pleasure champion Alliance Spyce and rider Susan Degenhart.

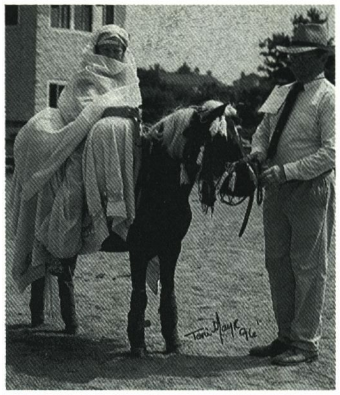

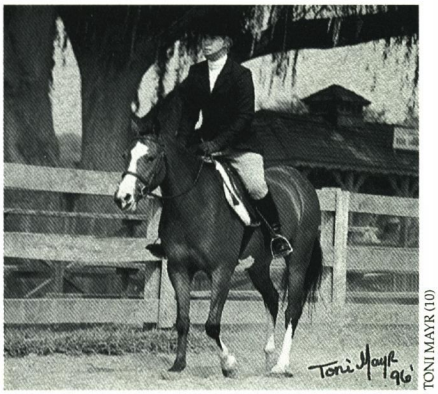

TONI MAYR (10)

Looking for volunteers

JOB TITLE: Leader/Sidewalker

JOB DESCRIPTION: To assist preparing horses and ponies for campers.

QUALIFICATIONS: Comfortable around horses.

JOB TITLE: Recreation Assistant or Mainstreaming Companion

JOB DESCRIPTION: Work in summer day camps by assisting with children and teens with disabilities to participate and enjoy the camp activities.

QUALIFICATIONS: Must have a positive attitude toward disabilities, have an interest in recreational activities, demonstrate maturity, enthusiasm and commitment, and the capacity to learn new skills.

JOB TITLE: Administrative Intern

JOB DESCRIPTION: To assist administrative assistant and other department staff with clerical duties and to offer other forms of support as required.

QUALIFICATIONS: Excellent attention to detail and neatness, ability to work well with people as well as independently, experience with word processing or personal computer.

THERAPEUTIC & RECREATIONAL RIDING CENTER, INC. (TRRC)
3750 SHADY LANE, GLENWOOD, MD 21738
(410) 489-3663, FAX (410) 489-5100

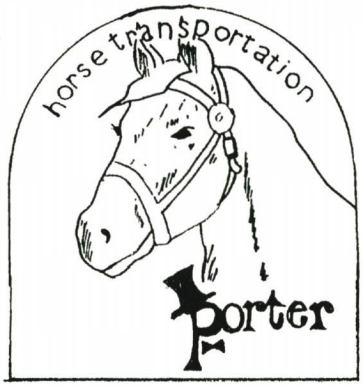

PORTER
HORSE TRANSPORTATION

- Farm and Race Track Service
- Local and Long Distance Hauling
- 15 Years Commercial Experience
- Licensed ICC Carrier

TIM PORTER
Owner/Operator
Westminster, MD
(410) 876-9130

Rider.

Scientist.
Poet.
Writer.
Actress.
Computer Expert.

At St. Timothy's School, you can be all of these... and more.

Girls grades 9-PG
Boarding and Day
Strong college-prep program

For more information:

Sarah Morse
Director of Admissions
St. Timothy's School
Stevenson, Maryland 21153
(410) 486-7400

Our riding program offers:

- 24 stall barn
- 70' x 200' indoor riding ring
- 150' x 250' outdoor riding ring
- double fenced turnout paddocks
- two fenced 10-acre fields
- three fenced 5-acre fields
- more than 100 acres of open fields and wooded trails
- two cross country courses designed by the Maryland Combined Training Association

LODDON

NOW AVAILABLE IN AMERICA!

The world's widest range of internal and external stables and accessories!

-Stalls
-Doors
-Partitions
-Grillwork
-Round Pens
-Portables

For over 35 years LODDON has led the world in quality and value. Its clients span the globe — from the Queen of England to the Arab Emirates to the Hong Kong Jockey Club! These same quality crafted products are now available to you. For a free consultation please call:

1-800-378-4639

FICS of Maryland

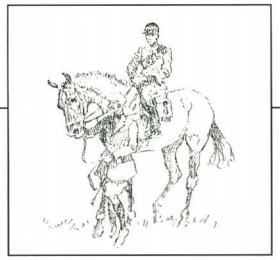

WHAT'S NEW IN MARYLAND

Harford County Farm Fair

Michelle Russell holds trophy earned by Little Bit (bottom) as grand champion-conformation at the Harford County Farm Fair 4-H Show, on July 26. Best Foot Forward and Cassie Ingles (top) took reserve grand championship.

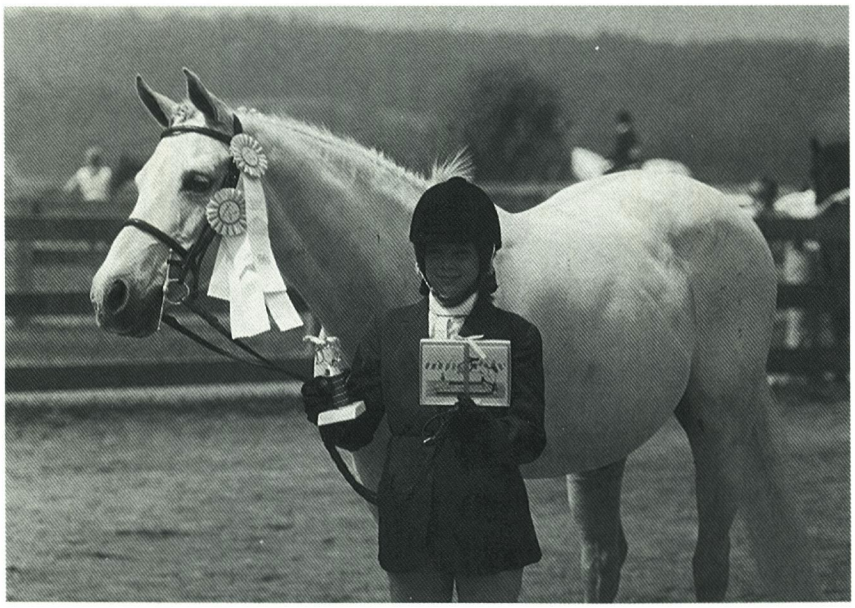

4 U 2 C PHOTOGRAPHY (2)

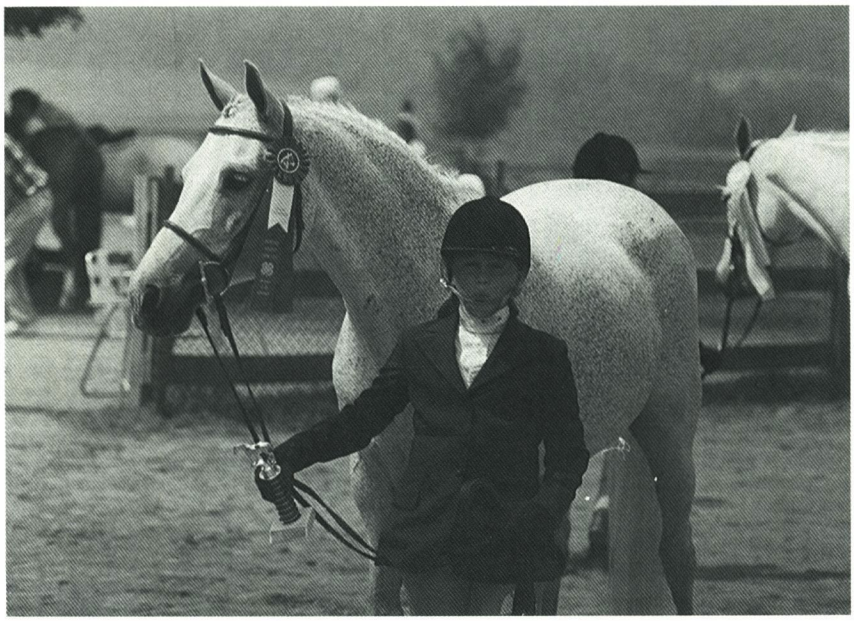

TONI MAYR

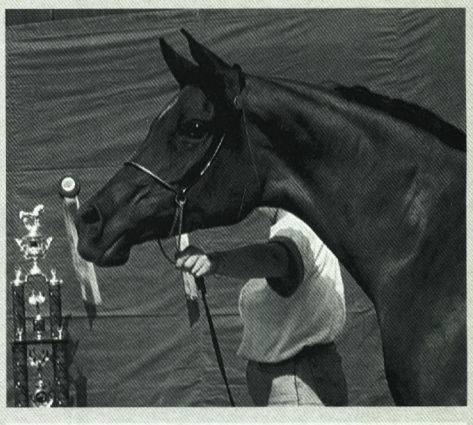

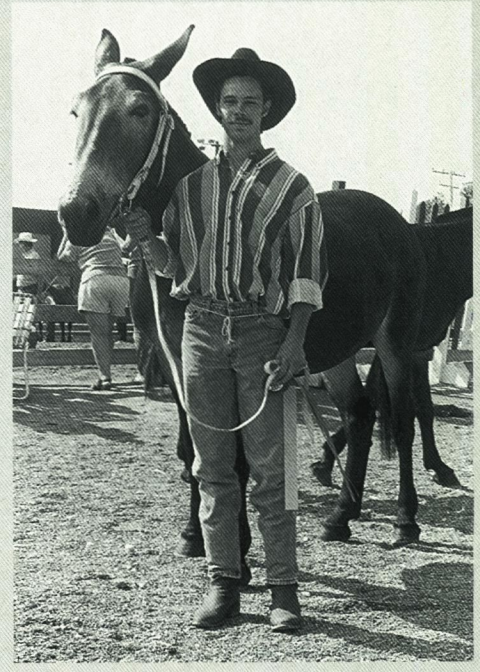

The Maryland Horse Guide to

Celebrating the Holidays

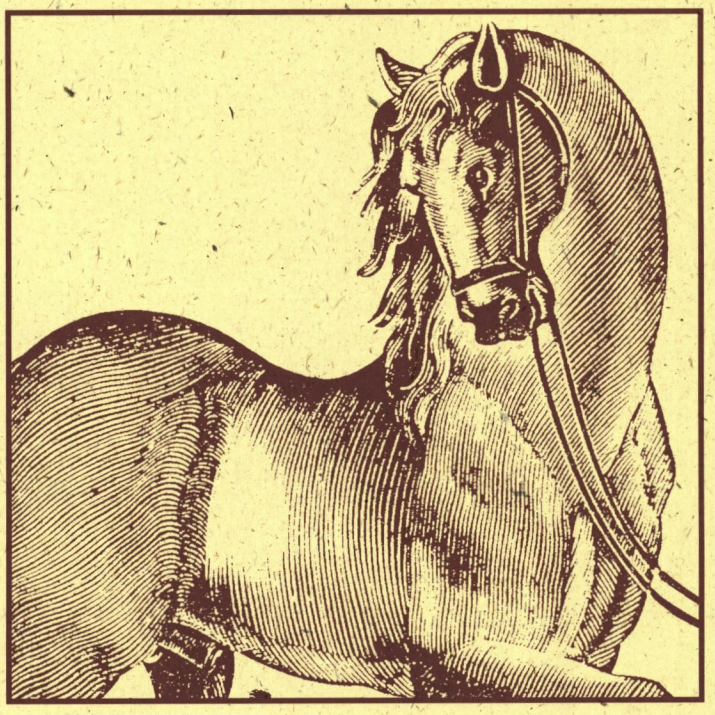

1 9 9 6

Fantastic Four Day

Christmas Sale

December 6th - 9th

15% OFF EVERYTHING!

(Excluding saddles, wormers and feed)

We have a wide range of gift ideas to choose from.
Come shop early for that horse lover on your list!

Jewelry	*Dapples*	*Helmets*	*Oilskins*
Giftware	*Sportswear*	*Hats*	*Apparel*
Books	*Tack*	*Gloves*	*Health Supplies*
Collectibles	*Boots*	*Coats*	
Breyers	*Breeches*	*Dusters*	*Tools*

(410) 734-7957 ✦ 1-800-471-TACK ✦ (410) 893-2310

Welcome

to *The Maryland Horse's* Holiday Gift Guide. You'll find wonderful shops to visit and lots of great ideas for all the horse lovers on your Christmas list. Here's wishing you good shopping and the finest holidays ever!

Only fifteen minutes off the Baltimore beltway, ***Stablemates*** is conveniently located on Rt. 144 in Mt. Airy. Stablemates is a friendly full-service tack store for both the English and Western rider. Special holiday items include beautiful equestrian-motif jewelry at prices to fit anyone's budget, a complete line of Polar-Tec activewear for the cold months ahead and a large assortment of Breyer horses and accessories.

Gayer's Saddlery, in downtown Laurel, is ready to help you find the perfect gift this holiday season. This one-stop shop offers an array of gift items such as jewelry, equestrian Christmas ornaments, artwork and everything for the horse. Be on the lookout for Gayer's annual Christmas coupon flyer full of savings!

Want to find unbeatable prices? ***Bits & Bridles*** of Ellicott City is the place to go. It carries a full line of English riding apparel along with gift items unique in this area. If jewelry is what you had in mind, Bits & Bridles has an even larger selection of 14K gold, silver and two-tone pieces this year, as well as elegant Cheval brand watches. Don't forget dogs need presents too! See Bits & Bridles' full line of Hamilton and Edgewood leather dog collars and leashes.

What better present than a custom horse portrait by ***Leslie J. Miller,*** a Baltimore equine artist. Working in pastels, oils, watercolor or charcoal, Leslie J. Miller can create a cherished, personal gift that will last a lifetime.

Nestled in the heart of horse country, ***Dogwood Tack*** occupies a cozy log cabin at the intersection of Rts. 145 and 146 in Jacksonville. A complete tack store for English

Order your jockey colors and get matching blinkers at

½ PRICE

STITCHES by Chloé

- *Jockey Colors*
- *Blinkers*
- *Saddlecloths*
- *Paddock Blankets*
- *Helmet Covers*
- *Flags/Banners*
- *Gift Items*

P.O. Box 3965, Crofton, MD 21114 (800) 464-3840 Fax (301) 464-5784

riding, polo, hunting and steepchasing, Dogwood features a large selection of unusual gift items for all ages, including Breyer horses, Ariat boots and Barbour coats. New for 1996 are Cheval watches packaged in their own wooden tack boxes. Stop by and warm up next to the coal stove.

Stitches by Chloe' offers custom-made saddlecloths, helmet covers, flags, banners and a variety of gift possibilities. Give a special personalized gift such as a paddock blanket in stable colors or coordinated blinkers and racing silks.

Tired of worrying about finding the right color or size? *Half Halt Press* publishes books for horse folks and is the exclusive North American distributor for Kenilworth Press (U.K.) and the British Horse Society and Pony Club. Its catalogue contains over 100 titles, suitable for all ages and horse interests. Book topics include dressage, eventing, hunting, driving, vaulting, training, horse care and management and children's fiction. New books for the Christmas season: *Equestrian Excellence: The Stories of our Olympic Equestrian Medal Winners, from Stockholm 1912 through Atlanta 1996; A Modern Horse Herbal; Driving Do's and Don'ts* and *Massage For Horses.* This catalogue is a must for any equestrian!

Churchville Tack and Feed in Harford County carries a full line of Western and English tack and apparel, in addition to a complete selection of holiday gifts. Allow the friendly staff at Churchville to assist you in choosing all the right items for giving this year.

The Grey Pony, located in Highland, near Columbia, offers a terrific selection of tack and apparel for both rider and horse. Whether a beginner or a seasoned rider, you can satisfy your needs here. The Grey Pony carries brand name items such as: Stubben tack, Grand Prix jackets, Pikeur breeches and many more!

Jeanne Gelber Eileen Listrani

The Grey Pony Saddlery

"The finest in service and quality at reasonable prices"

13355 Route 108
Highland, Maryland
301-854-3555
410-531-5333

Mon., Tue.,
Wed., Sat. 10-6
Thur. & Fri. 10-7
Sun. 12-4

Leslie J. Miller
artist
410.282.9313

Commissioned portraits & Sporting art

Advertisers Listing

Bits & Bridles Saddlery, Ltd.
10176 Baltimore National Pike, Ellicott City, MD 21042
(410) 750-7797,
Store hours: Monday-Thursday 10am-7pm, Friday 10am-8pm, Saturday 10am-6pm, Sunday 12pm-6pm

Churchville Tack & Feed
3023 Churchville Road,
Churchville, MD 21028
(410) 893-2310,
(410) 734-7957
Open 7 days during December

Dogwood Tack
14227 Jarrettsville Pike
Jacksonville, MD 21131
(410) 666-3352
Store hours: Monday-Wednesday & Friday 10am-6pm, Thursday 10am-7pm, Saturday 10am-5pm

Gayer's, Inc.
309 Main Street
Laurel, MD 20707
(410) 792-2676,
(301) 953-2378,
(800)-5-Gayers
Store hours: Monday-Thursday 10am-6pm, Friday 10am-8pm, Saturday 10am-5pm and Sunday 12pm-5pm during sale

The Grey Pony
13355 Route 108
Highland, MD
(301) 854-3555,
(410) 531-5333
Store hours: Monday, Tuesday, Wednesday and Saturday 10am-6pm, Thursday and Friday 10am-7pm and Sunday 12pm-4pm

Half Halt Press
P.O. Box 67
Boonsboro, MD 21713
(301) 733-7119

Leslie J. Miller, Artist
(410) 282-9313

Stablemates Saddlery & Tack Repair
4502 Route 144 East,
Mt. Airy, MD 21771
(800) 696-5560
Store hours: Monday-Friday 10am-7pm, Saturday 10am-5pm, Sunday 12pm-5pm

Stitches by Chloe'
P.O. Box 3965
Crofton, MD 21114
(800) 464-3840

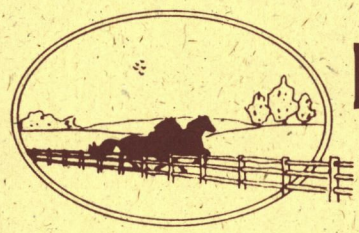

Dogwood Tack

14227 Jarrettsville Pike, Jacksonville, MD 21131

Don't leave Dogwood Tack off your list of Christmas shopping stops!

- A full-service store nestled in a cozy log cabin in the center of Jacksonville
- Offering a complete line of clothing and equipment for :
  DRESSAGE
  EVENTING
  HUNTING
  POLO
  STEEPLECHASING
- All the major quality brand names in clothing and gift items:
  BARBOUR
  ARIAT
  BREYER
  CHEVAL
- Tack repair and consignment offerings
- Hours:
  Mon.-Wed. & Fri., 10-6; Thurs. 10-7; Sat. 10-5

(410) 666-3352

GAYER'S of Laurel HAS GIFTS

for the rider

jewelry
wine cooler packs
barn jackets
pillows
Breyers
stationery
ornaments
art work

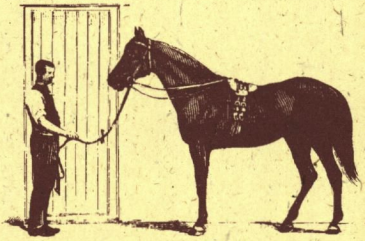

for the horse

blankets
treats
grooming kits
name plates
leg wraps
colorful saddle pads
homeopathic meds
bright halters

Look for our Christmas coupon flyer with wonderful sale items!

309 Main Street
Laurel, MD 20707
(410) 792-2676
(301) 953-2378
1-800-5-GAYERS

Store hours:
Mon.-Thurs. 10-6
Friday 10-8
Saturday 10-5
Sunday 12-5 during sale

Bits & Bridles
SADDLERY

APPROVED MILLER'S DEALER

Everything for Horse & Rider (410) 750-7797

MON.-THURS. 10-7, FRI. 10-8, SAT. 10-6, SUN. 12-6

OCTOBER SPECIALS

All herbals & holistics 20-30% off
Including Hilton Herbs, Noah's Kingdom, Horseopathic Remedies, Thousand Mile Chinese Herbals

Come see US for your holiday gift shopping ideas—

You won't believe the selection!
Competitive pricing — see for yourself
— and our exclusive Christmas gift registry

10176 Baltimore National Pike, Bethany 40 Center, Ellicott City, Md. 21042

STABLEMATES, INC.

Serving the horse community since 1965

Pony Club, 4-H and T.R.O.T. discounts year-round

East of Rt. 27
4502 Route 144
Mt. Airy, Md.
ONLY 25 minutes
from I-695

Mon.-Fri. 10-7
Saturday 10-5
Sunday 12-5

1-800-696-5560

Gift items for Western and English:

- Books for horse lovers
- Oilskin jackets, dusters and hats
- Breyer horses and accessories
- New jewelry selection (wide price range)
- Tack and apparel
- Polartec gloves, head and neck warmers and vests
- EquiTails turtlenecks

BREYER

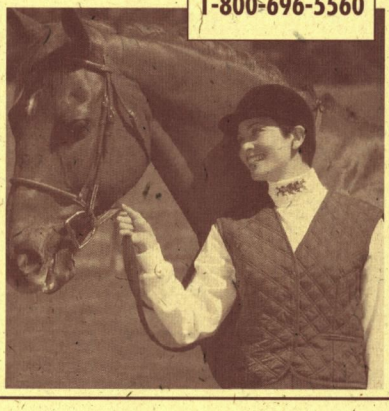

Books for Horse People!

for our catalog call:
(301) 733-7119
or write to:
Half Halt Press, Inc.
P. O. Box 67
Boonsboro, MD 21713

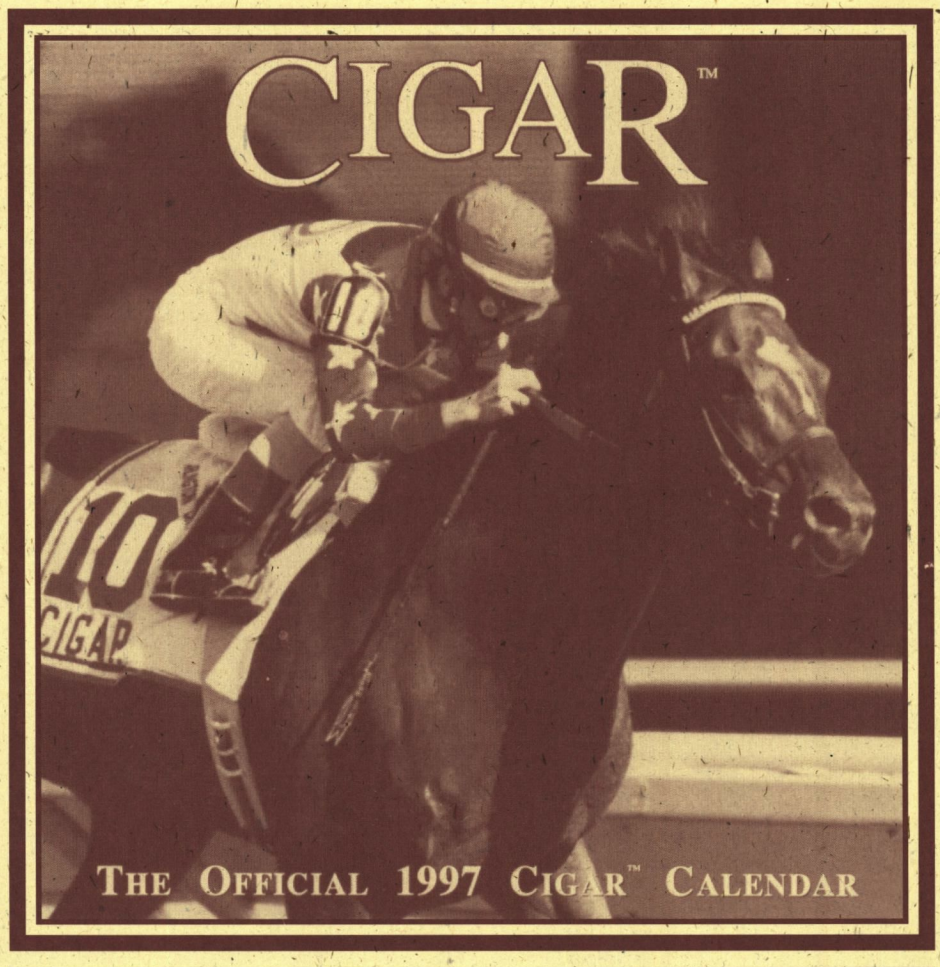

The Official 1997 Cigar™ Calendar,
featuring 12 full-color photographs of
the Maryland-bred horse of the year
along with trivia and dates of milestones.

$15.95

(plus $3.95 shipping and handling)

12 by 12-inch calendar—*SUPPLIES LIMITED*

Order directly from
The Maryland Horse.
Call (410) 252-2100
or fax your order to (410) 560-0503.
Visa and MasterCard accepted.
Or send $19.90 to
The Maryland Horse,
P.O. Box 427,
Timonium, MD 21094.

Maryland State Fair

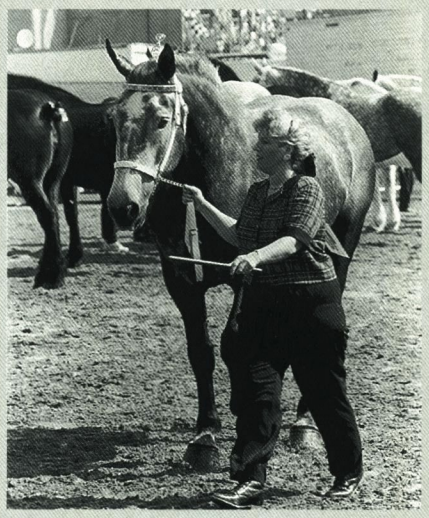

Scenes from the Maryland State Fair, August 24 through September 2 at Timonium: Opposite page, top to bottom—Turner Williams on Sunflower won the MHSA crossbred ponies lead line class; grand champion Arabian horse was Peggy Simpson's TRA Fornada shown by Larry Crow; champion mule Carolina, with Don Brown. Right—Lady Josephine Lavon, champion Percheron mare, was kept on task by handler Sandy Sager. Below, left to right—Nathan Yoder and Peach Bottom Molly, champion Belgian mare, accept congratulations from presenter Janet Kelly; grand champion Thoroughbred Reethia was shown by owner Ross Peddicord; Edna Lytle's bay colt out of Random Miss was pinned grand champion non-Thoroughbred. Bottom—older Percheron mare class drew more than 20 entries, the largest number for this breed since the 1950s.

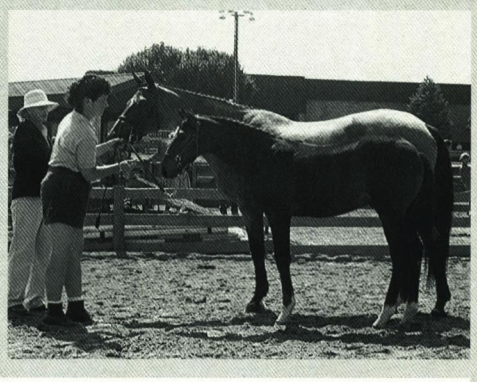

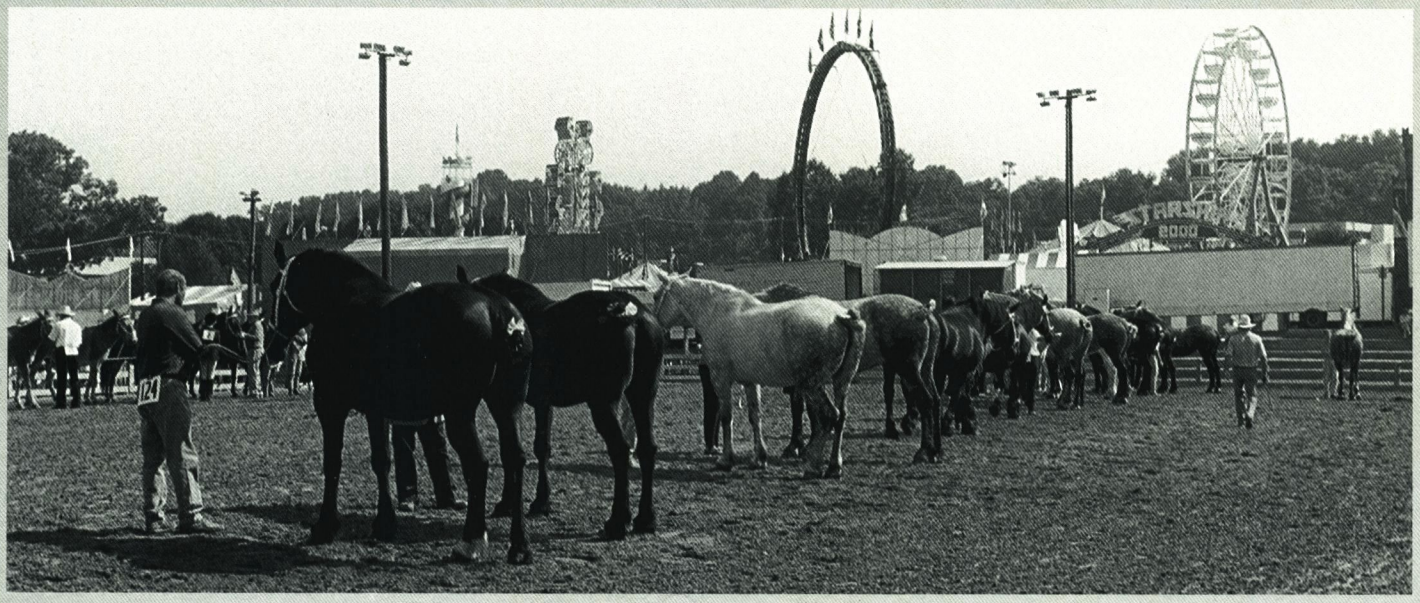

MOLLY CHAFFINCH (7)

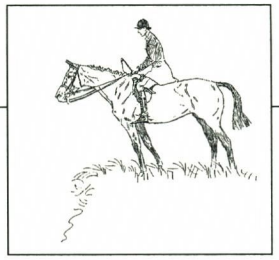

OBITUARIES

Neena T. Ewing

Neena Tolley Ewing, an award-winning photographer whose work appeared regularly in *The Maryland Horse, Mid-Atlantic Thoroughbred* and many other publications, died unexpectedly on August 10. She was 45.

Ewing grew up in Maryland, graduating from Bryn Mawr School and Goucher College. She joined the staff of *The Maryland Horse* in the early 1970s and headed the magazine's advertising department before leaving to devote more time to her growing family. Her career as a free-lance photographer took off after that. Ewing's specialties were cross-country racing, conformation shots and photographs of children. Also a respected horsewoman, she had worked as a groom and exercise rider at Maryland tracks, and with her three daughters, became deeply involved with riding and showing.

She is survived by her husband Michael, daughters Tolley, Alexandra and Isabelle, her parents and sister.

Robert Clarke Abell

Robert Clarke Abell, a former Thoroughbred owner and breeder and proprietor of a family farm in Winfield, died of an apparent heart attack at age 59.

A part-time mutuel clerk at Pimlico at the time of his death, Abell was chief investigator for the Maryland Department of Licensing and Regulation until his retirement in 1989. Before that, he had been a state trooper. He was an Army veteran.

In addition to his wife of 34 years, the former Charlotte Marick, survivors include his daughter Melissa A. Abell of Westminster; three brothers and a sister.

Keith Altman

Keith Altman, who with his wife Joanne hosted Potomac Valley Dressage Association schooling shows at the couple's Windsong Stables in Olney, died August 1 following a heart attack. He is also survived by a daughter, Christiana.

Vernon William Cochran

Vernon William Cochran, 87, an avid horseman who for many years assisted his daughter Susan Marshall at her riding stables in Monkton, died September 18.

From a long line of Maryland farmers, Cochran made his career in that business before retiring in the mid-1960s. He then worked at the Elkridge-Harford Hunt Club and as an assistant to dressage rider Donna Arnold in Madonna.

Cochran's wife, the former Susan Stroh, died in 1960. In addition to Mrs. Marshall, he is survived by a sister, Eleanor Cochran Six of Fallston; a brother, Elmer Cochran of Phoenix; and two grandchildren.

Guy E. Curtis Jr.

Guy E. Curtis Jr., 54, a trainer at Charles Town, Marlboro and Bowie for more than 30 years, died July 26.

He is survived by six children, who live in West Virginia, Maryland and Arizona; his mother and a brother.

Rose Hamburger

Rose Rosenbaum Hamburger, at 105 "the oldest racing fan in America," died August 6.

"I love horses and, I guess, the drama of watching the race. I saw the great Secretariat at the Preakness in 1973. And I saw Man o' War there in 1920," said Mrs. Hamburger last March. She recalled having seen every Preakness from 1915 through 1988.

Born in New York City, she graduated from Hunter College at age 19 and went on a European tour, witnessing her first horse race in Germany in 1910. A few years later, she moved to Baltimore, where she married Mark Hamburger in 1935. He died in 1955.

In 1938, Mrs. Hamburger became the first woman licensed as a real estate agent in Maryland. She moved back to New York in 1975, and sold real estate there until she turned 100, when she jokingly complained about being forced out of that line of work prematurely.

But age only served to enhance her stature in the racing world, where she became a true celebrity. Last December, Hamburger launched a new career as a handicapper for the *New York Post*, under the nom de plume Gamblin' Rose. Also a frequent contributor to the *Daily Racing Form*, Mrs. Hamburger appeared on the David Letterman *Late Show* earlier this year.

She is survived by two daughters, both of whom live in New York City, and three granddaughters.

Heidi Johnson

Heidi Johnson, who was employed by the International Race Horse Transportation Co. as the East Coast representative, specializing in foreign shipping flights for more than 15 years, died July 29. She was 40.

Bill Leggett

Bill Leggett, an Eclipse-award winning writer and contributor to *The Maryland Horse* died August 6 at age 64.

He achieved a wide following as a writer for *Sports Illustrated,* covering horse racing, baseball and broadcasting from 1956 to 1987. A native of Saratoga Springs, N.Y., Leggett developed a passion for racing as a young child, and remained a steadfast devotee throughout his life. He lived in Flushing, N.Y., and was a former president of both the National Turf Writers Association and New York Turf Writers Association.

Vincent Moscarelli

Vincent A. (Vinnie) Moscarelli, an accomplished Thoroughbred horseman and renowned polo player, died unexpectedly from an apparent heart attack while attending the races at Delaware Park on September 8. He was 66.

Only a few months before his death, Moscarelli and his wife Suzanne had relocated their Country Roads Farm from Charles Town, W. Va., to the Chesapeake City area of Maryland.

Co-owned by the Moscarellis' longtime partner, songwriter Burt Bacharach, Country Roads had gained widespread fame in recent years as the birthplace of Grade 1 stakes winners Soul of the Matter (who retired with earnings of $2.3 million) and millionaire Afternoon Deelites. The Moscarellis also raised Bacharach's 1983 Eclipse award-winning 3-year-old filly Heartlight No. One, a Maryland-bred.

The Moscarellis were involved with all phases of the Thoroughbred business, both for themselves and outside clients, standing stallions, preparing young horses and training a racing stable.

Born in Washington, D.C., Moscarelli grew up in Huntington, Long Island, where his uncle Joseph Rizzo introduced him to polo. In the polo world he was known as Vinnie Rizzo because as a teenager he was mistakenly registered with the United States Polo Association under his uncle's name. In the 1950s, Moscarelli was one of the top-ranked polo players in the world. He was a founding member of the Huntington Polo Club, West Hills Polo Club and Potomac Polo Club.

In addition to his wife, he is survived by a son, trainer Vincent W. Moscarelli; a daughter Lisa and stepdaughter Carleen.

Betty Wickes Nichols

Betty Wickes Nichols, a lifelong Maryland horsewoman, died August 20 at her home in Glyndon. She was 86.

Brought up at Wickcliffe, the family estate in the Green Spring Valley, Nichols graduated from Foxcroft School in 1927 and attended the Sorbonne in Paris.

In the 1930s, she became one of the first women to ride the winner of a point-to-point race. For many years, Nichols maintained a small Thoroughbred breeding and racing operation, achieving her greatest success (as reported in a cover story in the April, 1982, *Maryland Horse*) as the breeder of stakes winner Swift Attraction.

Also a long-active preservationist, Nichols was instumental in the naming of Worthington Valley as a part of the National Historic Trust in 1974.

Nichols is survived by a son, DeWitt Sage Jr., of Greenwich, Conn.; two daughters, Linn Sage Roulon-Miller and Nancy Wickes Shea, both of New York City; a brother, Walter F. Wickes of Unionville, Pa.; two sisters, Nancy Wickes Shaw of Ruxton and Kitty Wickes Alexander of Green Spring Valley; and five grandchildren.

Pamela Peluso

Pamela Peluso, 43, daughter of longtime Thoroughbred trainer Buddy Raines, died September 17 following a long battle with cancer.

John Perry Jr.

John Perry Jr., who left the Maryland Thoroughbred tracks in the mid-1980s after a lengthy career as an official and jockey's agent and built a successful real estate business in the Annapolis, Md., area, died August 1. He was 50.

A native of New Jersey, Perry moved to this state to manage the late Fendall Clagett's Larking Hill Farm in Harwood. He later managed the careers of such jockeys as Herb McCauley, Jimmy Edwards and Bill Nemeti, and served as a racing official in New Jersey, Pennsylvania and Delaware as well as Maryland.

Wybiena Uden

Wybiena Uden, an internationally accomplished exercise rider and an aspiring actress, was killed in an automobile accident in Laurel on September 13. She was 28.

Born in Amsterdam, Uden had been in Maryland for six years. She was to leave September 28 for London to study drama and pursue her career in the theater. Known to her friends as Weeby, she would have been gratified that a memorial service for her in the track kitchen at Laurel Park on September 19 attracted a standing-room-only attendance.

For the past year Uden had galloped for the Laurel stable of Graham Motion, with particular attention to Morven Stud's Canaveral, winner of the William Donald Schaefer Stakes on Preakness day.

Before coming to America, Uden had galloped horses in France, Italy and Israel as well as her native Holland. She spoke five languages. At the age of 10, she was "helping" in exchange for lessons at a riding academy in Amsterdam. Uden was barely 16 when she went to work for trainer Maurice Zilber at Chantilly. Later Zilber introduced her to Bill and Phyllis Dixon of Mea Culpa Stable, who brought Uden to this country. She was first an assistant to trainer Billy Christmas and then an exercise rider for Carlos Garcia.

At the Studio Theater in Washington, D.C., Uden's credits included the role of May in Sam Shepard's *Fools for Love* and the title role in Eugene O'Neill's *Anna Christie.* /*Jack Mann*

Edwin L. Wrenn

Edwin L. (Buddy) Wrenn, 81, part-owner of several Thoroughbred race horses who campaigned in Maryland, died September 12 following a stroke.

The Vienna, Va., resident was the retired president of Miller and Wrenn Furniture Co. which he co-founded in 1948 and later operated in five locations.

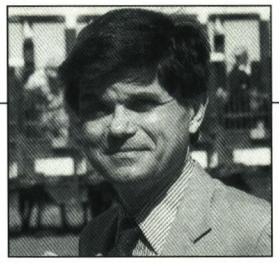

EDITORIAL

by Timothy T. Capps

My grandfather on my mother's side of the family spent all of his 84 years inside the borders of his native North Carolina. He also spent all of those years on farms, first as the child of a farming family, then as the head of his own household.

Although he farmed more than 400 acres, much of it was leased, and the land was of moderate quality. He raised tobacco, cotton, corn, seven children, and probably spoke fewer words in his lifetime than some of his offspring do in a month.

He was certainly not a gentleman farmer—although he was a gentleman—having to scratch hard to keep his modest operation afloat, especially during the economic devastation of the Great Depression, which was particularly harsh among the subsistence farmers of the South.

His joys in life were his hunting dogs—beagles, bird dogs, blue-tick hounds—and, for many years, a couple of carriage horses. (My grandmother was always convinced that he loved his dogs more than her, but she adjusted well enough to make a marriage that lasted more than 60 years.) He never owned a tractor in his life, utilizing mules for plowing and pulling on the farm, but he always had a couple of blooded horses who provided transportation and, sometimes, sport.

During the first half of this century, the landscape was still dotted with county and state fair sites with race tracks. Even though there was no parimutuel wagering allowed in North Carolina—and still isn't—the local farmers loved going to the fair tracks with their light carriage horses, hitching them to high wheeled sulkies or buggies, and racing for competition's sake, there being virtually no prize money available.

It was, as Rosecroft Raceway president Dennis Dowd describes in an interview elsewhere in this issue, the essence of harness racing in America. At one time there were more than 1,000 tracks around the country offering Standardbred racing, the vast majority being fair tracks like the one in Wake County, N.C., where my grandfather raced a mare named Betsy.

He had no registration papers for Betsy, and probably knew nothing of her pedigree or the past performances of her antecedents. What he knew was that she could move the family during the week and kick some equine derriere on Saturdays.

Harness racing was, as Dowd says, the blue collar guy's sport. Its popularity was broadly based, although lacking the glamor of Thoroughbred racing, and it was the closest thing to an equine sport that could be played in one's backyard. As America's economy (and population) shifted from the farm to the city, harness racing likewise changed.

The sport was, in many ways, far more innovative that its prestigious Thoroughbred cousin. Harness tracks experimented with night racing in the late 1800s, and nighttime harness racing was the norm by the late 1940s. Recognizing the value of quality presentations, harness track officials developed the "Grand Circuit," a scheme whereby tracks scheduled meets in sequence, thus encouraging the best horses to move from place to place.

Today, many harness tracks have Grand Circuit weeks, when they offer their highest purses and most meaningful stakes races. Although harness racing moved into the country's large metropolitan areas from World War II onward, its past is ever present. One of horse racing's most colorful moments each year is the running of the Little Brown Jug, pacing's Kentucky Derby. It is run on a Thursday in September in Delaware, Ohio, which, if you need to be reminded, is near no media hotbeds. Yet, they come from far and near, more than 50,000 fans, to experience the "Jug," in RVs and pick-ups, Chevys and minivans. It's like a NASCAR event, the day when the circus comes to town.

Harness racing's most important race, the Hambletonian for 3-year-old trotters, broke with tradition when it moved in 1981 from the DuQuoin, Ill., fairground to the big city environment of Meadowlands. The latter is harness racing's signature track, and its management has done a marvelous job with the Hambletonian, but the race doesn't have the same character it enjoyed in DuQuoin. In fact, one could argue that it has lost panache with the media because it is no longer quaint.

Regardless, harness racing is in trouble. It has witnessed steady, grinding declines in attendance and handle for years, and those slippages have accelerated over the past decade. Tracks have closed, while many survive largely due to simulcasting. Ironically, taking Thoroughbred simulcast signals has not only benefited Standardbred track operators and horsemen, but has ushered in a new era, however fledgling, of cooperation between the two breeds.

Maryland, with its own rich tradition of harness racing, has become symbolic of the struggles of the sport. Standardbred racing at fair tracks, as with Thoroughbreds, has almost disappeared. Freestate Raceway, just north of Laurel, was closed and sold for development in the late 1980s. Rosecroft and Ocean Downs went through one bankruptcy proceeding earlier this decade, and barely escaped a second one last year.

They are now owned by Cloverleaf Enterprises, a subsidiary of the Standardbred owner-trainer-driver association, a pioneering venture by horsemen into track ownership and management. Born out of desperation, this arrangement may or may not succeed, but it seems likely to serve as a precursor to closer business ties between tracks and horsemen in all forms of horse racing.

Race tracks are in the gambling business, a fact that has been reinforced by the expansion of inter-track, off-track and simulcast networks around North

America. Horsemen who do not find ways of developing business partnerships with tracks will have increasingly less input into their future, and risk having no future at all.

In the short run, though, the Maryland harness tracks are struggling to find ways of opening their doors next month.

Their hope, along with their Thoroughbred counterparts, was that slot machines would be legalized at the state's race tracks in the upcoming legislative session.

Such hopes, however, appear to have been crushed by Governor Glendening's pronouncement that he would veto any slot machine legislation so long as he is governor.

The harness tracks, along with the rest of the racing industry, have to prepare for life without slot machines. Hammered by competition from Delaware's newly revitalized (by slots) harness tracks, Dover Downs and Harrington Raceway, Rosecroft and Ocean Downs are going to consolidate.

For Rosecroft, that means fewer racing dates and increased dependence on simulcasting. For Ocean Downs, consolidation likely means no live racing at all in 1997. The prospect for these two tracks, which opened in 1949, to celebrate their 50th anniversaries as anything other than glorified OTB parlors is questionable.

Their failure would mean that a lot of those solid citizen, blue collar folks who make up Maryland harness racing's infrastructure would either lose their livelihoods or have to relocate, probably to Delaware.

This will happen because of an inane public policy that keeps the Maryland racing industry wrapped in a regulatory straitjacket while its competition, inside the state and on its borders, flourishes.

The state can assist the industry in various ways that could be helpful for the immediate moment, but the harness industry is unlikely to be around if, or when, long-term solutions arrive.

My grandfather wouldn't have understood many of the issues surrounding the racing industry today, but he would have recognized the bad judgment and bad politics that virtually assure the death of Maryland's version of a pastime he loved.

Only Mercedes-Benz.

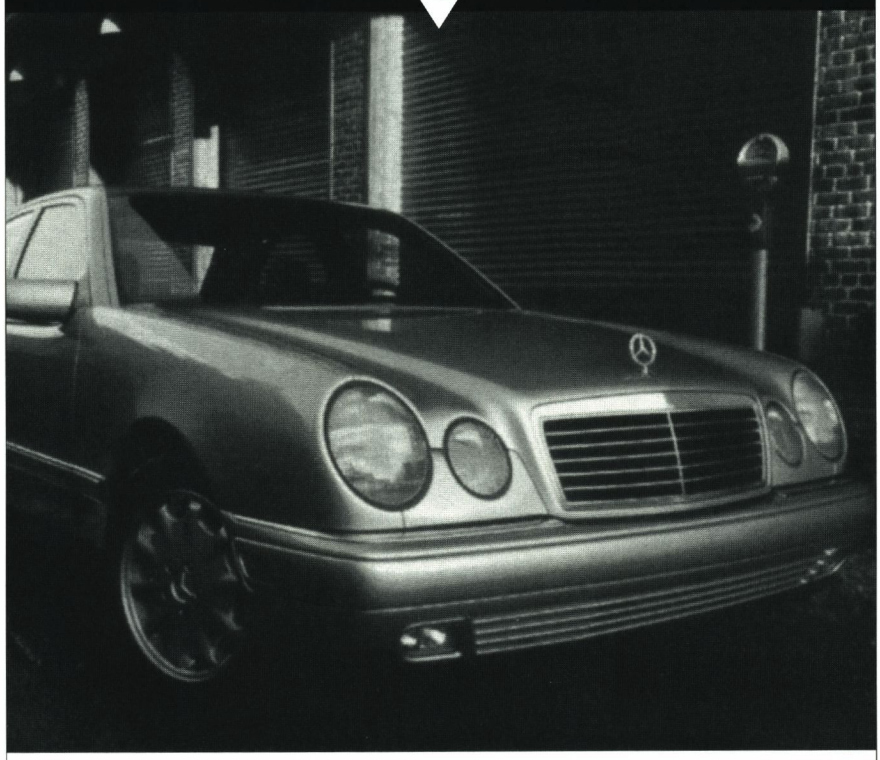

Only one company has consistently dedicated itself to defining performance, luxury and safety for the automotive industry. Mercedes-Benz. And, only one dealership in Baltimore has consistently dedicated itself to Mercedes-Benz. R & H Motor Cars Ltd. For more than 35 years, we've been the only dealer in the area that sells Mercedes-Benz exclusively. It's the only car we lease. It's the only car we service. All of which means, if you're considering a Mercedes-Benz sedan, coupe or roadster, there's only one dealership to visit. And that's R & H Motor Cars Ltd.

R&H MOTOR CARS LTD.

A Mercedes-Benz Authorized Dealer

9727 Reisterstown Road • Beltway Exit 20 • Owings Mills • (410) 363-3900

Harness racing at turning point, says track CEO Dennis Dowd

Story by Timothy T. Capps
Photographs by World Wide Racing Photos

Finding a race track executive more thoroughly immersed in matters of the horse than Rosecroft Raceway/Ocean Downs president Dennis Dowd would be difficult.

"From the day I was born I was around horses," says Dowd, whose father bred and owned Thoroughbreds primarily, although he was also involved in Standardbred ownership. Dowd moved in with his uncle Bernie, who trained the family's race horses, at age 16 to get day-to-day experience under the shedrow.

He went on to earn his law degree and practiced law in West Orange, N.J., where he served as prosecutor in the city of Orange and a council member in West Orange. He had previously taught in the business school at Rutgers/Newark College.

Horses, though, were always close at hand. Dowd was legal counsel to the New Jersey Thoroughbred Horsemen's Benevolent and Protective Association, then a member and eventually chairman of the New Jersey Racing Commission, the governing body of racing in the state.

Dowd was hired as president of Freehold Raceway in Freehold, N.J., in April of 1991, and spearheaded a steady improvement in the track's business during a period when New Jersey tracks embraced full-card simulcasting of both in-state and out-of-state cards.

Dowd was brought to Rosecroft and Ocean Downs in September of 1995 by Bally Manager, Inc., the subsidiary of Bally Entertainment that provides track management services to Cloverleaf Enterprises, Inc., owners of the two tracks.

In an interview with *The Maryland Horse*, Dowd discusses harness racing's position in the marketplace, the unique ownership role of local harness horsemen and their relationship with Bally's, slot machines, his desire to restructure Maryland's inter-track, off-track, and simulcasting arrangements, and the guarded future prospects for Rosecroft and Ocean Downs.

Question: The perception of industry observers is that the harness industry is in poor health. Even the

"The NASCAR fan of today is the harness guy of 100 years ago. It's the blue collar, hard working, regular Joe."

Meadowlands, the beacon of the sport, does not do the numbers it once did on live racing. Any thoughts on the accuracy of that view, and on where the industry is positioned now?

Answer: There are a number of factors. I forget who said, "If you don't know history you're doomed to repeat it," but the racing industry has different histories when you look at the two breeds.

Thoroughbred racing is the sport of kings, and it is that because that is where it was born. It was born with the landed gentry, individuals who had the time and the money to develop the breed, to develop the sport. Over the centuries that was done, and its attraction in this country was to those who felt that they were the landed gentry, the kings, the royalty. They had the time and money and interest to develop it as a sport, and they were also men who weren't afraid to compete, to make a wager. Saratoga and Monmouth and other historic tracks were developed by people who had an ability to take off a substantial period of time, go to a resort area, and watch the fine stock they had bred compete with each other. Thoroughbred racing was born in that competition and that economic climate.

The interesting thing about that is it provides great depth and great allure to people who say, "I'm not a king, but that's where I want to be."

Harness racing was born from completely different stock and with a completely different outlook. I think the NASCAR fan of today is the harness guy of 100 years ago. It's the blue collar, hard working, regular Joe kinda guy who 100 years ago had his carriage or buggy and his working horse who was not bred as an athlete but as a regular working guy. And I would say to you, "Hey, mine's faster than yours" and you would say, "Wanna bet?" and we would get together on Saturday afternoon, because we worked all week, and we would show up at the American Hotel on Main Street in Freehold and we would race them from the hotel down to Moore's Tavern. That's exactly what they did, and the exact route they took is now Freehold Raceway.

It was the local farmers, businessmen and craftsmen in their areas getting together with their carriage horses. Because of that, they (Thoroughbred racing and Standardbred racing) developed very differently. Why did harness take the evening and Thoroughbreds run days? I think the answer is found in those roots. The working guy got his nights off and he looked for entertainment. That entertainment was to be found in the harness horse.

The lawyers, the wanna-be's, are going to say, "Hey, nothing better than playing hooky on a Thursday afternoon and going to the races. That is part of the reason—only part—that harness racing has been competitively hurt before Thoroughbred racing. The basic clientele and the basic ownership and the basic interest in the sport (harness racing) is not as deeply rooted and tends to be more fickle. The man on the street is more likely to follow what's new. That shift from harness racing to NASCAR, I think, is real, to some degree. You can't quantify it precisely, but that is part of the problem.

But then you get into two other major factors in the demise of horse racing that are going to affect the night first.

One is the development of television and the failure of racing to embrace it. Baseball went to night games and baseball went to television. Why? Because they saw that the working guy's leisure time and dollar were available at night. So, baseball put in lights, and went to television while racing said, "We're afraid if we go onto television people aren't going to come to the track."

Baseball, then football, then basketball, and now hockey all said, "Wait a minute. If people see our sport and enjoy it, they'll want to come out and see it. This is a method to develop fans and a fan base among people who otherwise might never be exposed to it."

Baseball is a little different, but hockey's a sport that few people ever played, but the arenas are full. I think that was a serious factor in racing's losing ground, especially the night product, the failure to develop new fans by staying away from changes in media.

The other factor was the obvious gaming competition, starting with the lottery. The casual bettor, the guy with an itch, used to have to go to the race track to scratch it. He didn't have to know how to read a *Form*, or where to buy the *Morning Telegraph*, or anything. The race track was the only game in town and this is where he went. Maybe he developed into a fan over

time, but once lottery was put into place, the casual guy with the itch didn't have to go to the track and learn.

You don't have to learn to play the lottery. You walk into a 7-11 and say, "Gimme a pack of cigarettes, a Slurpee, and $10 worth of 'Quick Picks' or whatever game they're offering.

So, we lost that. Then came the development of other gambling. In New Jersey we took a huge hit with casinos. You had a proliferation of race tracks, and racing's response to competition was more racing, rather than reducing racing or maintaining it and improving it.

Maryland is a great example. If you think about all the tracks that were here, even small tracks. How could they have survived in the same market? The answer is that they had condensed meets, openings and closings. They didn't step on each other.

Q: And less competition and a less mobile population.

A: Yes, you didn't have the interstate highway system, which lets people roam in ways that were unimaginable.

Q: Racing's response to this competition, and its inability, or unwillingness, to use television, was to add more racing days, more races per card, more exotic wagers. Are we now in a situation where we can't go backwards? We've created a horse economy built on year-round racing. Can we reverse that?

A: I don't think we can and I don't know that we should. I gave you my historical perspective on how we got to where we are, but you can't ignore—which I think racing has done—the changes in society and in the culture. I'm 49 years old. Twenty years ago, going out to dinner meant going out to dinner. Sitting down at a restaurant, ordering off a menu, being served. Today, more often than not, going out to dinner means driving by a window, talking to a box, and getting a prepared meal that is the same in New Orleans as it is in Baltimore as it is in New York.

So, we've changed. Our eating habits have changed, our mobility has changed, our desire for action has changed. We've been exposed to so much, through the television medium, through the highway system, that we want more and we want it faster.

To go back to a 90-day race meet, with ten races a day, 20 or 30 minutes between races, would be certain death. The fact that we say slot machines is the answer leads to the inescapable conclusion that you can't go back. Have you ever played a slot machine? The most inane thing in the world. I hate them, but you can't get near one where they have them. What a lot of society wants is "bing, bing, bing," a hundred wagers in 20 minutes, not one wager in 20 minutes.

Somewhere between the brainless playing of a slot machine and the challenge of handicapping a race is where we need to be if we want racing to survive. It can't be what it was. You have to take into account what people are today, their wants and desires, and you have to give them more.

I'm a real believer in simulcast racing. I think that when done properly it's exciting and gives you the chance to capture both the novice, the guy looking for something to bet on, and the person looking for the intellectual challenge.

When I was a professor at Rutgers I taught business law to accounting majors, and two classes a semester I would teach them how to handicap horses. I'd bring in the paper and I would teach handicapping as an intellectual pursuit. Combinations, variations, and everything that would lead you to a conclusion, and then the ability to verify your conclusion quickly. And, they enjoyed it, because they understood numbers and the point I was trying to make to them was that this sport contains an intellectual exercise that has an immediate reward.

That's what makes horseplayers different from slot players or other gamblers. Somehow you've got to combine the two. Thank God, I don't think Delaware's doing it quite right but I don't know what's quite right.

Q: You came to a situation which from both an ownership and management standpoint had been struggling for a few years. Can harness racing, live harness racing, in Maryland survive without slot machines?

"Have you ever played a slot machine? The most inane thing in the world."

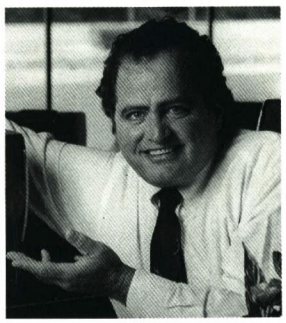

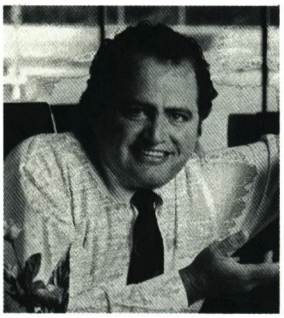

"We cannot go lower on daily purses. To survive, we have to shrink race days."

A: It can for a period of time. The period of time depends on what changes harness racing is willing to make. Harness racing in Maryland is in a unique situation because of the ownership, financing and management. No place has ever done anything like this in horse racing.

One of my quotes from another career is that if horse racing were a jungle, horsemen and management would be natural predators. There is something inherent in the relationship that creates animosity. Here, you have a situation where you have the horsemen in the traditional role of horsemen, focused on the races, purses, and trying to make a living, dealing with the problems inherent in that—the cost of the horse, the hay, the vet, etc. Then, looking at a purse structure and trying to convince owners that this is a good deal.

Well, you don't have to be real deep to figure out it's not a good deal; $37,000 a day in purses is not enough to support the 100 animals or so it takes to put on that program. It just doesn't work. Their traditional role is to try to increase purses, improve racing, thereby increasing handle, etc., which hasn't been working.

Management's job is to try to make a profit out of wagering and because of shrinkage in handle and attendance nationally, we're getting into some ugliness.

Having the traditional horsemen's role, but having horsemen as track owners forced to look at it like, "no matter what business I own my job is to keep my business going and get more money for myself as a horseman?" It doesn't work the way it is.

The other problem you then get into is, do you decrease dates and keep purses at some semblance of mediocrity or do you reduce daily purses and increase racing days? My personal philosophy is that we cannot go lower on daily purses. To survive, we have to shrink race days.

Q: Let's assume the Governor is a man of his word, the "no slot machines on my watch" word, and that will be the rule for the upcoming legislative session. What do you do for next year?

A: My decision, subject to board approval, would be for the next fiscal year, which ends June 30, to reduce racing dates to some degree to maintain quality. The only bright spot that I've seen in harness racing in Maryland in the last 12 months is our ability to sell our signal out of state.

We've increased our revenue from that by some $600,000 and at a 3 percent retention rate that's a significant amount of handle we've done. There are a lot of reasons for that—contacts in the industry, some product improvement. This tells me that I can keep that revenue coming in if we keep the quality at a certain level. If we have fewer days there will be less revenue, but if we drop the quality below the standard of the $37,000 level, I'm afraid we lose the advantage we've gained in that area. In order to sell your signal out of state, you've got to maintain a certain level of quality.

Q: Can you run against Dover Downs and keep the quality up?

A: That's an interesting question and we had huge problems with it last winter. We closed for the entire month of January this year as a reaction to weather concerns and fear of Delaware. We have cut back racing in our new plan for most of the time Dover's racing to two days a week. I hope we can fill Fridays and Saturdays in January, February and March with quality enough that we can sell our signal two days a week. I don't think I can run three days a week during that period against Dover and that's a sad state of affairs. But with Dover running days this year, they're at least not taking my place in the national simulcast marketplace, so I don't have to compete with their signal that way.

What I think will happen—and this is a lot of guesswork—is that when a meet opens up you lose a lot of horses. Eventually, as they don't all get in races they start to wander back. I hope that happens and we have room for them. Dover's going to give away $100,000 per day and we're going to give $37,000. I cannot compete for horses. But, if you're running for $10,000 and only getting in every three weeks you might be better off coming here and getting in every week.

Q: How many days would you expect to run in 1997 versus 1996?

A: About 150 days versus about 190.

Q: How about Ocean Downs (Delmarva Downs)?

A: Ocean Downs is a very difficult situation for a number of reasons. It loses money. It costs us $1.9 million to run year-round, including purses at $12,000 a day for a 65-day meeting. It does not generate anywhere near that amount of money. Ocean Downs is a tough situation. The thing that makes it especially tough is that it is a year-round training situation for our membership who are our owners. Forget the racing. How can we keep that facility alive? One way is stall rent without credit and being aggressive with that this year and through the fiscal year, but at some point, unless there is legislative change—legislative help—I don't see Ocean Downs opening as a racing facility next year.

Q: How many days would be lost if you can't operate Ocean Downs?

A: Well, in the fiscal year ending June 30, there are only four days of anticipated racing there, but in order to race in June and a full schedule in July and August, we've got to make a huge investment starting in mid-April in terms of qualifying races, operating the stable office, marketing, etc. That means, literally, hundreds of thousands of dollars in this fiscal year that has to be put in up front in order to run. Unless we get some real help there is only a remote possibility we can open next summer. We stand to lose over three quarters of a million dollars if we open Ocean Downs next summer.

Q: Is there a way the state can help the industry, other than slot machines at the tracks, that would be meaningful?

A: There are always areas of fine tuning and tweaking. The state still takes a half of a per cent in pari-mutuel tax; New Jersey gave that up three or four years ago and Jersey racing is relatively healthy. There are other expenses due to regulation that could be tightened up. I know (Maryland Racing Commission executive director) Ken Schertle and the Commission developed a plan to eliminate one state veterinary position and we operated the last three weeks at Ocean Downs with one less state vet, and that's a savings. I had a suggestion in New Jersey that might work in Maryland. Farm land is assessed at a lower tax rate than other businesses and I felt that if you're an industry the farms are dependent upon you perhaps should have legislation putting tracks in the same category as farms.

So there are areas where a few dollars here or there could be saved and in a business where the margins are very thin that goes straight to the bottom line.

Q: What you're really saying is that, without slot machines, you're heading toward consolidation, and that the outcome, while not entirely predictable, is the eventual demise of the harness tracks.

A: Right, you can't argue against that. People say you need more marketing. Well, with your revenue so drastically reduced that becomes difficult. We've done what I think are some nice television ads, but we can't afford to give them wide exposure. We're the patient lying on the table who needs the jumper cables stuck to our heart. We don't need aspirin or a heart massage. We need that injection of electricity that slot machines have brought to Prairie Meadows or in Delaware.

My biggest concern is, if we get them—and if we don't we won't be around long—that we use them to really benefit racing. I love horse racing and I don't want to see the racing justifying the slot machines, instead of the machines upgrading the racing.

Q: Critics of slot machines at tracks say there is no compatibility between slot players and horseplayers, and that cross marketing will not be attempted or will be futile. Is that a valid criticism?

A: Looking at the example of Delaware, it *is* a valid criticism, but I understand that at Harrington (Raceway) they have a player tracking system, a card swipe that is used both in the slots and pari-mutuelly in order to credit players, and on a simple scale that sounds like a good way to bring them together.

I've been married 25 years and my wife probably hasn't bet on horses ten times, but when we go to Atlantic City she will play slots. If I were to go to the track to play, my wife would be more likely to go if there were slots. Therefore, I would probably go more often because it would be something we could jointly enjoy.

Integrating the slots where there is horseplaying—a physical integration—is critical. There are problems associated with it—noise from slots—but those can be worked out.

"We're the patient lying on the table who needs the jumper cables stuck to our heart."

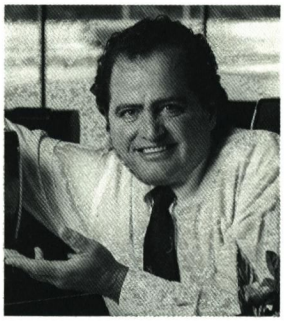

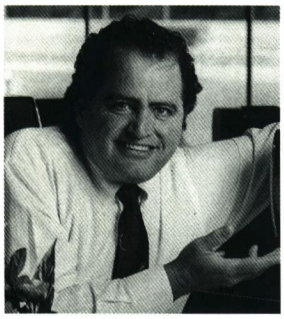

"Integrating the slots where there is horseplaying—a physical integration—is critical."

I think racing is interesting enough that new players can be developed, but you've got to get them into the building. It's important to introduce people to the sport as something other than just gaming. These things all have to be worked on at the same time. No one thing will do it.

Q: Twenty years ago people in racing thought off-track betting was a pariah. Then they embraced it. Same with simulcasting ten years later. Now, the fear is that a marriage with other forms of gaming will inevitably be one-sided. Operators will decide that racing is too expensive and will eventually eliminate it. The presence of Bally's as a lender to the harness tracks in Maryland has perhaps heightened those concerns. How has the relationship worked?

A: The off-track betting analogy is a good one. When it was done in New York it was terrible, the worst. When it was done in Pennsylvania it was good.

This new relationship (Cloverleaf and Bally's) in and of itself is not good or bad, it is simply how the deal was done. The relationship of a casino entity such as Bally's with horse racing could be a disaster if not done properly. I think here—the way it has been done here—it has the potential to be done properly because it maintains a partnership of these entities. One doesn't gobble the other one up.

I think Bally's did, as business people, a wise thing in hiring business people from racing. They didn't bring in casino people to operate the race tracks, although under the management agreement they could have brought in outside people. I think they wanted to show good faith and they wanted to understand racing and make it grow.

I also think Bally's realized that the appropriate way to go with this is an integration, a mix so that each component is successful. From the way the relationship was struck, the Cloverleaf Association has the power to make that work. There are also checks and balances for each party in the agreement.

I can see other relationships that wouldn't work and this one is not without its problems. Some of our meetings are difficult. I can tell you as an attorney who represented a horsemen's association for about 18 years, horsemen are difficult clients. The nature of a horseman is to be a rugged individualist who is into competition and that does not make for a good team player in the sense of putting together organizations.

Q: The off-track betting system in Maryland was originated in 1993 at a time when the tracks were in great financial difficulty. It was jury-rigged to some extent because the money was not available to build upscale facilities. Is this a problem and would you like to see changes?

A: Yes. I understand its development here and I don't want to be critical of it in the economic and legal context in which it was born. I do think its nature dooms it to, if not failure, no strong growth.

This is not to criticize the operators, but what was done was to retrofit existing restaurants, rather than taking raw space and developing it into user-friendly facilities such as has been done by Ladbroke, Penn National or Pocono. They've done some very nice places.

There was no money here to do the facilities, the marketing, the necessary launching. That requires a lot of capital.

Because this was done on a shoestring, these restaurateurs were sort of on their own with them, and some did them better than others. I think none of them was done as well as they could have been done from scratch.

A bigger problem is the way they are licensed to split between the Maryland Jockey Club and Cloverleaf with the 6:15 break in time and changeovers of personnel, management, etc., meaning there is no continuity in the operation. The owners don't have a lot of incentive to step up to the plate and operate, so I think they will never be what they should be.

The law permits us to go out and do our own and I think that's the direction we have to go.

Q: If you could restructure simulcasting in Maryland how would you like to see it work?

A: I think the major flaw in the system in this state is in the use of our facilities by each other, which I think is an operational disaster. I'm not being critical of those who created it because I understand its development.

But, as an example, you're in a building right now (Rosecroft, at 5 p.m. on a Thursday) that I don't run. The employees on the floor are not mine, the revenue isn't mine, etc. And, they (the Maryland Jockey Club) have the same problem at night. I have trouble marketing my facility in the daytime because I don't have it. I can't bring in, say, a car show; I can't offer advance wagering on my races. If you want to bet on Freehold you have to do so through self-service machines, and there's a crazy split on revenues.

If I wanted to retrofit my building with a Thoroughbred section, a harness section, something I could use 24 hours a day, I couldn't, and I don't have the economic incentive to do it.

Each one of these problems is identical to those of the MJC. I believe each of us should operate our own buildings and facilities and we've been talking and trying to work toward this. There are some inherent problems in the way things were developed here. But, what I've described is the way it's done in New Jersey, Pennsylvania and most other jurisdictions.

There is a feeling at the MJC—and I'm trying to quote Joe (De Francis) because he said this to the newspapers—that they have a proprietary interest in Thoroughbred signals.

Therefore, there should be certain economic rights to day and night and certain economic rights to signals according to breed. I don't share that belief and I don't see it in the legislation, but I'm not of a mind not to talk about it.

So, we've been discussing ways of restructuring our relationship with MJC to answer that need and still be economically and operationally fair. How do we divide the OTB's? There is an interesting quirk in Maryland law that says Thoroughbreds can't operate past 6:15 p.m. I don't get that. I come from a state that has nighttime Thoroughbred and harness racing and daytime Thoroughbred and harness racing. To me it's bizarre that they gave Thoroughbreds days and harness day and night.

Not that the MJC is planning on racing nights, but I think it put in everyone's mind a restriction of their ability to bring in Thoroughbred signals at night.

Q: Would you run in the daytime if you had the option?

A: I would not run in the daytime at Rosecroft if I had the option but if I were healthy I would seriously consider running Ocean Downs in the daytime. In my opinion, the only thing that prevents that is the facilities use agreement (with the MJC). There's nothing in the legislation that prevents it.

Q: If you were running your own facilities full time would you feel free to import whatever signals you chose?

A: Yes, and that's something we've discussed with MJC. In New Jersey there is a provision in the regulations that any signal available to one track has to be made available to all tracks at the same rate. They don't want one track to be able to bring in a Saratoga at a lower rate than another track and be able to hurt the other's product. There is also a provision in Jersey that requires any track bringing in out-of-state signals to bring in any in-state signal. That would keep MJC from bringing in, say, Meadowlands, in lieu of Rosecroft.

I think this is an area that needs to be legislated and regulated to a degree but eventually we need to let the market do what it's going to do. We have discussed what would happen if the agreement ended, how we could market not to hurt the other guy but to help ourselves.

Q: How do you fix the OTB situation? What are our choices?

A: I think we have an obligation to the current operators to do the best we can to make those survive under the deals they got, but I think it would be a mistake to open others under those arrangements. Whatever either of us does, whether jointly or independently, they should be done the way they were in Pennsylvania or Illinois—track owned, marketed and operated.

Q: How likely is it that, under the present racing economic scenario, those types of facilities will be developed in Maryland in the next year or two?

A: I don't see any of those being done by us in that time frame unless we could do what the late Joe Banks

"To me it's bizarre that they gave Thoroughbreds days and harness day and night."

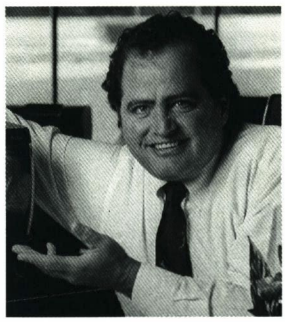

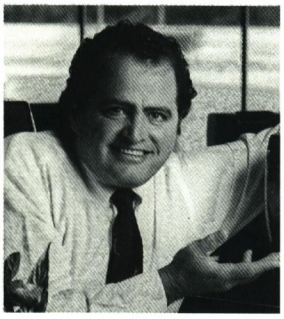

"I can say I have losses, they're getting worse, and the reason we're sliding so quickly is what's going on in Delaware."

did at Pocono. For his first one in Allentown he went out and got new investors, based on the track marketing and operating it, so there's precedent for doing it when you're broke and doing it right. He found the market, designed the facility, then got his investors.

Q: It has been a difficult year politically for racing in Maryland. Where do you see the issues the industry has put on the table going in the next legislative session?

A: Everyone in the industry in Maryland has their political advisors probably telling them similar things at different times. Currently, the best information I can get is that slot machines are absolutely, positively dead for this session. Does that mean you don't try? No.

The fact that the Governor has taken a strong position does not mean it is dead. It means it is dead today. Does that mean that the Governor and the legislature in the height of the session in March are incapable of changing their minds? I don't think that.

If they see that there is good for the state, that public opinion has changed or that the public even has a position on it, then there is a possibility for change. I think it's unlikely, but possible.

Q: Has the industry been effective in getting its message out that it is in difficulty and needs evaluation and assistance?

A: No, I don't think so and I think the Maryland Horse Coalition made a strategic error in not focusing on harness racing because harness racing got hit first, hardest and more often. It would have been the easier story even though the harness industry is smaller but it started to get hit on January 1. There were statistics on how Dover was affecting us and they were dramatic, but the coalition focused on Thoroughbreds because they, with the Preakness, are more visible. But the profitability of Thoroughbred tracks last year was something that should have been foreseen and dealt with. That might not have made much difference but I'll admit to feelings of consternation when I would pick up the Baltimore *Sun* and read how well racing was doing.

I finally wrote a letter to them which they printed and they're now doing a follow-up story. Horse racing is not doing well, and I don't think the fact that Laurel and Pimlico posted a profit means they are doing well. I think the Thoroughbred industry needed to address that issue but it is a harder issue to address.

Here, I don't have that problem. I can say I have losses, they're getting worse, and the reason we're sliding so quickly is what's going on in Delaware. We're fighting a giant being fueled by slots. Our problem is right there.

Q: The counter argument is that while what you say is true, nobody seems to care. Harness racing simply doesn't have a major constituency.

A: You can't make people care, you can't make people write about you, and horsemen have traditionally found that very frustrating.

You have to have a big event type of thing in place, and create stars or human interest stories to give the media something to focus upon.

The bigger thing, though, and perhaps the easier sell, is the economic interest. Talking to our local legislators. They don't care if it's a Thoroughbred horse, harness horse or hobby horse. They want revenue in their county or municipality. So, you create interest through that by saying here's what you lose, here's what you gain.

Q: Can racing in Maryland and elsewhere survive without other forms of gaming?

A: No, not even in New Jersey, where I think it's relatively healthy.

Q: What could you do, or would you do, with slot revenues?

A: The obvious answer is to increase my purses, thereby upgrading my product, thereby increasing interest in my product, and making racing wonderful. I'm not naive enough to believe it's that simple.

I think a careful utilization of purse money and marketing dollars can recreate interest in what we have *and*

can help us reconfigure what we have, that strategic, long-term stuff that racing has not been able to do.

Harness racing has a number a things that need to be done to recreate interest and to create new interest. One problem is that our sport is very boring. Everybody lines up in row, goes around in a circle, then a little later you do it again. We suffer from a redundancy. You have a consistent surface at a consistent distance with horses doing the same thing every 15 or 20 minutes. You do that because the existing fan understands and knows and wants that, and you don't have the money to change things.

With a lot of purse money I would experiment with series of races at varying distances, changing post positions, running the same horses back to back. We tried a league concept called the East Coast Harness League where you had teams from Freehold, the Meadows, the Meadowlands and Yonkers, and each Tuesday night the teams went to two host tracks and competed in certain races with points assigned. We planned to assign betting interests to the teams, and so forth. We didn't have enough money to pay people what are basically appearance fees, but with the money I think you could make that work.

Also, with money and time you could standardize rules, which represent nuances that are important to bettors. But you need a healthy industry to make that happen.

Q: What about the broad-based marketing concepts, such as television, or creating promotional efforts that by sheer force of numbers will get public attention?

A: Look at what basketball and hockey have done with national advertising campaigns for the sport, not the individual teams. But we can't do it when there is no margin available.

I've been involved in several racing series ideas. I believe in those things, and invest in all that stuff in hopes that one of them will catch on and get us some national coverage.

I'm sure you remember the American Championship Racing Series for Thoroughbreds. I was sorry to see it go. I know it had its problems but at least we were on television, and people who otherwise wouldn't have seen racing watched it.

Q: Racing has always been a locally marketed sport. Can we make it a national sport?

A: I think we can. One thing that will be required is uniformity and we're starting to get some of that. If we could get the influx of money we've been talking about, we could raise consciousness levels.

Q: Can Thoroughbred and harness racing survive in an environment where they, at least subtly, compete with each other?

A: If you go back to the roots of the two sports, I think it will be very difficult to get them to be partners, because there are deep-rooted underlying differences. But I think the similarities are stronger than the differences and we can co-exist. We do have a problem that the public at large does not make the distinctions we do, to the extent that the public even acknowledges our existence. There are fans who are strongly loyal toward one breed and that probably won't change.

I grew up in a household that was strongly oriented to Thoroughbred racing and to a large extent they didn't like harness racing. In the time I've been in harness racing I've seen some animosity and hostility toward Thoroughbred racing. The existing participants may never get over that.

But if we don't do something to promote the whole thing nationally, the advantages that exist because of both breeds will be lost.

When I ran Freehold, a daytime harness track, I was told that I was insane if I brought in Thoroughbred signals, by people from both sides. I was told that Thoroughbred people wouldn't come and, to the extent that they did, they wouldn't bet a dime on harness racing and that the harness bettors would switch and money would be sucked out of harness racing.

But bringing in Thoroughbred signals brought in new players, there was some crossover, and maybe my on-track business dropped 3 percent but the overall gains were 20 to 30 percent. The bottom line was much better, and my harness purses were better and I improved my harness product.

Q: Have the years of adding race days, adding races, more exotic wagers, simulcasting, OTB, etc., turned us into such a gambling business that we can't be a sport any more?

A: That's a good question and I hope not. There are people who still watch horses and appreciate the fact that it's a sporting event. It's not how fast the horses go. I have an interest in a horse here and the trainer has a plaque that says, "A watch can judge the speed of a horse, it takes a race to judge his heart." That's a great expression, and what it tells you is that it is a contest and has not much to do with time but with character and heart and the things that make a contest. That's the message that we have to consistently fold into the gambling aspect.

Our ad campaign on cable shows the contrast between the lottery and racing. They're both gambling, but one is a contest. That's the concept we want to push, that if you're going to gamble, bet on something with some real excitement.

With slot money, I would do better and bigger ones, but with the same theme.

What's behind the run on Plantation Walking Horses

by Heather Hayes

Tennessee may take credit for it, but Maryland has staked its own small claim to the Walking Horse. Sighted more and more frequently on public trails and at major horse shows, the naturally smooth-gaited Tennessee Walking Horse is quietly but permanently becoming a major player on the Maryland equestrian scene.

The appeal? Quite simply, ease of use. "With these horses, you can ride all day," explains Louise Semancik, an enthusiastic proponent of smooth-gaited horses who proudly boasts that she's never taken a riding lesson. "They're smooth as glass and sweet as puppy dogs. You don't have to spend years training them or teaching yourself how to ride them. You just steer and maybe cluck a little and off you go."

Semancik is one of a growing number of Marylanders actively promoting the breed's smooth versatility through two associations: Plantation Walking Horses of Maryland, which has more than 100 members and is based in Towson, and the Chesapeake Plantation Walking Horse Club, an Annapolis-based organization with more than 60 members.

It's not always easy. The Tennessee Walking Horse continues to suffer from its somewhat tortured reputation as a pampered show horse with padded, built-up feet and exaggerated action. A crackdown by the Department of Agriculture on what it termed "cruel" practices as well as a recognition of the breed's natural propensity for pleasurable riding has recently turned the trend toward "flat"-shod or "plantation"-shod horses.

Plantation Walkers and "Big Lick" Walkers are both Tennessee Walking Horses; the only differences between them are in their shoeing and training. Plantation Walkers are plain-shod with regular shoes (although shoes of different weights can be used), allowing them to rely on their inherent way of traveling over any type of terrain. Big Lick Walkers—trained exclusively for the show ring—are shod to exhibit unnaturally long hooves and equipped with heavy, padded shoes that force them to walk in a more animated style. Often, these former show horses are "let down" after a career in the ring and put in regular shoes, making for fine Plantation Walkers.

"When I first got involved with Walking Horses, you'd see 95 percent padded horses and maybe five percent were flat-shod horses," Semancik recalls. "Today, the focus has shifted so much that it's now the other way around, with only about five percent padded horses. The Plantation Horses are just more practical for an average person who wants to show, but also wants to be able to go out and trail ride."

Maryland's experience mirrors a national trend. Johnnie Bolick, marketing coordinator for the Tennessee Walking Horse Breeder and Exhibitor Association, notes that while the number of people who show "Big Lick" or padded horses remains constant, the number of those interested in using the breed for pleasure activities or for showing in flat-shod classes has skyrocketed. "Pleasure riding, whether it's trail riding or pleasure showing, is definitely the biggest part of our industry and our growth continues to be just tremendous along those lines," she says.

Despite such positive statistics, Walking Horse proponents in Maryland remain irrepressible in their efforts to get the word out. The Chesapeake organization puts on two open versatility shows a year, while the larger Maryland club encourages general English and Western shows to offer a Walking Horse division. Club members will also perform demonstrations, as they have for several years at the Washington International Horse Show and the Maryland State Jousting Tournament, and participate in parades or festivals.

"The Walking Horse is a very misunderstood breed, and so we try and promote the versatility of the flat-shod or plantation-shod Walker," explains Jacquie Cowan, a co-founder of the Chesapeake Club. "If someone says, 'Oh, a Walking Horse can't do that or shouldn't

MOLLY CHAFFINCH

With a little bit of imagination, spectators at the Maryland State Fair can get a sense of life on old-time Southern plantations, where Walking Horses provided gentlemen and ladies with practical, economical transportation.

do that,' we will do it. We have members who jump on their Walking Horses, others who barrel race. The only thing they don't do is trot."

An evolving breed

The Walking Horse—a complicated mix of Thoroughbred, Standardbred, Morgan, American Saddlebred and Confederate Pacer—is touted today for its dependability, but its development, in fact, was a matter of sheer luck. In 1885 a mid-Tennessee breeder crossed a trotter descended from Hambletonian with a Morgan mare. The fortuitous result was Black Allan, a dark stallion who possessed a rapid step that was neither pace nor trot. When bred to Tennessee Pacer mares, Black Allan managed to pass his unique four-beat walking gait on to his offspring, thus becoming the foundation sire for the modern-day Tennessee Walking Horse.

Historically, the Walking Horse was utilized by plantation owners, who needed a sure-footed but comfortable mount from which to survey and manage their huge estates. Eventually, other riders recognized that the breed's animated style, smooth gait and natural stamina made it a perfect candidate for both the show ring and the trail.

Tennessee Walking Horses, who can cover a tremendous amount of ground quickly and with little effort, possess several different gaits: the flat walk, the running walk and the canter. The flat walk is a loose but bold four-beat walk with plenty of shoulder action. The running walk, unique to the Tennessee Walker, is also a four-beat walk, but the hind feet, which push and drive the action, will overstride the tracks left by the front feet and the head will shake up and down in rhythm. The canter, which has a distinct rocking chair feel, is a collected gallop.

Some Walking Horses possess a rack, in which the knees come up straight, there is less overstride, and the head remains still. This can be a true gait or, for some horses, a fault within the running walk.

"The running walk is as fast as a trot, and the Walking Horse's speed rack can be as fast as a normal's horse's canter, so on a trail ride, non-Walking Horses and their riders can become completely exhausted just trying to keep up," says Julie Stein, who rides a racking horse. "But the Walking Horse barely breaks a sweat."

Plantation Walking Horse shows are made up of conformation classes and performance classes, which include two-gait and three-gait classes for each shoe category: the light shoe and the heavier plantation shoe. Other classes are open to racking horses. A tradi-

MOLLY CHAFFINCH

PATTY LAMBERT

tional class offered in the spirit of good fun is the water glass class. Here, each rider starts out with a full glass and the one with the most water at the end wins!

Judging at Walking Horse shows is based only on the way the horse moves—a straight, direct, and bold motion, strong overstride, and a head held high with a proper chin tuck and noticeable shake. "You're not judged at all on the way you ride, unless you go in an equitation class, and those are very rare," Semancik says. "The horses who win, as a rule, are the ones who can move fast and not lose the proper frame and head shake."

Semancik notes that classes for racking horses consider the flat walk, the slow rack and the fast rack.

Equipment, of course, is critical—especially shoes. While Plantation Walkers do not utilize any padding, they are shod with a slightly longer than usual foot and require shoes of varying size and weight. Most riders at Walking Horse shows use a flat cutback saddle, which allows more room for the shoulders and doesn't interfere with neck placement, and a Walking Horse bit, which includes a shank and a curb chain and promotes proper head placement.

Walking Horse events are also well known for their color and style. Riders choose their own trademark color, using it for their coat and (if they prefer) top hat, as well as their horse's brow band and mane ribbons. Semancik, for instance, wears green. "Everybody stands out and everybody has a very individual look," explains Stein, who shows in purple.

Much of this color was traditionally a means of offsetting the Walking Horse's somewhat plain look. At one time, the Tennessee Walker had an awkward head and body shape and, like the Standardbred, came in just three basic colors: black, dark bay or brown, and occasionally a chestnut. Today, thanks to creative breeding, Tennessee Walkers are much more colorful. Cowan, who rides a dappled gray named Gatsby, notes that Walkers are now just as likely come in a black and white or brown and white pinto color (called spotted by Walking Horse people), palomino, or champagne, a unique coat that has an almost metallic sparkle to it. Some even have blue eyes.

"They used to be a lot uglier horse than they are today," says one Walking Horse proponent. "They've really refined the breed, not only in color but in their overall conformation. They're really beautiful now."

Comfortable, safe and easy

Tennessee Walking Horses have long been used in Maryland as field hunters and trail ride mounts, but their recent growth in popularity can be attributed to one major factor: awareness. "Obviously, with development of the two clubs and more promotion of the breed at some of the exhibitions and shows, the aver-

age rider is coming into contact with Walking Horses, and that helps to overcome some of the misunderstandings that many people have had," explains Sandy McCann, co-chair of the Maryland Horse Council's Trails Committee and a rider of Tennessee Walking Horses for more than 20 years. "Also I think the fact that more people are riding on public trails has allowed them to meet other people and see these Walking Horses in action and observe how attractive they are for trail riding or endurance riding."

Many of Maryland's Walking Horse riders are converts from other disciplines, such as dressage, hunter/jumper, Western pleasure, and even other gaited horses. Semancik notes that the two clubs attract people from many different types of professions—from doctors and lawyers to plumbers and truck drivers—a variety of riding skills, and a range of ages. The Chesapeake Club includes an active 8-year-old, and 73-year-old Mark Harrison belongs to the Plantation Walking Horses of Maryland.

Harrison, who still shows Saddlebreds, began using Tennessee Walkers on trail rides for purely physical reasons. "At my age, I felt that I needed something a little bit slower," he explains. "I need something that's comfortable and easygoing and this horse is excellent for that."

Stein, a younger rider who at one time rode in both dressage and Western pleasure competitions, acquired a racking horse because "I really wanted a horse that I could trail ride and feel comfortable and feel at ease on," she states. "I was used to the more high-spirited, hot-blooded-type horses, and while I wanted an exciting horse, I wanted to feel safe, too. So now I feel like I've got the best of both worlds. My horse, P.J., has a lot of speed and fire, but he's got a lot of sense to him as well, and I never worry about getting hurt on him."

Semancik, who has never ridden anything but Walking Horses, adds that the breed is especially well-suited to beginner or less nervy riders. "There's no training needed and the horses are so well-mannered that all you have to be able to do is get on and steer. Because there's no bounce, riders can really concentrate on enjoying the ride."

Another appeal that Marylanders cite is a social one. Much like the horses they ride, Walking Horse proponents tend to have a kinder, gentler disposition. "It's really unbelievable how nice people are," Semancik says. "That's why through the different clubs, we've just made so many friends. Everyone is so willing to help out the newcomers. The bottom line is, we all love these

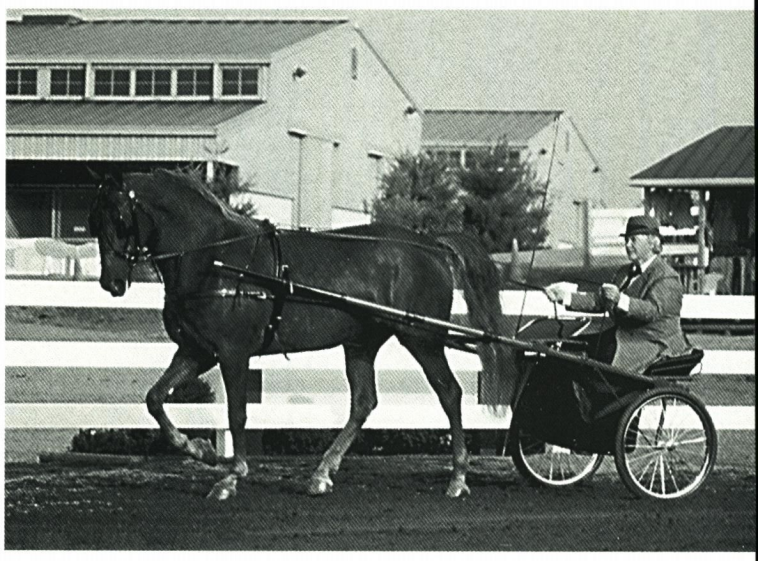

PATTY LAMBERT (3)

Taking it easy: Plantation Walking Horses can do it all, with minimal stress on the rider. Opposite page: water glass class at Maryland State Fair (top) and an example of the classic running walk. Right, top to bottom: another view of a running walk, carriage driving and jumping.

horses so much that we'll do anything to promote them and we'll do anything to help make people happy with them."

Ultimately, Maryland is likely to continue to see an increased interest in the Tennessee Walking Horse, especially given the growth in public trail riding and an aging population looking to continue its equestrian pursuits. "People have really come to recognize that given their personalities and their easy way of going, this is a horse that they can get a lot of enjoyment

Practical considerations when buying a Tennessee Walking Horse

PATTY LAMBERT

Demand for Tennessee Walking Horses is way up in Maryland, but supply is something else altogether. "The worst thing about these horses is that it is very difficult to find a good one," says Louise Semancik, a member of the Plantation Walking Horses of Maryland. "One of the reasons is that when people find a good natural-gaited, smooth walker, they tend to hold on to him."

As with other breeds, quality varies greatly among Tennessee Walking Horses. Many will exhibit a gait more similar to a Standardbred-like pace than a running walk. Others will actually break into an awkward-feeling trot. Many less true-gaited walkers can have their performance corrected with heavier shoes, but such equipment is inappropriate for the heavy terrain encountered on trail rides.

As a result, purchasing a Walking Horse requires a tremendous amount of research and patience. Walking Horses are also rather costly. To obtain a good, smooth, naturally-gaited mount, expect to spend at least $2,000 and up to $5,000. "If you try and get a cheaper horse, you might get lucky and find a nice horse, but more than likely you're going to have to accept a horse that might not be as smooth," Semancik admits. "What's the point of having a Walking Horse who's bouncy and uncomfortable?"

Breed experts suggest that first-time buyers take the following steps before making a final decision:

✦ Learn as much as possible first, by going to meetings or demonstrations put on by the two Walking Horse associations, or by talking to experts in the field.

✦ Go to a local show and watch for the great variety of styles that are inherent in the breed. Later, when you actually go to try out different horses, always bring someone along to ride the horse so you can watch the horse's action. "A lot of buying a good Walking Horse requires a good analysis that comes not only from riding it, but also watching it and seeing how it moves," says Sandy McCann, a long-time Walking Horse rider and co-chair of the Maryland Horse Council's Trails Committee.

✦ Determine your Walking Horse's purpose. Are you going to trail ride only? Show? A little of both? The activities you plan to pursue must be determined up front because many Walking Horses are not naturally-gaited and must utilize heavier shoes to achieve the smooth and animated action desired. "If you are planning only to trail ride, you need the horse to be able to go in a light shoe," McCann explains. "If you're going to show, you can go to a heavier shoe."

✦ Familiarize yourself with the different styles and weights of shoes. Know exactly what you're looking for. Before even taking a prospect out for a ride, pick up a foot and look at the shoe. The wrong size? Move on, McCann says, to the next horse.

✦ If money is an issue, consider buying the generally less expensive horse who racks rather than one who displays the truer walking gait. "They can both be just as smooth," says Semancik. "It's just a difference in style."

✦ Finally, ride each prospect for a significant amount of time and over varying terrain. Walking Horses can move stiffly at first, so make certain they're warmed up before making a judgment about their smoothness.

from," Semancik states. "And it's not a hard sell. The Tennessee Walking Horse really kind of sells itself."

To find out more

Plantation Walking Horses of Maryland, 1137 Corbett Road, Monkton, Md. 21111. Contact: Louise Semancik (410) 329-3940. Meets once a month to discuss projects, make plans for trail rides, or present a speaker about a Walking Horse topic. Sponsors up to ten major trail rides a year. Members receive a monthly newsletter outlining upcoming events, proposed projects, and information of special interest to the Walking Horse community.

Chesapeake Plantation Walking Horse Club, 1218 Sunrise Beach Road, Crownsville, Md. 21032. Contact: Jacquie Cowan (410) 923-6157. Sponsors two annual all-breed open versatility horse shows, monthly membership trail rides, and an annual equine networking night. Monthly meetings are open to the public and generally include a speaker on a horse-related topic. Membership benefits include a free subscription to a monthly newsletter called "Riding to a Different Beat," which features member stories, upcoming events and helpful tips on horse issues.

The Tennessee Walking Horse Breeders' and Exhibitors' Association, 250 North Ellington Parkway, P.O. Box 286, Lewisburg, Tenn. 37091; (800) 359-1574.

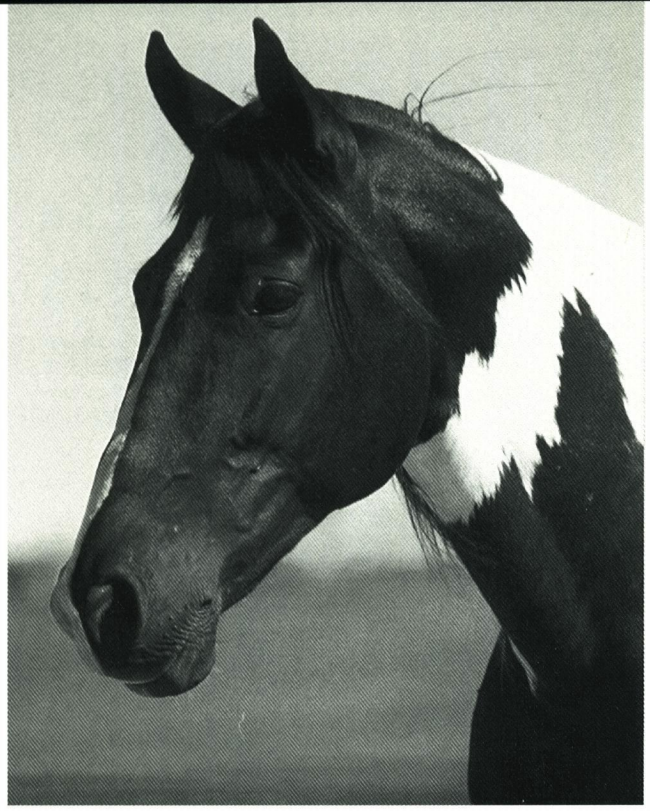

PATTY LAMBERT (2)

Through the years, Walking Horses have acquired a wide range of color patterns. Common variations include the brown and white pinto (top right), referred to as spotted, and palomino, shown here in the racking gait.

Other options for those seeking a smooth-gaited horse

The Tennessee Walking Horse is probably the most famous smooth-gaited breed, but it is by no means the only one. The following breeds, many of which have only been developed within the 20th century, have gained newfound popularity as trail and pleasure horses in Maryland:

✦ Rocky Mountain Pony—Cultivated in Kentucky, this breed exhibits a sure-footed amble that enables it to fly over rough ground at up to 16 miles per hour. The Rocky Mountain Pony is also distinguished by its chocolate-colored coat set off by flaxen mane and tail.

✦ Mountain Pleasure Horse—This breed is similar to the Rocky Mountain Pony in its movements, but it is much taller and has a finer bone structure.

✦ Paso—The Peruvian Paso and the Paso Fino, both descended from early gaited Spanish horses, display a quick-stepped pace that involves a vigorous round movement of the forelegs, supported by powerfully rounded hindquarters.

✦ Icelandic Horse—This pony-sized Warmblood is famous for its exceptionally fast *tolt*, a four-beat running walk.

✦ Missouri Foxtrotter—Descended from the American Saddlebred and the Morgan, this breed actually trots with its back legs while stepping high with its front. The result is a comfortable, sure-footed gait that produces minimal movement in the back.

Area competitors at the top of their games: U.S. medals in all three equestrian Olympics

BRANT GAMMA

BETSY BRANSCOME

BRANT GAMMA

Three-day stars, left, top to bottom: Karen O'Connor on Biko, David O'Connor aboard Custom Made (in individual competition) and Bruce Davidson riding Heyday.

Three-day eventing

The Virginia husband-and-wife team of Karen and David O'Connor, Pennsylvania veteran Bruce Davidson and New Jersey neophyte Jill Henneberg won the team silver medal behind Australia and ahead of New Zealand. David O'Connor was in a position to medal in the first ever Olympic individual three-day competition, but dropped to fifth when his mount lost a shoe in the final round.

MEDALISTS—TEAM

Gold—Australia
Andrew Hoy on Darien Powers; Wendy Schaeffer, Sunburst; Phillip Dutton, True Blue Girdwood; Gillian Rolton, Peppermint Grove.

Silver—USA
Karen O'Connor on Biko; David O'Connor, Giltedge; Bruce Davidson, Heyday; Jill Henneberg, Nirvana.

Bronze—New Zealand
Andrew Nicholson on Jagermeister II; Vaughn Jefferis, Bounce; Blyth Tait, Chesterfield; Vicky Latta, Broadcast News.

MEDALISTS—INDIVIDUAL

Gold—Blyth Tait on Ready Teddy (New Zealand)
Silver—Sally Clark on Squirrel Hill (New Zealand)
Bronze—Kerry Millikin on Out and About (USA)

TOTAL MEDALS FOR THREE-DAY

New Zealand—3 (1 gold, 1 silver, 1 bronze)
USA—2 (1 silver, 1 bronze)
Australia—1 gold

Show jumping

The USA's jumping squad—Pennsylvanian Michael Matz, New Jerseyite Anne Kursinski and Connecticut residents Peter Leone and Leslie Burr Howard—took the team silver medal. Germany won the gold, Brazil the silver. Our riders were well down the list in the individual competition. His Olympic teammates gave Michael Matz the honor of carrying the American flag in the closing ceremonies.

MEDALISTS—TEAM

Gold—Germany
Franke Sloothaak on Joly; Lars Nieberg, For Pleasure; Ulrich Kirchhoff, Jus de Pommes; Ludger Beerbaum, Ratina.

Silver—USA
Peter Leone on Legato, Leslie Burr-Howard, Extreme; Anne Kursinski, Eros; Michael Matz, Rhum.

Bronze—Brazil
Luiz Felipe Azevedo on Cassiana; Alvaro Miranda Neto, Aspen; Andre Johannpeter, Calei; Rodrigo Pessoa, Tomboy.

MEDALISTS—INDIVIDUAL

Gold—Ulrich Kirchhoff on Jus de Pommes (Germany)
Silver—Willi Melliger on Calvaro (Switzerland)
Bronze—Alexandra Ledermann on Rochet M (France)

TOTAL MEDALS FOR JUMPING

Germany—2 gold
Switzerland—1 silver
USA—1 silver
Brazil—1 bronze
France—1 bronze

Dressage

Pennsylvanian Belinda Nairn's Calimero, the only local in contention, was still too green to make the dressage team. The U.S. squad of Robert Dover, Michele Gibson, Steffen Peters and Guenter Siedel won its second consecutive Olympic bronze medal. Germany won the gold medal and The Netherlands took the silver. Gibson, highly

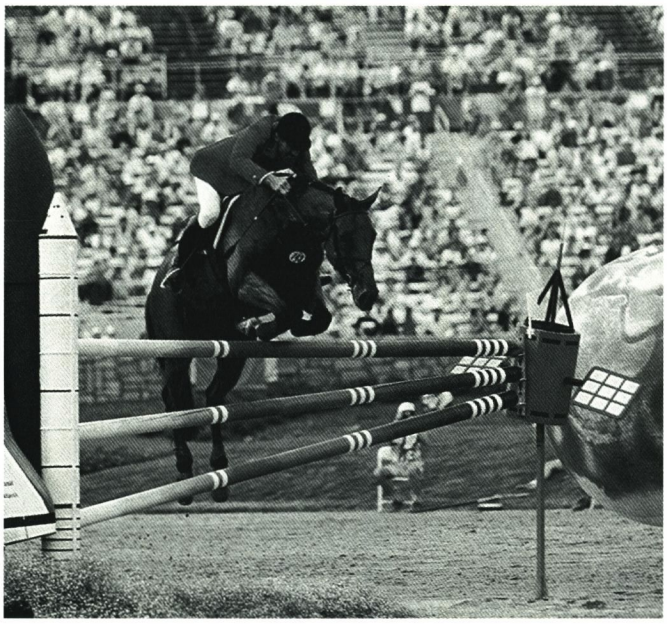

BRANT GAMMA (4)

CAROL PETERSEN

Clockwise, from top left: Michael Matz on Rhum and Anne Kursinski on Eros helped U.S. show jumping team bring home the silver. Vicki Sweigart won two Paralympic gold medals. Kerry Milliken and Out and About took individual bronze. Three-day team of Jill Henneberg, Nirvana; David O'Connor, Giltedge; Bruce Davidson, Heyday; Karen O'Connor, Biko.

favored to win the USA's first individual dressage medal since 1932, was out of contention when her Peron spooked during the musical freestyle.

MEDALISTS—TEAM

Gold—Germany
Isabell Werth on Gigolo; Klaus Balkenhol, Goldstern; Monica Theodorescu, Grunox; Martin Schaudt, Durgo.

Silver—Netherlands
Tineke Bartels-De Vries on Barbria; Sven Rothenberger, Weyden; Anky Van Grunsven, Bonfire; Gonnelien Rothenberger, Dondolo.

Bronze—USA
Robert Dover on Metallic; Michelle Gibson, Peron; Steffen Peters, Udon; Guenter Seidel, Graf George.

MEDALISTS—INDIVIDUAL

Gold—Isabell Werth on Gigolo (Germany)

Silver—Anky Van Grunsven on Bonfire (Netherlands)

Bronze—Sven Rothenberger on Weyden (Netherlands)

TOTAL MEDALS FOR DRESSAGE

Netherlands—3 (2 silver, 1 bronze)
Germany—2 gold
USA—1 bronze

TOTAL MEDALS FOR EQUESTRIAN

Germany—4 gold
USA—4 (2 silver, 2 bronze)
Netherlands—3 (2 silver, 1 bronze)
New Zealand—3 (1 gold, 1 silver, 1 bronze)
Australia—1 gold
Brazil—1 bronze
France—1 bronze
Switzerland—1 silver

Paralympics

Vicki Garner-Sweigart of Pennsylvania captured two gold medals in the first-ever equestrian competition at the 10th annual International Paralympic Games. Sweigart won individual medals in both the advanced walk/trot dressage and musical kur; she also took first place in the non-medal warm-up class. Sweigart's assigned horse was a 13-year-old Thoroughbred/Percheron cross named Miss Jane Marple, owned by Linda Fritsch of South Bend, Ind. In team competition, Great Britain won the gold, Denmark the silver and France the bronze. The U.S. team placed fourth.

Maryland-bred Thoroughbred Stakes Winners

Index

Two-year-olds

Annie Cake
Bullet Valay
Cashel Lassie
Lay Low Halo
Smoke Glacken

Three-year-olds

Clash by Night
Miss Kim Liberty
Proper Angel
Salubria

Older horses

Bold Return
Brushing Gloom
D. Guilford
Fireside Brass
Goldminer's Dream
Miss Slewpy
No Hot Shot
Oops I Am
Ops Smile
Tough Broad
Urbane
Warning Glance
Wicapi
Wise Dusty

TWO-YEAR-OLDS

Annie Cake

Sorority Stakes-G3
$150,000-guaranteed, 6 fur., 2-year-old fillies. Monmouth Park, August 10.

Two Old Men and a 2-year-old Filly—how's that for the title of a movie? It would, of course, star owner/breeder Anderson Fowler and trainer Virgil (Buddy) Raines, both longtime horsemen well into their 80s, and the dazzling Annie Cake.

Unveiled in a maiden special on June 12 at Monmouth, the daughter of Gate Dancer delivered with utter finesse, getting the first half-mile in :45⅕ and stopping the five-furlong timer in :58⅖, while hand-ridden to victory by six and a quarter lengths.

She scored just as easily her next time out, in Monmouth's Grade 3 Sorority Stakes on August 10. The 7-5 favorite in a field of seven, Annie Cake drew clear in the final furlong and was again ridden out, to win by four and a quarter lengths.

On August 30, Annie Cake returned to finish fifth in Saratoga's Grade 1 Spinaway Stakes won by Oath.

Annie Cake's pedigree extends back through several generations bred by Fowler and members of his family. Her dam Elsoma (by Tri Jet) is an unraced half-sister to Fowler's graded stakes winner and 1991 Kentucky Derby contender Green Alligator ($278,276), who is also by Gate Dancer.

	Sovereign Dancer	Northern Dancer
Gate Dancer		Bold Princess
	Sun Gate	Bull Lea
		Prince's Gate
ANNIE CAKE b.f., 1994		
	Tri Jet	Jester
Elsoma		Haze
	La Reine Rouge	King's Bishop
		Silver Betsy

	starts	*1st*	*2nd*	*3rd*	*earnings*
96 (sw)	3	2 (1)	0	0	$108,000
					(through Aug. 30)

1996: 1st $150,000 **Sorority S-G3**, 6 fur., 2-year-old fillies, Monmouth, August 10.

Bred and owned by Anderson Fowler; trained by Virgil W. Raines. Foaled at Northview Stallion Station, Chesapeake City, Md.

EQUI-PHOTO

Anderson Fowler's Annie Cake wins the Grade 3 Sorority Stakes at Monmouth.

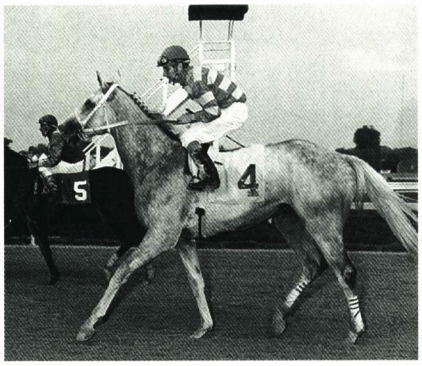

DOUBLE J PHOTO

Bullet Valay remained undefeated with his Primer Breeders' Cup victory.

Bullet Valay

Primer Breeders' Cup Stakes
$50,000-added (includes $25,000 Breeders' Cup Fund), 5½ fur., 2-year-olds.
Pimlico, August 3.

After a relatively brief dry spell, breeder/owner Hal Clagett and trainer Jerry Robb have another good runner.

Bullet Valay, a huge roan son of Carnivalay, was undefeated in his first three starts, including Pimlico's August 3 Primer Breeders' Cup. The colt broke his maiden on May 22 at Pimlico and returned to score in allowance company on July 5 at Laurel. Dispatched as 2-1 favorite in the Primer, he saved ground behind sizzling early fractions (:22⅖ and :45⅕) set by Strategic Defense, then closed with a powerful move and registered by a half-length in the final five and a half-furlong time of 1:04⅗.

Bullet Valay returned to finish fourth in the Grade 2 Sapling Stakes (on August 17) won by Maryland-bred Smoke Glacken, and was runner-up to Carrolls Favorite in the Bernard P. Bond Stakes on September 8 at Pimlico.

Bullet Valay is the third generation of his family to campaign for Clagett, of Davidsonville, Md.

Clagett bought the colt's granddam Golden Bullet as a yearling at a 1977 Timonium auction for $10,500. Golden Bullet's first foal Silent Bullet (by Gala Harry) retired as a maiden after eight starts, but has produced two stakes winners: Bullet Valay and Amerrico's Bullet (a foal of 1986 by Amerrico), who stands at stud at Jeanne and Hal Clagett's Roedown Farm.

BULLET VALAY gr./ro.c., 1994	Northern Dancer	Nearctic
		Natalma
	Carnivalay	Cyane
		Book of Verse
	Gala Harry	Silent Screen
		Martinetta
	Silent Bullet	Restless Native
		Golden Spike

	starts	1st	2nd	3rd	earnings
96 (sw)	5	3 (1)	1 (1)	0	$75,221

(through Sept. 8)

1996: 1st $50,000 **Primer Breeders' Cup S** (includes $25,000 Breeders' Cup Fund), 5½ fur., 2-year-olds, Pimlico, August 3; 2nd **Bernard P. Bond S.**

Bred and owned by Hal C.B. Clagett; trained by John J. Robb. Foaled at Weston, Upper Marlboro, Md.

Cashel Lassie

Toddler Breeders' Cup Stakes
$50,000-added (includes $25,000 Breeders' Cup Fund), 5½ fur., 2-year-old fillies.
Pimlico, August 4.

Two-year-old Cashel Lassie launched her career in flawless style.

Despite having "every excuse in the book," as Don Litz, advisor for owner Joseph Keelty's Dumbarton Farm, describes it, the Opening Verse filly scored over an off track as 9-5 favorite in her first start, a maiden special on June 30 at Laurel.

Her next appearance came in Pimlico's Toddler Breeders' Cup on August 4. Dispatched as favorite in a field of six, she delivered with aplomb, crossing the wire a half-length in front of runner-up Garden Street.

On September 6, Cashel Lassie returned to finish third, behind Pat Wolsh and Garden Street, in Pimlico's Debby's Turn Stakes.

Cashel Lassie is the second foal from her dam Sugarcone (by Lord Gaylord), whom Litz purchased, as agent, for $24,000 (in foal to Carnivalay) at the 1993 Fasig-Tipton Midlantic February Mixed sale. A half-sister to stakes winner Muskoka Wyck ($334,025), Sugarcone was reserve champion at the 1988 Maryland Horse Breeders Association Yearling Show judged by Paul Paternostro. Sugarcone won or placed in 12 of 20 starts, winning $56,210. Still owned by Dumbarton Farm, she produced an Eastern Echo filly last spring, and is back in foal to Opening Verse.

CASHEL LASSIE b.f., 1994	The Minstrel	Northern Dancer
		Fleur
	Opening Verse	*Grey Dawn II
		Shy Dancer
	Lord Gaylord	Sir Gaylord
		Miss Glamour Gal
	Sugarcone	Iron Ruler
		Royal China

DOUBLE J PHOTO

Cashel Lassie (left) edged out Garden Street to take the Toddler Breeders' Cup.

EQUI-PHOTO

Smoke Glacken's brilliant 2-year-old record includes the Grade 1 Hopeful Stakes.

	starts	1st	2nd	3rd	earnings
96 (sw)	3	2 (1)	0	1 (1)	$48,832
					(through Sept. 6)

1996: 1st $50,000 **Toddler Breeders' Cup S** (includes $25,000 Breeders' Cup Fund), 5½ fur., 2-year-old fillies, Pimlico, August 4; 3rd **Debby's Turn S.**

Bred and owned by Dumbarton Farm; trained by James W. Murphy. Foaled at Green Willow Farms, Westminster, Md.

Lay Low Halo

Bobby Hale Stakes
$30,000-guaranteed, abt. 6½ fur., 2-year-olds. Timonium, August 24.

The roughly-run Bobby Hale Stakes was no stroll in the park for Lay Low Halo, who was bumped first leaving the starting gate and again by a loose horse entering the first turn. But it was worth the trip, as he broke his maiden, got his first stakes win and more than tripled his earnings with the $18,000 winner's share of the purse.

Both of the top two finishers—odds-on favorite Tactical and Time in the Making—were disqualified for their part in the melee. Lay Low Halo, a longshot, crossed the wire third but was moved up to first, rewarding his backers with a $29.60 mutuel payoff.

It was the fourth career start for Lay Low Halo, who had lost by the bob of a nose to Time in the Making in his last outing, a $50,000 maiden claiming race on July 30 at Pimlico. After the Bobby Hale, he returned to finish fourth in Pimlico's September 8 Bernard P. Bond Stakes won by Carrolls Favorite.

Lay Low Halo is owned and bred by E. Hill Summers and Hamilton Smith, who also bred and raced his stakes-winning dam Hard Headed Woman ($94,456, What a Summer S, 2nd Smart Angle S, Fair Star S). Hard Headed Woman had two earlier foals, both winners; her 4-year-old daughter Hard to Hit (by Two Punch) placed third in the 1995 Office Queen Stakes and has earned $52,992. Still owned by Smith and Summers, she has a weanling filly by Deerhound and is back in foal to Deerhound.

	Halo	Hail to Reason
		Cosmah
Hay Halo	Hay Patcher	Hoist the Flag
		Turn to Talent
LAY LOW HALO b.c., 1994		
	Hagley	Olden Times
		Teo Pepi
Hard Headed Woman	Carry On Angel	Kentucky Pride
		Toni Angler

	starts	1st	2nd	3rd	earnings
96 (sw)	5	1 (1)	2	0	$28,824
					(through Sept. 8)

1996: 1st $30,000 **Bobby Hale S,** abt. 6½ fur., 2-year-olds, Timonium, August 24.

Bred by E. Hill Summers and Hamilton Smith; owned by E. Hill Summers; trained by Joann Smith. Foaled at E. Hill Summers's Farm, Upper Marlboro, Md.

Smoke Glacken

Tyro Stakes
$40,000-guaranteed, 5½ fur., 2-year-olds. Monmouth Park, July 28.

Sapling Stakes-G2
$200,000-guaranteed, 6 fur., 2-year-olds. Monmouth Park, Aug. 17.

Hopeful Stakes-G1
$200,000-guaranteed, 7 fur., 2-year-olds. Saratoga, Aug. 31.

The nation's number one 2-year-old male through the end of August, Smoke Glacken is a big, handsome Two Punch colt who has come a very long way in a short time.

His breeder Perry Rosebrock is a photo lab technician who has a part-time job at Adelaide Riggs's Happy Retreat Farm in Howard County. Rosebrock bought Smoke Glacken's dam Majesty's Crown from the farm's manager Mike Cavey for $5,000. She is his only broodmare.

Although Rosebrock had Smoke Glacken for only six months—before selling him for $14,700 at the 1994 Fasig-Tipton December Mixed sale—he gave the colt his unusual name. "Smoke" is the nickname of his wife's grandfather, Carroll Glacken.

Resold as a yearling for $34,000 at the 1995 Fasig-Tipton Kentucky July sale, Smoke Glacken went through the auction ring yet another time, bringing $65,000 at the Fasig-Tipton Midlantic Two-Year-Olds in Training sale. Trainer Henry Carroll signed the ticket for the colt, who is now owned in partnership by Carroll, Robert P. Levy (Atlantic City race track owner and proprietor of Muirfield East farm in Chesapeake City, Md.), businessman William Roberts and Wall Street investment broker Alex Karkenny.

After finishing second, by a half-length, in his maiden special debut on June 30 at Monmouth, Smoke Glacken

led all the way to an eight and a half-length victory in maiden special company at Monmouth on July 12. And there was no looking back.

Sent off as odds-on favorite in the Tyro Stakes, he lived up to expectations with a commanding one-length victory. A step up in class to the Grade 2 Sapling proved no obstacle, as Smoke Glacken drew off to triumph by a length and three quarters, leaving in his wake a favored three-horse entry unleashed by trainer Wayne Lukas.

Any remaining doubts about Smoke Glacken's validity were dispelled in his next start, Saratoga's Grade 1 Hopeful Stakes. After shaking off heavily favored Kelly Kip in the early stages with fractions of :21⅗ and :44⅕, the Maryland-bred continued on, getting six furlongs in 1:09⅗, and romped home by nine lengths, paying $16 to win. He completed the seven furlongs in 1:23⅗.

The streak ended with a fifth place finish—this time as odds-on favorite—in the Grade 1 Futurity Stakes on September 15 at Belmont. A recurring shin problem has sidelined him for the rest of the year.

Maryland can stake full claim to Smoke Glacken's pedigree. Two Punch (a son of Mr. Prospector and Eclipse award-winning Maryland-bred Heavenly Cause) stands at Northview Stallion Station in Chesapeake City. Majesty's Crown comes from a family developed by Glenwood (Md.) breeder C. Oliver Goldsmith. Majesty's Crown's dam, Queen's Crown, is a half-sister to stakes winners Say Capp, Capp It Off and Capp the Power. Capp It Off is the dam of Goldsmith's multiple stakes-winning homebred Miss Slewpy, who captured Timonium's Alma North Handicap on the same day that Smoke Glacken won the Hopeful.

	Mr. Prospector	Raise a Native
		Gold Digger
	Two Punch	*Grey Dawn II
	Heavenly Cause	Lady Dulcinea
SMOKE GLACKEN gr./ro.c., 1994		
	Magesterial	Northern Dancer
		Courting Days
	Majesty's Crown	King Emperor
	Queen's Crown	Turn Capp

	starts	1st	2nd	3rd	earnings
96 (sw)	6	4 (3)	1	0	$284,500

(through Sept. 15)

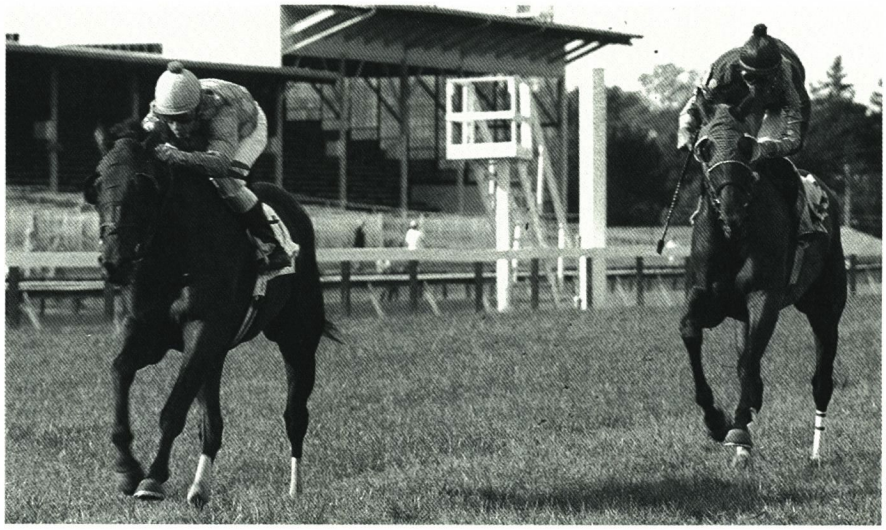

DOUBLE J PHOTO

Humphrey S. Finney Stakes was first of two stakes wins for Clash by Night (left).

1996: 1st $40,000 **Tyro S,** 5½ fur., 2-year-olds, Monmouth, July 28; $200,000 **Sapling S-G2**, 6 fur., 2-year-olds, Monmouth, Aug. 17; $200,000 **Hopeful S-G1**, 7 fur., 2-year-olds, Saratoga, Aug. 31.

Bred by Perry M. Rosebrock; owned by Karkenny, Levy and Roberts; trained by Henry L. Carroll. Foaled at Glade Valley Farms, Frederick, Md.

THREE-YEAR-OLDS

Clash by Night

Humphrey S. Finney Stakes
$60,000-guaranteed, 1⅛ mi., turf, registered Maryland-bred 3-year-olds. Pimlico, July 27.

Survivor Stakes
$30,000-added, 1 1/16 mi., 3-year-olds. Pimlico, Aug. 13.

The latest good runner to represent Robert E. Meyerhoff's legendary breeding program is Clash by Night, a 3-year-old colt *not sired by Broad Brush.*

Clash by Night (by Conquistador Cielo) is out of Reina Terra (by Blushing Groom-Fr), whom Meyerhoff purchased at the 1988 Keeneland September Yearling sale for $100,000. On the race track, Reina Terra won two of her three starts as a 3-year-old and earned $22,260. But her record as a broodmare is second to none. Clash by Night is her second foal. Her first foal, and only other offspring to race, is the 4-year-old Broad Brush filly Brushing Gloom, who is a graded stakes winner of $451,600.

Clash by Night placed in three stakes, including a third in the Ohio Derby-G2 won by likely 3-year-old champion Skip Away, before getting his first stakes win in the Humphrey S. Finney Stakes (on the turf) on July 27 at Pimlico. He drew off to a length and a half score as odds-on favorite in the Finney, leaving in his wake Maryland-bred rivals Easy Wonder, One More Power, Mudra, Banquest, Saraghtogue and Testing.

Wheeled back in Pimlico's Survivor Stakes on August 13, Clash by Night aired by ten and a half lengths over a muddy track.

The worst kind of racing luck hampered his performance in the Pennsylvania Derby-G3 (at Philadelphia Park, on September 2). Carried wide midway around the first turn by Prince of Thieves, who had a fatal breakdown, Clash by Night lost an estimated ten lengths, but still managed to finish third in the graded stakes won by Devil's Honor.

Still in residence at Meyerhoff's Fitzhugh Farm in Phoenix (Md.), Reina Terra has a 2-year-old Broad Brush colt named Broad Expanse and a yearling filly by Broad Brush. She foaled a Conquistador Cielo filly on May 15, and is back in foal to Broad Brush.

	Mr. Prospector	Raise a Native	
		Gold Digger	
	Conquistador Cielo	Bold Commander	
		Tammy's Turn	
CLASH BY NIGHT b.c., 1993	K D Princess	Red God	
	Blushing Groom (Fr)	Runaway Bride (GB)	
	Reina Terra	Transworld	
	Only Queens	Queens Only	

	starts	1st	2nd	3rd	earnings
95	7	2	2	0	$ 57,058
96 (sw)	9	3 (2)	1 (1)	3 (3)	143,830
	16	5 (2)	3 (1)	3 (3)	$200,888

(through Sept. 2)

1996: 1st $60,000 **Humphrey S. Finney S,** 1⅛ mi., turf, registered Maryland-bred 3-year-olds, Pimlico, July 27; $30,000 **Survivor S,** 1 1/16 mi., 3-year-olds, Pimlico, Aug. 13; 2nd **Deputed Testamony S;** 3rd **Ohio Derby-G2, Pennsylvania Derby-G3, Long Branch S.**

Bred and owned by Robert E. Meyerhoff; trained by Richard W. Small. Foaled at Fitzhugh Farm, Phoenix, Md.

Miss Kim Liberty

Reeve Schley Jr. Stakes-G2
$100,000-guaranteed, 1 1/16 mi., turf, 3-year-old fillies. Monmouth Park, July 20.

Horse racing will have allure as long as there are runners like Miss Kim Liberty.

Trainer Lloyd Kromann and his partner Scott Spector, of New Jersey-based U S of A Stable, overlooked her glaring physical flaws and spent $7,500 to purchase the daughter of Lac Ouimet and the Wise Exchange mare Light Run n Lady at the 1994 Horsemen's Bloodstock Services yearling sale.

Not only has Miss Kim Liberty returned their original investment many times over—earning $109,360 in 14 career starts, she gave each of her owners a thrill of a lifetime in winning the Grade 2 Reeve Schley Jr. Stakes.

The graded stakes at Monmouth, billed as a match race between Supreme Silver and Careless Heiress, was a huge upset for Miss Kim Liberty, who was not seriously threatened by either of those rivals. After stalking frontrunner Mon Cherie from the start, Miss Kim Liberty drew clear in the upper stretch and scored by a length and three-quarters over Turkappeal. The two top choices could do no better than third and fourth. Carrying 113 pounds (two less than Turkappeal and six less than

BILL DENVER/EQUI-PHOTO

Miss Kim Liberty staged a big upset in the Grade 2 Reeve Schley Jr. Stakes.

Careless Heiress and Supreme Silver), Miss Kim Liberty paid $28.60 to win.

It was the first stakes victory for Kromann, who has owned and trained horses for 30 years, and also for Spector.

Miss Kim Liberty returned to finish third in the Twin Lights Stakes on August 25 at Monmouth and was then out of the money in Meadowlands's September 6 Boiling Springs Handicap-G3.

Although Miss Kim Liberty's dam is now a multiple stakes producer (Light Run n Lady's daughter Dawns a Lady, a foal of 1985 by Kohoutek, won the Pearl Necklace Stakes and earned $88,870), her successes have been relatively few and far between. From seven foals of racing age, Light Run n Lady has only one other modest winner. Miss Kim Liberty's breeders Cynthia and Charles McGinnes purchased Light Run n Lady (in foal to Royal Hierarchy) for $2,500 at the 1990 Fasig-Tipton December Mixed sale, and gave her away after she failed to conceive in 1994. She is reportedly owned by a blacksmith, who keeps her at a farm in Virginia, and in foal to a sport horse.

	Pleasant Colony	His Majesty	
		Sun Colony	
	Lac Ouimet	Northfields	
	Northern Sunset (Ire)	Moss Greine	
MISS KIM LIBERTY gr./ro.f., 1993	Wise Exchange	Promised Land	
		Coastal Trade	
	Light Run n Lady	Dead Ahead	
	On Ahead	White Gloves	

	sts	1st	2nd	3rd	earnings
95	6	2	0	1	$ 25,420
96 (sw)	8	2 (1)	0	2 (2)	83,940
	14	4 (1)	0	3 (2)	$109,360

(through Sept. 6)

1996: 1st $100,000 **Reeve Schley Jr. S-G2,** 1 1/16 mi., turf, 3-year-old fillies, Monmouth, July 20; 3rd **Pearl Necklace S, Twin Lights S.**

Bred by Mr. and Mrs. Charles R. McGinnes; owned by U S of A Stable; trained by Lloyd N. Kromann. Foaled at Thornmar, Chestertown, Md.

Proper Angel

Office Queen Stakes
$30,000-added, 1 1/16 mi., 3-year-old fillies. Pimlico, July 28.

Twixt Stakes
$100,000-guaranteed, 1 1/16 mi., registered Maryland-bred 3-year-old fillies. Pimlico, Aug. 17.

Bob Manfuso's homebred Proper Angel has done few things wrong.

Even as a yearling, she was a winner—taking a blue ribbon in her class at the Maryland Horse Breeders Association Yearling Show judged by trainer Bill Mott.

Now a lightly-raced 3-year-old, Proper Angel has finished first or second in six of her seven career starts, including back-to-back victories in the Office Queen and Twixt Stakes.

Dispatched as second-favorite, next to Clamorosa, in the field of seven Maryland-breds for the Twixt, Proper Angel ran down her highly-rated rival in the final strides and scored by a nose. It was four lengths back to The Ruler's Sister, followed by Hay Let's Dance, Lochnevis, Hot Getaway and Salquest. The top three finishers each carried 122 pounds.

Three weeks earlier, Proper Angel had made her stakes debut in the Office Queen. She took command in midstretch and drew off to triumph by four and a half lengths over The Ruler's Sister, who was co-highweighted at 119 pounds, two more than Proper Angel.

After the Twixt, Proper Angel took on Grade 1 stakes-winning older filly Golden Bri, at equal weights (116 pounds), in a September 22 allowance race at Belmont Park, and finished third behind Golden Bri and Lotta Dancing.

Proper Angel, who was risked for $18,500 while making her first start last May at Pimlico, has earned well over $100,000. She is the second foal from her dam His Angel (by Hail Emperor), who is a half-sister to graded stakes winner

DOUBLE J PHOTO

Proper Angel (outside) outfinished favored Clamorosa in Pimlico's Twixt Stakes.

Country Recital. His Angel, still owned by Manfuso, had a Leo Castelli colt in 1996 and is barren for '97.

PROPER ANGEL b.f., 1993	In Reality	Intentionally	
		My Dear Girl	
	Proper Reality	Nodouble	
		Proper Notice	
	Hail Emperor	Graustark	
		Queen Empress	
	His Angel	Son Ange	
		Dear to All	

	starts	1st	2nd	3rd	earnings
95	unraced				
96 (sw)	7	4 (2)	2	1	$113,060

(through Sept. 22)

1996: 1st $30,000 **Office Queen S,** 1 1/16 mi., 3-year-old fillies, Pimlico, July 28; $100,000 **Twixt S,** 1 1/16 mi., registered Md.-bred 3-year-old fillies, Pimlico, Aug. 17.

Bred by Manfuso Brothers; owned by Robert T. Manfuso; trained by John W. Hicks III. Foaled at Chanceland Farm, West Friendship, Md.

Salubria

Pearl Necklace Stakes
$60,000-guaranteed, 1 1/8 mi.,
turf, registered Maryland-bred 3-year-old fillies. Laurel Park, July 5.

Salubria is a Maryland-bred, but her roots are planted firmly in Upperville, Va. It was there, at the Grayson family's Blue Ridge Farm, that her great-granddam *Virginia Dare (a foal of 1958 by Never Say Die) produced a cadre of foals whose impact is still being felt on the race track and in the breeding shed.

*Virginia Dare's best foals were stakes winner and sire Roanoke Island, and Virginia Cracker, who won the 1970 Delaware Oaks.

Virginia Cracker (a foal of 1967 by Crackpot) was the dam of Batna, the Blue Ridge Farm homebred who captured the 1983 Black-Eyed Susan Stakes-G2. And Batna (by Cyane), who won or placed in five other added-money races earning $188,095, is the dam of Salubria.

Trained by Billy Turner (of Seattle Slew fame), Salubria ran the race of her life to win the Pearl Necklace Stakes, defeating 12 other Maryland-bred 3-year-old fillies. Although she had finished on the board in five of her six previous starts this season, including a third in Pimlico's Lady Dean Stakes (on the turf), Salubria's only other trip to the winner's circle followed her maiden special victory in December.

Her chances were taken lightly by the betting public, which allowed Mrs. Gordon Grayson's homebred to start at odds of more than 11-1. But Salubria got the job done, in the second turf start of her career. She set every fraction en route to a three-quarter-length victory in the Pearl Necklace, surviving strong rallies by runner-up Twofox and Miss Kim Liberty, who was third. The rest of the field consisted of (in order of finish): The Ruler's Sister, Jennifer's Charge, Golden Stardust, Wethepeople, Marshyhope, (favorite) Hay Let's Dance, Polish Lass, Wise Sale, Outlandish and Ontherightwicket.

Salubria returned on August 18 to finish third in the Rosemont Stakes at Delaware Park.

SALUBRIA b.f., 1993	Stop the Music	Hail to Reason	
		Bebopper	
	Cure the Blues	Dr. Fager	
		Speedwell	
	Cyane	*Turn-to	
		Your Game	
	Batna	Crackpot	
		*Virginia Dare	

	starts	1st	2nd	3rd	earnings
95	3	1	0	1	$11,682
96 (sw)	8	1 (1)	2	4 (2)	60,125
	11	2 (1)	2	5 (2)	$71,807

(through Aug. 18)

1996: 1st $60,000 **Pearl Necklace S,** 1 1/8 mi., turf, registered Md.-bred 3-year-old fillies, Laurel, July 5; 3rd **Lady Dean S, Rosemont S.**

Bred and owned by Mrs. Gordon Grayson; trained by William H. Turner Jr. Foaled at Green Willow Farms, Westminster, Md.

OLDER HORSES

Bold Return

Livonia Stakes
$25,000-guaranteed, 1 1/16 mi.,
3 & up, non-winners of a stakes at one mile or over. Ladbroke DRC, Aug. 3.

A hard-knocking gelding who has won or placed in 33 of his 57 career starts, Bold Return got his first stakes win—at age 6—with a length and a quarter score in the Livonia Stakes.

Bold Return was bred by Kevin Pipes of Dandridge, Tenn., a longtime client of Allen and Audrey Murray's Murmur Farm in Darlington, Md. Pipes, who operates a mail order catalogue business, Smokey Mountain Knifeworks, maintains a small band of three or four broodmares at his farm in Tennessee. Bold Return is the first stakes horse from his dam Pure Charm (by L'Heureux), a half-sister to stakes winner Charming Tigress. Pipes sold Pure Charm several years ago.

Bold Return campaigned for Pipes and his trainer Ted Sneed until being claimed while winning for a $7,500 tag in September 1993 at Turfway Park.

	Bold Ruler	*Nasrullah
		Miss Disco
	Anticipating	To Market
		Allemande
	Marking Time	
BOLD RETURN ch.g., 1990		
	L'Heureux	*Herbager
		River Princess
	Pure Charm	*Vaguely Noble
		T. V's Princess
	Vaguely's Charm	

	starts	1st	2nd	3rd	earnings
92	unraced				
93	13	3	3	3	$ 32,625
94	18	0	2 (1)	7	25,777
95	17	6	0	3	44,945
96 (sw)	9	4 (1)	0	2	40,515
	57	13 (1)	5 (1)	15	$143,862

(through Sept. 6)

1994: 2nd **Pioneer S.** **1996:** 1st $25,000 **Livonia S,** 1 1/16 mi., 3 & up, non-winners of a stakes at one mile or over, Ladbroke DRC, Aug. 3.

Bred by Kevin G. Pipes; owned by TAT Racing Stable; trained by Sturges J. Ducoing. Foaled at Murmur Farm, Darlington, Md.

Brushing Gloom

All Brandy Stakes
$75,000-guaranteed, 1 1/8 mi., turf, registered Maryland-bred fillies and mares, 3 & up. Laurel Park, July 20.

Spicy Living Handicap
$100,000-guaranteed, abt. 1 1/8 mi., turf, fillies and mares, 3 & up. Rockingham Park, Aug. 4.

Robert E. Meyerhoff's homebred Brushing Gloom has won four stakes at four different tracks in her last six starts, and boosted her 1996 earnings to more than $300,000.

Odds-on favorite in the Spicy Living Handicap on August 4 at Rockingham Park, she lived up to expectations, rallying from last place and outfinishing her closest rival Plenty of Sugar by a flourishing two and a quarter lengths. The 120-pound highweight in that race, she gave the runner-up four pounds.

In her last outing before that, the All Brandy Stakes for Maryland-breds on July 20 at Laurel, Brushing Gloom employed the same dramatic come-from-behind style to score by a neck over her stablemate Tough Broad. Coupled in the betting, the two 4-year-old daughters of Broad Brush from the stable of Meyerhoff and trainer Richard W. Small were the odds-on choice in the All Brandy. Brushing Gloom, the stronger of the duo, toted 122 pounds, while each of her seven rivals, including Tough Broad, was weighted at 115. Completing the field were Space Warning, Julie's Brilliance, Gabby's Love, Rockbridge County, Cielo Star and Conradley.

DOUBLE J PHOTO

Brushing Gloom (inside) won the All Brandy over stablemate Tough Broad.

On August 18, Brushing Gloom returned to finish third behind Overcharger and Plenty of Sugar in Delaware Park's New Castle Handicap.

	Ack Ack	Battle Joined
		Fast Turn
	Broad Brush	Hoist the Flag
		Turn to Talent
	Hay Patcher	
BRUSHING GLOOM b.f., 1992		
	Blushing Groom (Fr)	Red God
		Runaway Bride (GB)
	Reina Terra	Transworld
		Queens Only
	Only Queens	

	starts	1st	2nd	3rd	earnings
94	1	0	1	0	$ 3,300
95 (sw)	6	4 (1)	0	0	139,500
96 (sw)	11	5 (4)	2 (2)	3 (3)	308,800
	18	9 (5)	3 (2)	3 (2)	$451,600

(through Aug. 18)

1995: 1st $150,000 **Fair Grounds Oaks-G3,** 1 1/16 mi., 3-year-old fillies, Fair Grounds, March 18. **1996:** 1st $75,000 **Lady Baltimore S** (includes $25,000 Maryland Fund), 1 1/8 mi., turf, fillies and mares, 3 & up, Pimlico, June 1; $100,000 **Penn National Distaff H,** 1 1/16 mi., turf, fillies and mares, 3 & up, Penn National, June 16; $75,000 **All Brandy S,** 1 1/8 mi., turf, registered Md.-bred fillies and mares, 3 & up, Laurel, July 20; $100,000 **Spicy Living H,** abt. 1 1/8 mi., turf, fillies and mares, 3 & up, Rockingham, Aug. 4; 2nd **Bayou Breeders' Cup H, Rockingham Breeders' Cup H;** 3rd **Gallorette H-G3, New Castle H.**

Bred and owned by Robert E. Meyerhoff; trained by Richard W. Small. Foaled at Fitzhugh Farm, Phoenix, Md.

D. Guilford

Basil Hall Stakes
$50,000-added, 5 fur., turf, 3 & up. Pimlico, Aug. 18.

If there were Eclipse awards for durability, D. Guilford would be a strong contender.

The 10-year-old gelding ran like a champion this summer in Pimlico's Basil Hall Stakes on August 18.

It was the second year in a row that Jewelyne Montgomery's homebred has captured the five-furlong turf event. And his time of :57 1/5 bettered last year's mark by one and a fifth seconds.

"He shocked me," says trainer J.B. Secor, who has conditioned the Maryland-bred gelding throughout his nine-year career. That is a long, winding road that includes 90 starts, 32 wins, 12 seconds, 11 thirds and earnings of $481,129. In addition to his annual routs in the Basil Hall, D. Guilford has won three other added-money races: the 1989 Mt. Washington and Bergen County Stakes and the 1993 Roman Handicap.

Now the undisputed king of the local equine senior citizens, D. Guilford made his 1996 debut in a five-furlong $25,000 claiming race on June 7 at Pimlico against ten rivals, all of advanced age: another 10-year-old, a 9-year-old, two 8-year-olds, two 6-year-olds, three 5-year-olds and a 4-year-old (who finished last). With sprightly determination, D. Guilford opened a wide lead in midstretch and held on to prevail by a half-length, his final time of :56 3/5 missing the course record by a fifth of a second.

In a total of six starts this season, D. Guilford has had four wins and one third, and has earned $67,695.

"D. Guilford always rises to the occasion," says Secor, who credits the horse with helping him wage his own successful campaign against alcoholism.

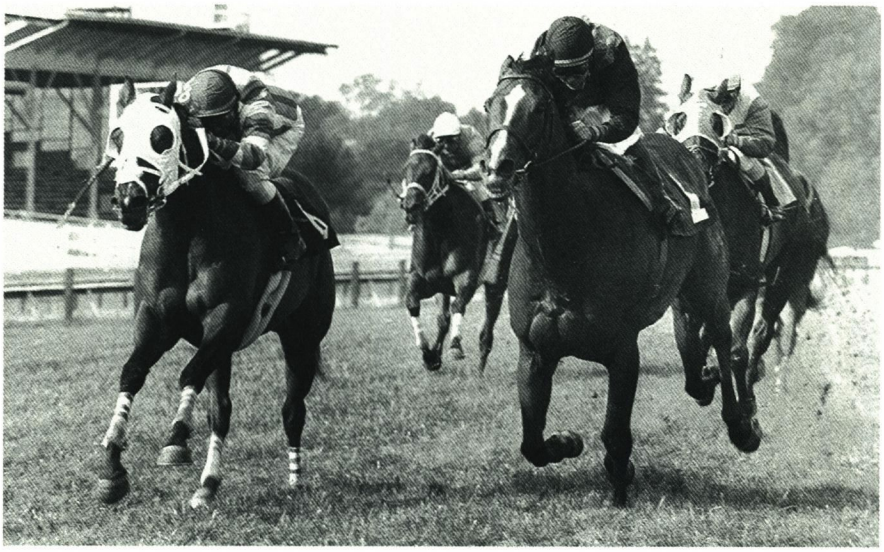

DOUBLE J PHOTO

D. Guilford (inside) prevails over Oops I Am for his second Basil Hall Stakes win.

"This horse is like an Olympic gold medal winner: he inspires us all."

But the biggest heroes, says Secor, are the Montgomerys—Jewelyne and her husband Harold, of Fair Hill, Md. "They've been very patient, and willing to give the horse all the time he needs," says Secor. "It's rare in this day and age to find people who are willing to do that. Good owners and good horses equal good times," concludes the trainer.

	Roberto	Hail to Reason
		Bramalea
	Guilford Road	Olympia
	On the Trail	Golden Trail
D. GUILFORD dk.b./br.g., 1986		
	Nalees Man	*Gallant Man
		Nalee
	Debra J.	More Sun
	N. E's Pride	Patsy

	sts	*1st*	*2nd*	*3rd*	*earnings*
88	4	2	1	0	$ 22,385
89 (sw)	12	5 (2)	0	2 (1)	102,241
90	12	2	4	2 (1)	58,068
91	15	6	1	1	37,212
92	9	3	1	1	17,992
93 (sw)	10	3 (1)	0	2	62,809
94	12	5	3	0	50,351
95 (sw)	10	2 (1)	2	2 (1)	62,376
96 (sw)	6	4 (1)	0	1	67,695
	90	32 (5)	12	11 (3)	$481,129

(through Sept. 11)

1989: 1st $35,000 **Mt. Washington S,** 6 fur., 3-year-olds who had never won $25,000, Pimlico, May 20; $35,000 **Bergen County S,** 6 fur., 3-year-olds, Meadowlands, Sept. 8; 3rd **Bombay Duck S.** **1990:** 3rd **Roman H.** **1993:** 1st $50,000 **Roman H,** 5 fur., turf, 3 & up, Pimlico, May 22; **1995:** 1st $50,000 **Basil Hall S,** 5 fur., turf, 3 & up, Pimlico, Aug. 25; 3rd **Roman H.** **1996:** 1st $50,000 **Basil Hall S,** 5 fur., turf, 3 & up, Pimlico, Aug. 18.

Bred and owned by Jewelyne Montgomery; trained by John B. Secor. Foaled at Hai Noon Stables, Rising Sun, Md.

Fireside Brass

Taking Risks Handicap
$50,000-guaranteed, 1 1/16 mi., registered Maryland-breds, 3 & up.
Timonium, Sept. 1.

Trainer/owner/breeder King Leatherbury's influence on Maryland racing was brought into focus when two 5-year-old sons of the stallion Marine Brass battled to the wire in the Taking Risks Handicap.

Not only was Leatherbury responsible for claiming the Maryland-bred gelding Taking Risks and developing him into a Grade 1 stakes winner for owners Baird Brittingham and Dan Lufkin—he also co-owns Marine Brass.

Marine Brass, standing at Murmur Farm in Darlington, has as his top-earning sons Fireside Brass and Brilliant Patriot, who finished one-two in the Taking Risks.

Fireside Brass, who is bred, owned and trained by longtime horseman Bob Beall, of Davidsonville, Md., got his second career stakes win with a three-quarter length triumph in the Maryland Fund stakes. Third choice in the betting (paying $12 to win), Fireside Brass staged a minor upset over Brilliant Patriot, the 1995 Maryland Million Classic winner dispatched as 122-pound high-weight and forced to concede eight pounds to Fireside Brass.

Completing the field, in order of finish, were Dr. Banting, South West Hostage, Valued Marquee, Jest Punching, Brushing Up and Flying Punch.

	Fifth Marine	Hoist the Flag
		Quillobelle
	Marine Brass	In Reality
	Moon Glitter	Foggy Note
FIRESIDE BRASS ro.g., 1991		
	Friend's Choice	Crimson Satan
		Lindisima
	Gwennie's Choice	*Tulyar
	Tuhela	Dahela

	starts	*1st*	*2nd*	*3rd*	*earnings*
93	unraced				
94	18	2	1	5	$ 27,284
95 (sw)	21	5 (1)	6 (2)	1	106,660
96 (sw)	10	2 (1)	2	2 (1)	81,878
	49	9 (2)	9 (2)	8 (1)	$215,822

(through Sept. 1)

1995: 1st $35,000 **Hail Emperor S,** 1 1/8 mi., 3 & up, Laurel, Nov. 19; 2nd **Chase Me S, Retirement Home for Horses S.** **1996:** 1st $50,000 **Taking Risks H,** 1 1/16 mi., registered Md.-breds, 3 & up, Timonium, Sept. 1; 3rd **Harrison E. Johnson Memorial H.**

Bred by Mrs. Robert L. Beall; owned by Friend's Choice Farm; trained by Robert L. Beall. Foaled at Pin Oak Lane Farm, Freeland, Md.

Goldminer's Dream

Mister Diz Stakes
$60,000-guaranteed, 6 fur., registered Maryland-breds, 3 & up.
Laurel Park, July 13.

Neither infirmities nor advancing age have stopped Goldminer's Dream, who defeated seven younger rivals while capturing the Mister Diz Stakes as 7-5 favorite. The 7-year-old horse delivered as expected, wearing down Wise Dusty on the approach to the wire, and gaining victory by a neck. Runner-up Wise Dusty, 122-pound co-high-weight in the field of eight Maryland-breds, was giving Goldminer's Dream seven pounds. It was another three and a quarter lengths back to third-place finisher Scrub Brush, who was followed by Smarten's Appeal, Higher Strata, Jol-

ly Punch, Creative Tension and Keypunch.

Goldminer's Dream was purchased by David and Jo Ann Hayden's Dark Hollow Racing Partnership as a yearling for $12,000. His long and productive career, interrupted at various times by a fractured hind leg, fractured sesamoids, knee chips and a bowed tendon, is a tribute to his trainer, Ann Merryman. "Without question, she has extended Goldminer's racing career by a minimum of two years," says David Hayden. "He spends a lot of time on the farm, which makes him a happy horse."

Goldminer's Dream followed up on his Mister Diz victory with a game third in the highly competitive Philadelphia Park Breeders' Cup Handicap-G3 (on August 4) won by Friendly Lover. He then finished out of the money in Pimlico's August 18 Basil Hall Stakes, which went to D. Guilford, and was outrun in the Ben Cohen Stakes on September 15 at Pimlico, in which the winner Forest Wildcat equaled the track record.

	Mr. Prospector	Raise a Native
		Gold Digger
	Crafty Prospector	In Reality
		Princess Roycraft
GOLDMINER'S DREAM ch.h., 1989		
	Fifth Marine	Hoist the Flag
		Quillobelle
	Twelve Tribes	Road At Sea
		Proud Pied

	sts	*1st*	*2nd*	*3rd*	*earnings*
91	2	1	1 (1)	0	$ 19,300
92	2	1	0	0	9,600
93	3	2	1	0	24,985
94 (sw)	10	2 (1)	1 (1)	2 (1)	84,340
95 (sw)	10	4 (1)	2 (2)	2 (2)	176,489
96 (sw)	5	1 (1)	1	2 (1)	61,880
	32	11 (3)	6 (4)	6 (4)	$376,594

(through Aug. 18)

1991: 2nd **Tyro S. 1993:** Ntr at Pimlico—5 fur. in :56⅘. **1994:** 1st $75,000 **Ben Cohen S,** 6 fur., 3 & up, Pimlico, Sept. 11; 2nd **Basil Hall S;** 3rd **Challedon S. 1995:** 1st $75,000 **Housebuster H** (includes $25,000 Maryland Fund), 6 fur., 3 & up, Laurel, June 25; 2nd **Maryland Breeders' Cup H-G3, Challedon S;** 3rd **Philadelphia Park Breeders' Cup H-G3, Fire Plug S. 1996:** 1st $60,000 **Mister Diz S,** 6 fur., registered Md.-breds, 3 & up, Laurel, July 13; 3rd **Philadelphia Park Breeders' Cup H-G3.**

Bred by Davidson and Hoffberger; owned by Dark Hollow Racing Partnership; trained by Ann W. Merryman. Foaled at Sunset Hill Farm, Woodbine, Md.

Miss Slewpy

Alma North Handicap

$50,000-guaranteed, 1 1/16 mi., registered Maryland-bred fillies and mares, 3 & up. Timonium, August 31.

The Alma North Handicap was the 11th start of the season for the durable Miss Slewpy, who has gone to the post at least once a month since her return from a hock injury in February. The 5-year-old mare, who had been off for more than a year following her victory in the 1995 Maryland Racing Writers' Handicap at Laurel, is now "100 percent" according to her owner/breeder Oliver Goldsmith.

Miss Slewpy confirmed that with a decisive victory in the Alma North. Sent off as the favorite and 120-pound highweight (giving two to 14 pounds to her six rivals), Miss Slewpy took command entering the far turn of the mile and a sixteenth race run over Timonium's five-eighths-mile track. She then drew off under steady urging to win by four lengths over Julie's Brilliance. Strung out behind the top two in the race restricted to Maryland-bred fillies and mares were Churchbell Chimes, Cielo Star, Wumps, I Quit You're It and Cammie's Star.

Miss Slewpy, a third-generation homebred, is by Slewpy out of Goldsmith's stakes-winning, $213,803-earner Capp It Off (by Double Zeus). Capp It Off produced only three foals, including stakes-placed Round It Off, before her death at age 10, but her dam, Turn Capp (by Turn to Reason), is still in production.

The 24-year-old mare dropped her 18th consecutive foal, a colt by Waquoit, this year and is in foal to Carnivalay. The dam of three stakes winners, Turn Capp has an ever-expanding list of stakes-winning descendants. Just ten minutes before Miss Slewpy accounted for her fifth stakes win, Turn Capp's great-grandson Smoke Glacken won his third, the Grade 1 Hopeful Stakes at Saratoga (see stakes write-up on page 50).

DOUBLE J PHOTO

Miss Slewpy was alone at the wire in Timonium's Alma North Handicap.

	Seattle Slew	Bold Reasoning
		My Charmer
Slewpy		
	Rare Bouquet	Prince John
		Forest Song
MISS SLEWPY b.m., 1991		
	Double Zeus	Spring Double
		Kit's Play
Capp It Off		
	Turn Capp	Turn to Reason
		Capped

	starts	*1st*	*2nd*	*3rd*	*earnings*
93	unraced				
94 (sw)	8	6 (2)	2	0	$138,285
95 (sw)	2	1 (1)	1	0	52,920
96 (sw)	11	4 (2)	2 (2)	1 (1)	168,430
	21	11 (5)	5 (2)	1 (1)	$359,635

(through Aug. 31)

1994: 1st $75,000 **Anne Arundel S,** 1⅛ mi., 3-year-old fillies, Laurel, Nov. 24; $75,000 **Carousel S-G3,** 1⅛ mi., fillies and mares, 3 & up, Laurel, Dec. 3. **1995:** 1st $75,000 **Maryland Racing Writers' H** (includes $25,000 Maryland Fund), 1⅛ mi., fillies and mares, 4 & up, Laurel, Jan. 29. **1996:** 1st $50,000 **Davona Dale H,** 1⅛ mi., fillies and mares, 3 & up, Laurel, June 30; $50,000 **Alma North H,** 1 1/16 mi., registered Md.-bred fillies and mares, 3 & up, Timonium, August 31; 2nd **Snow Goose H-G3, Conniver S;** 3rd **Geisha H.**

Bred and owned by C. Oliver Goldsmith; trained by Ronald Cartwright. Foaled at Longwood Farm, Glenwood, Md.

No Hot Shot

Saratoga Steeplechase Cup Handicap

$43,000-added, 2 1/16 mi. over National fences, 3 & up who had not won over fences prior to January 1. Saratoga, August 21.

No Hot Shot, campaigned throughout his career by George Strawbridge's powerful Augustin Stable and trainer Jonathan Sheppard, has come into his own as a steeplechaser this season.

The 4-year-old gelding, who has campaigned successfully—if not famously so—on the flat, broke his maiden over jumps at the Tanglewood Races in Clemmons, S.C., last May. Since that ten-length romp, he has finished in the

money in each of his three steeplechase starts, including the Saratoga Steeplechase Cup Handicap.

Coupled as an entry with Augustin Stable's Citizen Darnet, No Hot Shot was dispatched as third-choice in the field of eight starters for the stakes, run over National fences. Under champion rider Blythe Miller, he bided his time in the early stages and edged clear in the stretch to triumph by two and a half lengths over Brigade of Guards.

No Hot Shot led up to the Saratoga Cup with a third-place finish in a hurdle allowance event on August 7, also at the Spa. His last steeplechase appearance before that was the Miles Valentine Stakes, a novice hurdle event at Fair Hill on May 27, in which he finished second to Serenity Prayer.

No Hot Shot was sold by his breeder, Dr. Timothy J. Gardner, at the 1993 Keeneland September Yearling sale for $35,000. His dam Out of a Cannon (by Raise a Bid) is a half-sister to Grade 1 stakes winner Firery Ensign.

	T. V. Commercial	T. V. Lark
	It's Freezing	Your Hostess
	Articana	*Arctic Prince
		*Nato II
NO HOT SHOT ch.g., 1992		
	Raise a Bid	Raise a Native
	Out of a Cannon	Plotter
	Likeashot	Gun Shot
		Supper Club

	starts	*1st*	*2nd*	*3rd*	*earnings*
94	3	1	0	0	$12,462
95	12	0	2	6	21,570
96 (sw)	11	3 (1)	1 (1)	2	52,190
	26	4 (1)	3 (1)	8	$86,222

(through Aug. 21)

1996: $43,000 **Saratoga Steeplechase Cup H,** 2 1/16 mi. over National fences, 3 & up who had not won over fences prior to January 1, Saratoga, August 21; 2nd **Miles Valentine Novice S.**

Bred by Timothy J. Gardner; owned by Augustin Stables; trained by Jonathan E. Sheppard. Foaled at Welcome Here Farm, Glyndon, Md.

Oops I Am

Park Heights Stakes
$50,000-added, 5 fur., turf, fillies and mares, 3 & up. Pimlico, July 23.

"A miss is as good as a mile" has taken on new meaning for the connections of Oops I Am. The 7-year-old mare has won only one of her four starts in 1996, but she has come close—sometimes painfully so—in the other three.

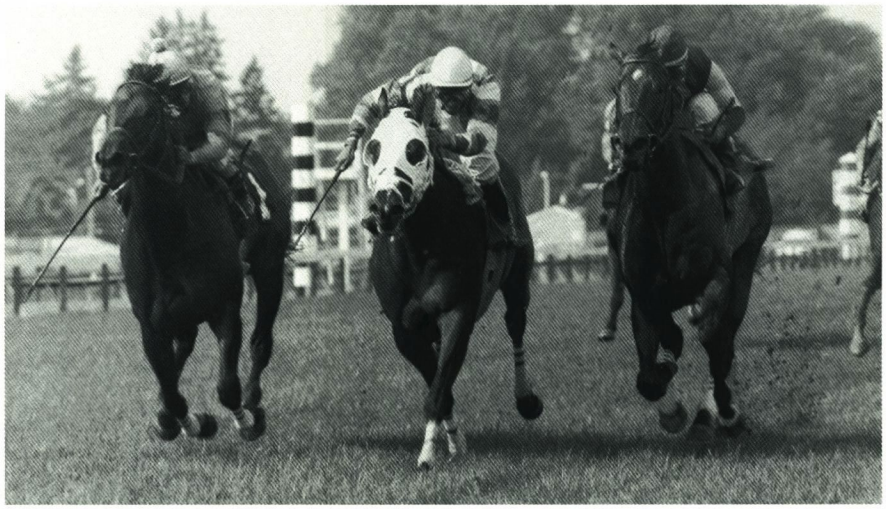

DOUBLE J PHOTO

Oops I Am (center) nosed out Lucy Ellen (on rail) and Irish Ivor for first stakes win.

A photo among the top three finishers in the Park Heights Stakes went the right way for Oops I Am, giving the daughter of I Am the Game her first stakes victory.

Six days earlier Oops I Am had been beaten a nose by Miss Claratius in an allowance race at Laurel. And she suffered a similar fate in her follow-up to the Park Heights, losing by a nose to D. Guilford.

Oops I Am was sold at auction as a yearling for $6,500 at the Eastern Fall sale by her breeder Nancy M. Leonard, co-owner of Glade Valley Farms in Frederick, Md. The mare comes from a distinguished Glade Valley family, her granddam Chilly Wind being the first foal from foundation mare Martinetta, who went on to produce stakes winners Rollicking, Double Reefed, Gala Harry, Martie's Double and Smartie Cat.

I Am the Game, a Maryland-bred champion, launched his stud career at Glade Valley, but now holds court at Cripple Creek Farm in Grant, Mich.

	Lord Gaylord	Sir Gaylord
	I Am the Game	Miss Glamour Gal
	Kitchen Window	Dead Ahead
		*Sally Heather
OOPS I AM dk.b./br.m., 1989		
	Ali Oop	Al Hattab
	Oops My Dear	Courtly Dee
	Chilly Wind	John William
		Martinetta

	starts	*1st*	*2nd*	*3rd*	*earnings*
91	unraced				
92	11	2	2	4	$ 31,100
93	11	1	0	3	20,190
94	10	3	0	4 (1)	41,925
95	unraced				
96 (sw)	4	1 (1)	2 (1)	1	52,635
	36	7 (1)	4 (1)	12 (1)	$145,850

(through Aug. 18)

1994: 3rd **Gold Digger S.** Set ncr at Lrl—5½ fur., turf, in 1:02⅕. **1996:** 1st $50,000 **Park Heights S,** 5 fur., turf, fillies and mares, 3 & up, Pimlico, July 23; 2nd **Basil Hall S.**

Bred by Glade Valley Farms, Inc.; owned by Jason Abrams; trained by Ben M. Feliciano Jr. Foaled at Glade Valley Farms, Frederick, Md.

Ops Smile

Find Handicap
$75,000-guaranteed, 1⅛ mi., turf, registered Maryland-breds, 3 & up. Pimlico, Aug. 11.

Longfellow Handicap-G3
$100,000-guaranteed, 1⅛ mi., turf, 3 & up. Monmouth Park, Aug. 31.

Ops Smile, a 4-year-old son of Caveat, takes to the turf naturally. His sire has annually been among the leading turf sires in the nation. And his full sister, the recently retired 6-year-old Icy Warning (both are out of 1995 Maryland broodmare of the year Northern Sting) earned most of her $516,202 career total on the turf. Eleven of her 13 stakes wins and placings (four graded) were over grass.

It had been more than 15 months since Ops Smile's first official stakes

EQUI-PHOTO

Ops Smile withstood favorite N B Forrest's challenge in Longfellow Handicap-G3.

victory, the Woodlawn Stakes at Pimlico, although the colt trainer Billy Boniface calls "the hard luck horse" had put together a string of solid efforts. In two graded stakes this year, he finished within six lengths of the winner (behind Sandpit-Brz in the Caesar's International-G1 and Gold and Steel-Ire in the Early Times Dixie-G2).

The roan colt finally broke the drought and won back-to-back stakes in August: his first graded victory came in Monmouth Park's Longfellow Handicap-G3, which followed a game triumph in the Find Handicap for Maryland-breds.

The Find Handicap was the first time Ops Smile competed against statebreds. A field of 11 lined up for the mile and an eighth run over a course labeled good. Biding his time in seventh place, Ops Smile, the 3-2 favorite, wore down pacesetters Gilded Youth and Winsox in deep stretch, crossing the finish three-quarters of a length to the good of those rivals. Following the top three were High Justice, Laughteristhekey, Dixie Hero, Rebuff, Scrub Brush, Dr. Banting, Short Stay and War Hostage.

In the Longfellow, also run at a mile and an eighth, Ops Smile faced just four opponents, but went off as third choice behind N B Forrest and Wading L'Enjoleur. Lying in wait at the rear of the field, Ops Smile rallied on the far turn, driving past early leader Wading L'Enjoleur to win by two lengths over the closing N B Forrest.

Owned by the partnership of Roger and Jackie Schipke's Colts, Ltd., James Karp and Kennard Warfield Jr., Ops Smile was bred by Jim Ryan's Ryehill Farm, which campaigned him through February, 1995. Named for the international organization that assists children with facial deformities—Operation Smile—Ops Smile was featured, along with his breeder, on a segment of the nationally televised *CBS Sunday Morning*.

	Cannonade		Bold Bidder
Caveat			Queen Sucree
	Cold Hearted		The Axe II
			Turn to North
OPS SMILE			
ro.c., 1992			Northern Dancer
	Northern Jove		Junonia
Northern Sting			Rainy Lake
	Suebee		Tudor Damsel

	sts	*1st*	*2nd*	*3rd*	*earnings*
94	3	0	0	0	$ 210
95 (sw)	8	2 (1)	2 (1)	0	84,080
96 (sw)	11	3 (2)	4	1	146,430
	22	5 (3)	6 (1)	1	$230,720

(through Aug. 31)

1995: 1st $75,000 **Woodlawn S,** 1 1/16 mi., turf, 3-year-olds, Pimlico, May 6; 2nd **Mac Diarmida S.**
1996: 1st $75,000 **Find H,** 1 1/8 mi., turf, registered Md.-breds, 3 & up, Pimlico, Aug. 11; $100,000 **Longfellow H-G3**, 1 1/8 mi., turf, 3 & up, Monmouth, Aug. 31.

Bred by Ryehill Farm; owned by Colts, Ltd., J. Karp and K. Warfield Jr.; trained by J. William Boniface. Foaled at Ryehill Farm, Mt. Airy, Md.

Tough Broad

Shrewsbury Stakes
$50,000-guaranteed, 1 1/16 mi., turf,
fillies and mares, 3 & up.
Monmouth Park, August 25.

Tough Broad loves Monmouth's turf course. Four times the 4-year-old Broad Brush filly has run at the oceanside resort track, and she has rewarded owner/breeder Robert E. Meyerhoff and trainer Richard Small handsomely, with three wins and a second (beaten a nose), all in stakes company.

The Shrewsbury Stakes on August 25, her most recent summer venture to northern New Jersey, came a little over a month after a narrow loss to stablemate Brushing Gloom in the All Brandy Stakes for Maryland-bred distaffers at Laurel. Sent off as third choice in the Shrewsbury, Tough Broad settled into her customary unhurried style, trailing the early leaders by nearly a dozen lengths. With the patented "Broad Brush" move, she rallied four-wide

EQUI PHOTO

Left to right: Tough Broad outgames Navy Manner and Theycallmecharlie.

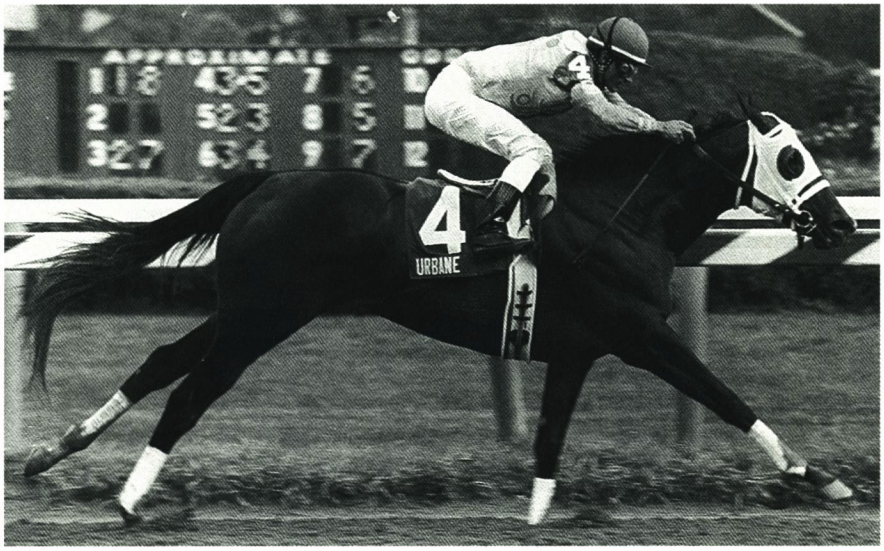

NYRA

Urbane became a millionaire with her victory in the John A. Morris Handicap-G1.

turning for home and steadily wore down pacesetter Navy Manner, drawing off to score by a length.

Tough Broad is the first foal out of Richard's Choice, a Private Account mare who was purchased by Meyerhoff at the 1988 Keeneland July Yearling sale for $260,000. The half-sister to multiple stakes winner Kid Colin was retired as a maiden after six starts and has been bred exclusively to Broad Brush. Tough Broad is her only winner from three foals of racing age. Richard's Choice has a weanling colt and is barren for 1997.

	Ack Ack	Battle Joined
		Fast Turn
	Broad Brush	Hoist the Flag
	Hay Patcher	Turn to Talent
TOUGH BROAD b.f., 1992		
	Private Account	Damascus
		Numbered Account
	Richard's Choice	Blade
	Twenty Six Girl	Vegas Vixen

	starts	*1st*	*2nd*	*3rd*	*earnings*
94	6	1	0	3	$13,800
95 (sw)	9	3 (2)	2 (2)	1	82,458
96 (sw)	7	2 (2)	1 (1)	0	136,875
	22	6 (4)	3 (3)	4	$233,133

(through Aug. 25)

1995: 1st $40,000 **John McSorley S,** 1 1/16 mi., turf, 3-year-old fillies, Monmouth, July 9; $50,000 **Twin Lights S,** 1 1/8 mi., turf, 3-year-old fillies, Monmouth, Aug. 20; 2nd **Little Silver S, Jersey Blues S. 1996:** 1st $150,000 **Bayou Breeders' Cup H** (includes $40,000 Breeders' Cup Fund), abt. 1 1/8 mi., turf, fillies and mares, 4 & up, Fair Grounds, March 9; $50,000 **Shrewsbury S,** 1 1/16 mi., turf, fillies and mares, 3 & up, Monmouth, August 25; 2nd **All Brandy S.**

Bred and owned by Robert E. Meyerhoff; trained by Richard W. Small. Foaled at Fitzhugh Farm, Phoenix, Md.

Urbane

Delaware Handicap-G3
$300,000-guaranteed, 1 1/4 mi.,
fillies and mares, 3 & up.
Delaware Park, July 14.

John A. Morris Handicap-G1
$300,000-guaranteed, 1 1/4 mi.,
fillies and mares, 3 & up.
Saratoga, Aug. 23.

She is a Grade 1 winner, has competed solely in stakes since breaking her maiden at 2, and has never been worse than fourth while battling the best of her generation from coast to coast. In the past two seasons, she was named Maryland-bred champion 2 and 3-year-old. And now, she is a millionaire.

Urbane, the beautiful bay daughter of Country Life Farm stallion Citidancer, reached her latest milestone with a four-length victory over Shoop in the Grade 1 John A. Morris Handicap on August 23 at Saratoga. The $180,000 winner's share of the purse pushed the 4-year-old's earnings to $1,018,568 from only 17 starts (seven stakes wins, eight stakes placings) for California-based owners Jan, Mace and Samantha Siegel.

The triumph at Saratoga—Urbane carried high weight of 119 pounds as odds-on choice in the mile and a quarter race—was a virtual repeat of her previous start, in which she also shipped East, to Delaware Park, and romped home to snare the $180,000 first prize in the Delaware Handicap-G3 by three and a quarter lengths.

A full field of 12 took on Urbane at Delaware. Sent off as the 1.70-1 favorite, she took the lead out of the gate, with Alcovy second and Shoop third. Those three finished in the same order, with Urbane running the mile and a quarter in a solid 2:01 4/5, two seconds off the track record.

Urbane was bred in partnership by Frank Zureick and Violet Cleveland and sold for $25,000 at the Fasig-Tipton Midlantic Eastern Fall Yearling sale. A few months later, the partners attempted to sell Urbane's dam, the Pleasant Colony mare Dumfries Pleasure, at the Fasig-Tipton Midlantic December Mixed sale for $21,500, but the buyer returned the mare. Dumfries Pleasure was sold privately following Urbane's Ashland Stakes-G1 win last year and has been exported to Ireland. She is currently at Coolmore Stud, in foal to Sadler's Wells.

Only Urbane and Dumfries Pleasure's first foal, Noumea (by Plugged Nickle) are still in the U.S. Her other two daughters, Doublethepleasure (1991, by Bet Twice) and 3-year-old Lomas Altas (by Ferdinand), were sold and sent to Saudi Arabia and Argentina, respectively. While Zureick no longer owns any close relatives of Urbane, his friends Dr. and Mrs. Tom Paisley bought Noumea. Noumea foaled a Citidancer filly this past spring and was bred back to Eagle Eyed. The Citidancer filly is consigned to this year's Keeneland November Breeding Stock sale.

	Dixieland Band	Northern Dancer
		Mississippi Mud
	Citidancer	Tentam
	Willamae	Raclette
URBANE dk.b./br.f., 1992		
	Pleasant Colony	His Majesty
		Sun Colony
	Dumfries Pleasure	Reviewer
	Dumfries	Goofed

	sts	1st	2nd	3rd	earnings
94 (sw)	3	2 (1)	1 (1)	0	$ 105,700
95 (sw)	6	2 (2)	3 (3)	1 (1)	417,303
96 (sw)	8	4 (4)	0	3 (3)	495,565
	17	8 (7)	4 (4)	4 (4)	$1,018,568

(through Aug. 23)

1994: 1st $75,000 **Moccasin S**, 7 fur., 2-year-old fillies, Hollywood, Nov. 12; 2nd **Hollywood Starlet S-G1. 1995:** 1st $300,000 **Ashland S-G1,** 1 1/16 mi., 3-year-old fillies, Keeneland, April 22; $100,000 **Baltimore Magazine Maryland Oaks,** 1 1/8 mi., 3-year-old fillies sired by eligible Md. stallions, Laurel, Oct. 14; 2nd **Kentucky Oaks-G1, Santa Anita Oaks-G1, Bayakoa H-G2;** 3rd **Las Virgenes S-G1. 1996:** 1st $35,000 **Los Altos H,** 1 1/16 mi., fillies and mares, 4 & up, Bay Meadows, March 10; $100,000 **Geisha H,** 1 1/16 mi., registered Md.-bred fillies and mares, 3 & up, Pimlico, April 20; $300,000 **Delaware H-G3,** 1 1/4 mi., fillies and mares, 3 & up, Delaware, July 14; $300,000 **John A. Morris H-G1,** 1 1/4 mi., fillies and mares, 3 & up, Saratoga, Aug. 23; 3rd **Milady Breeders' Cup H-G1, El Encino S-G2, Hawthorne H-G2.**

Bred by Violet Cleveland and Frank J. Zureick; owned by Jan, Mace and Samantha Siegel; trained by Randy Bradshaw. Foaled at Edmarve Farm, Ijamsville, Md.

Warning Glance

Chieftain Handicap
$50,000-added, 1 1/16 mi., turf, 3 & up.
Laurel Park, July 21.

It took him a little longer than usual to reach the front, but the result was worth the wait. Warning Glance typically sails on the lead in the early stages of a race. In this year's renewal of the Chieftain Handicap, run over a yielding turf course at Laurel on July 21, he had to settle behind speedy Roman Rating. Not since exactly one year ago, in the 1995 Chieftain Handicap (in which he finished fifth), had Stuart Janney III's homebred failed to hold the lead at the first quarter.

Sent off as the 119-pound highweight and second betting choice in the field of eight, Warning Glance assumed command entering the far turn in the mile and a sixteenth event and gradually drew away from the favorite, Joker (who was getting three pounds), to win by two and a quarter lengths.

The Chieftain was Warning Glance's second stakes victory of the year. He scored his first graded win in the Fort Marcy Handicap-G3 at Aqueduct in late April. In his most recent outing, on September 14 at Pimlico, Warning Glance

DOUBLE J PHOTO

Warning Glance was all aces in the Chieftain, with Joker as runner-up.

finished second, behind Virginia Carnival, in the one-mile Damascus Handicap on the turf. That finish pushed Warning Glance's earnings over the half-million dollar mark to $506,591.

	Cannonade	Bold Bidder
Caveat		Queen Sucree
	Cold Hearted	The Axe II
WARNING GLANCE ch.g., 1991		Turn to North
	Damascus	Sword Dancer
Laughing Look		Kerala
	Laughter	Bold Ruler
		Shenanigans

	starts	1st	2nd	3rd	earnings
93	5	1	0	0	$ 10,405
94 (sw)	8	4 (2)	0	1	170,610
95 (sw)	8	3 (2)	0	0	142,620
96 (sw)	10	3 (2)	2 (2)	1 (1)	182,956
	31	11 (6)	2 (2)	2 (1)	$506,591

(through Sept. 14)

1994: 1st $100,000 **First Maryland Bancorp Maryland Turf,** 1 1/8 mi., turf, 3-year-olds sired by eligible Md. stallions, Laurel, Oct. 1; $150,000 **Governor's Cup,** 1 1/8 mi., turf, 3-year-olds, Laurel, Oct. 16. **1995:** 1st $100,000 **Fort McHenry H,** 1 1/4 mi., turf, 3 & up, Laurel, July 4; $75,000 **Find H,** 1 1/8 mi., turf, registered Md.-breds, 3 & up, Pimlico, Aug. 13. Set ncr at Lrl—1 1/16 mi., turf, in 1:39 1/5. **1996:** 1st $75,000 **Fort Marcy H-G3,** 1 1/16 mi., turf, 3 & up, Aqueduct, April 27; $50,000 **Chieftain H,** 1 1/16 mi., turf, 3 & up, Laurel, July 21; 2nd **Fort Lauderdale H-G3, Damascus H;** 3rd **Canadian Turf H-G2.**

Bred and owned by Stuart S. Janney III; trained by Charles H. Hadry. Foaled at Locust Hill Farm, Butler, Md.

Wicapi

Flying Pidgeon Handicap
$35,000-added, 1 1/16 mi., 3 & up.
Calder Race Course, Aug. 24.

When Wicapi scored by a nose, for his first career stakes win, in the Flying Pidgeon Handicap, no one was more pleased than the 4-year-old gelding's breeders Charles and Cynthia McGinnes.

That's because the McGinneses, who sold Wicapi at the 1993 Fasig-Tipton Midlantic Eastern Fall Yearling sale for $34,000, continue to own several members of his family, including his dam Muffies Muffin.

Muffies Muffin, a foal of 1981 by Lord Gaylord, was a hard-hitting race mare with more than a touch of class: campaigning over four seasons, she won or placed in 27 of 53 starts, annexing the Columbia Handicap (at 2) and adding six more stakes placings, for earnings of $180,368. Later, her pedigree would be enhanced by her half-brother Frugal Doc, a gelding by Baederwood who is still racing at age 9, and is a multiple stakes winner of more than $640,000.

Cast in the same mold was Muffies Muffin's first foal Col. Ralph—also by Baederwood—a 1988 gelding who won two stakes at 2, and earned $143,599 during a career consisting of 54 starts and 25 wins or placings.

When Charlie McGinnes spotted Muffies Muffin at the 1991 Fasig-Tipton Midlantic February Mixed sale, the mare was carrying a full sibling to Col. Ralph—then her only foal of racing age. McGinnes bought Muffies Muffin on a bid of $26,000, and brought her home to Thornmar farm in Chestertown.

Since then, the McGinneses have experienced both highs and lows from that investment. Muffies Muffin's 1991 Baederwood filly, named Crying in the Rain, was injured as a foal and never raced; she is now a member of the Thornmar broodmare band.

After Wicapi's birth in 1992, the McGinneses bred Muffies Muffin to Opening Verse, using a season they purchased for $10,000 at the Thoroughbred Retirement Foundation auction. The result of that mating was the colt

Singing My Song, who brought $70,000 when consigned by the McGinneses to the Keeneland September Yearling sale.

Muffies Muffin has a 2-year-old Shelter Half filly, Cranberry Muffin, who is in training for the McGinneses but has not yet raced, and a yearling Caveat colt consigned to the Eastern Fall sale. She was not bred for 1996, but is in foal for next season to Holy Bull.

	Relaunch	In Reality
	Waquoit	Foggy Note
	Grey Parlo	*Grey Dawn II
WICAPI		Parlomia
dk.b./br.g., 1992		
	Lord Gaylord	Sir Gaylord
	Muffies Muffin	Miss Glamour Gal
	Run Columbia	Run for Nurse
		Whirl Columbia

	sts	*1st*	*2nd*	*3rd*	*earnings*
94	unraced				
95	13	2	1	1	$19,365
96 (sw)	12	4 (1)	2	1	70,384
	25	6 (1)	3	2	$89,749

(through Aug. 24)

1995: 1st $35,000 **Flying Pidgeon H,** 1 1/16 mi., 3 & up, Calder, Aug. 24. Set ntr at Crc—1 1/4 mi. in 2:05.

Bred by Mr. and Mrs. Charles R. McGinnes; owned by Acclaimed Racing Stable; trained by Joseph Calascibetta. Foaled at Thornmar, Chestertown, Md.

Wise Dusty

Jeff Stakes
$35,000-added, 5 fur., 3 & up.
Delaware Park, July 1.

Wise Dusty's connections pray for rain whenever the chestnut gelding is entered in a turf race. His record is exceptional when a race has come off the turf—five starts under those circumstances have yielded two wins (both stakes), two seconds (both stakes) and a third. Such was the case for Wise Dusty's most recent stakes victory, Delaware Park's Jeff Stakes on July 1, in which he defeated Higher Strata by a half-length while getting the five furlongs in :57, four-fifths of a second off the track record.

The Jeff Stakes was Wise Dusty's second race back after a three-month freshening. Prior to the Jeff, he finished a rallying second to Wild Zone in Pimlico's May 27 Roman Stakes, also run at five

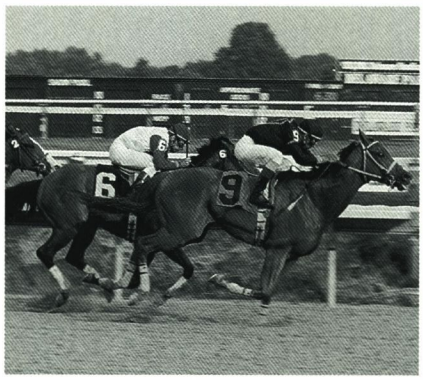

HOOFPRINTS INC.

Maryland-breds Wise Dusty, Higher Strata and Gala Knockout finish 1-2-3 in the Jeff Stakes at Delaware Park.

furlongs and moved to the main track. His third consecutive start came off the turf on July 13, in Laurel's Mister Diz Stakes, and he just missed, being edged out by Goldminer's Dream in the six-furlong event.

The first stakes winner for owner/breeder Adrian L. Merton, who has a heating and air conditioning business in Capitol Heights, Md., Wise Dusty is the first foal out of Ubenice (by Gala Harry). Ubenice has a 3-year-old unraced filly by Bolting Holme named Ubeholme, who is expected to make her first start this fall, and a yearling by the same stallion. Barren for 1996, the mare is in foal to Allen's Prospect.

	King's Bishop	Round Table
	Bishop Northcraft	Spearfish
	Lady Northcraft	Northern Dancer
WISE DUSTY		Princess Roycraft
ch.g., 1991		
	Gala Harry	Silent Screen
	Ubenice	Martinetta
	Ubesmart	Vested Power
		Gold Idol

	starts	*1st*	*2nd*	*3rd*	*earnings*
93-94	unraced				
95 (sw)	17	4 (1)	4	5 (1)	$103,105
96 (sw)	8	1 (1)	2 (2)	1	51,147
	25	5 (2)	6 (2)	6 (1)	$154,252

(through Aug. 18)

1995: 1st $60,000 **Mister Diz S,** 6 fur., registered Maryland-breds, 3 & up, Laurel, July 9; 3rd **Mario Beneito Memorial H.** **1996:** 1st $35,000 **Jeff S,** 5 fur., 3 & up, Delaware, July 1; 2nd **Mister Diz S, Roman S.**

Bred and owned by Adrian L. Merton; trained by Wayne M. Bailey. Foaled at Six M Farm, West River, Md.

PAST PERFORMANCES, WORKOUTS, CHARTS, PLUS MUCH MORE... DELIVERED TO YOUR HOME!

All you need is a personal computer and modem!

FOR A FREE INFORMATION PACKAGE CALL 1-800-354-9206 TODAY!

The Handicapper's Data Base

a division of Bloodstock Research Information Services, Inc.
P.O. Box 4097
Lexington, KY 40544
(606) 223-4444
Fax: (606) 223-7024

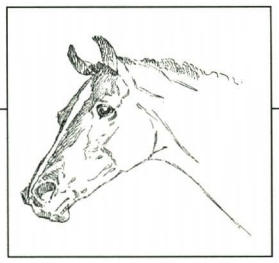

Maryland Thoroughbred Foal Report

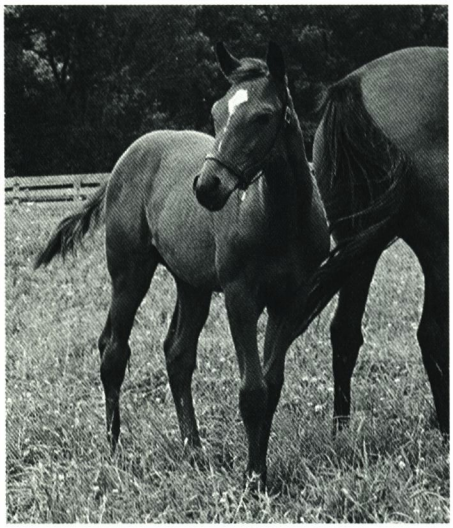

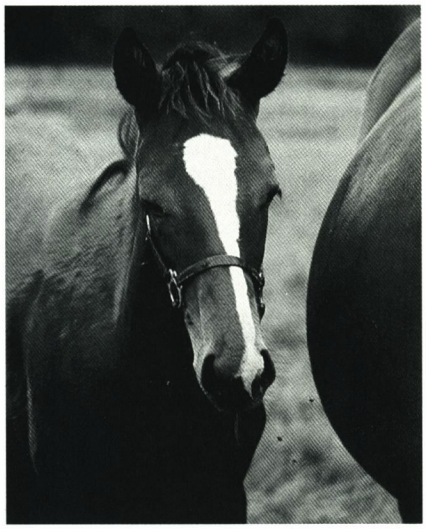

KRISTEN BARTH (2)

Breeder Wendy Lyons's 1996 foal crop includes a filly by Polish Numbers out of Misdoings (left), and multiple stakes winner Flying Punch's full sister, by Two Punch—Air Raid Siren.

BEG ME, by Marine Brass, gr./ro.c., January 29, by Corridor Key. Shamrock Farm. Mare to Ameri Valay.

BONNIE MY LOVE, by Rambo (Ire), b.c., April 16, by Oh Say. Bert Yourman. Mare to Majesty's Time.

BORN A CLASSIC, by Vigors, gr./ro.c., May 25, by Western Miner. Dr. Charles I. Warfield.

CELESTIAL WINGS, by Winged T., b.c., April 23, by Thirty Eight Paces. Peter Shannon Jr. Mare to Thirty Eight Paces.

CLOTHES LINED, by Near Man, ch.c., April 27, by Corridor Key. Raymond Baker. Mare to Thirty Eight Paces.

COCOMELLOW, by Swelegant, blk.c., April 22, by Corridor Key. Mike Atkins. Mare to Thirty Eight Paces.

DOUBLE ARTEMIS, by Double Zeus, b.f., April 16, by Mr. Goldust. Mr. and Mrs. Charles N. Bassford. Mare to Ameri Valay.

ELGIA, by Irish Ruler, dk.b./br.c., May 27, by Aloma's Ruler. Shamrock Farm.

EXCEPTIONAL CATCH, by Pass Catcher, ch.c., March 7, by Aloma's Ruler. Bill Niarakes and Dr. S. Sinatra. Mare to Another Reef.

FAIRY ARM, by Hurok, ch.f., May 20, by Oh Say. Bill Komlo. Mare to Corridor Key.

FANCY FEATHERS, by Brilliant Protege, b.f., May 21, by Chief Honcho. Mr. and Mrs. Charles N. Bassford. Mare to Ameri Valay.

HASTY CONNECTION, by Hasty Flyer, ch.f., February 18, by Aloma's Ruler. Bill Niarakes and Dr. S. Sinatra. Mare to Aloma's Ruler.

INTENSE, by Illustrious, ch.f., June 3, by Fred Astaire. Morgan Wayson. Mare to Thirty Eight Paces.

JOAN R., by Christopher R., b.c., January 27, by Geiger Counter. T.J. Rooney. Mare to Olympio.

JOAN RIVERS, by Shecky Greene, b.c., April 24, by North Pole. Carey K. Miller. Mare to Oh Say.

LA DE DA, by Family Doctor, ch.c., May 8, by Horatius. Mr. and Mrs. Charles N. Bassford. Mare to Ameri Valay.

LADY VI, by Electric Flag, b.c., June 14, by Smarten. Patricia L. Brown.

LUGUBRIOUS, by Mighty Adversary, b.f., April 10, by Ziggy's Boy. Morgan Wayson. Mare to Ameri Valay.

MRS. PUMPHREY, by Dancing Count, b.f., March 13, by Turkoman. J.B. Steele. Mare to Another Reef.

MT. AIRY MOMMA, by Thirty Eight Paces, b.c., May 17, by Baederwood. Don Dean.

PANCHAN, by Two Punch, dk.b./br.c., March 23, by Reputed Testamony. Hubert Winpigler. Mare to Thirty Eight Paces.

PARISIAN COUNTESS, by Dancing Count, ch.c., May 7, by Another Reef. Bryan Wilkins. Mare to Another Reef.

PAT MY FEATHERS, by Ruffled Feathers, b.c., June 22, by Norquestor. Mr. and Mrs. Charles N. Bassford.

PRETTY TRICKY, by Clever Trick, b.f., March 13, by Valley Crossing. Mr. and Mrs. Charles N. Bassford. Mare to Ameri Valay.

PRINCESS QUILLITA, by Pretense, dk.b./br.f., April 22, by Waquoit. Carey K. Miller. Mare to Press Card.

RAGEIA, by Ramirez, b.f., April 30, by Reputed Testamony. Hubert Winpigler. Mare to Another Reef.

REBEKAH GRACE, by Thirty Eight Paces, b.c., May 25, by Norquestor. Mr. and Mrs. Richard Chaney. Mare to Ameri Valay.

REBEL RUNNER, by Lord Gaylord, dk.b./br.c., April 7, by Corridor Key. Peter Shannon Jr. Mare to Waquoit.

ROMANCE IN THE AIR, by Caveat, gr./ro.c., March 25, by Eastover Court. Buck Forest Farm.

SABLE COATED (Ire), by Caerleon, dk.b./br.f., April 30, by Manila. T.J. Rooney. Mare to Turkoman.

SHARE MY SHELTER, by Shelter Half, ch.f., March 25, by Thirty Eight Paces. Mike Atkins. Mare to Ameri Valay.

SHORT ENCOUNTER, by Dancing Count, ch.c., April 22, by Western Miner. Mr. and Mrs. Brice Ridgely.

SIOUX LADY, by Poker, b.c., May 7, by Compelling Sound. Hugo Procopio. Mare to Aaron's Concorde.

SOLARIZE, by Solar City, b.f., June 8, by Reputed Testamony. Dawn Karangelen. Mare to Reputed Testamony.

STAR DE DARLING, by Star de Naskra, b.c., April 12, by Another Reef. Bryan Wilkins. Mare to Another Reef.

STILL OUR FRISKY, by Distinctpartner, ch.c., April 26, by Oh Say. Don Dean. Mare to Stalwart.

TARASTAR, by Christopher R., ch.f., April 21, by Aloma's Ruler. Mike Atkins. Mare to Another Reef.

TEEMING SHORE, by L'Emigrant, b.f., April 23, by Cozzene. T.J. Rooney and Rooney Bros. Mare to Carr de Naskra.

TINY TEMPO, by Regal and Royal, ch.f., March 16, by Jeloso. Hubert Winpigler. Mare to Thirty Eight Paces.

TWELVE DOZEN ROSES (Ire), by London Bells, b.f., March 4, by Norquestor. Stanley Stables.

VIRGINIA COOL, by The Cool Virginian, ch.c., February 14, by Thirty Eight Paces. Lester Rao. Mare to Shelter Half.

WHITFIELD LADY, by Gold Crest, b.c., March 13, by Opening Verse. Peter Silberman. Mare to Ameri Valay.

WOOLLEY'S REVENGE, by Coppabarb, ch.c., March 4, by Dover Ridge. Julia Oughton. Mare to Corridor Key.

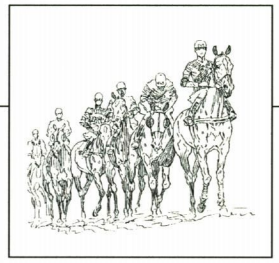

THOROUGHBRED STALLION NEWS

Son of Sadler's Wells to Murmur Farm

Impeccably-bred Wayne County (Ire), a multiple group-placed winner by leading sire Sadler's Wells, enters stud at Murmur Farm in Darlington for the 1997 season.

Out of Riverman's champion daughter Detroit (Fr), France's horse of the year at 3 when she won the Prix de l'Arc de Triomphe-G1, Wayne County (Ire) is a full brother to France's highweighted 3-year-old Carnegie (Ire), who also counted the Arc de Triomphe-G1 among his seven wins (in ten starts) in France. Carnegie (Ire) placed third in last year's Breeders' Cup Turf-G1 in his only start in the U.S. Other foals out of Detroit (Fr) include group winners Antisaar (by Northern Dancer) and Lake Erie (by Kings Lake), in addition to stakes winner Honfleur (by Sadler's Wells).

Wayne County (Ire), a winner of four races in England, placed second in this year's Lane's End John Porter Stakes-G3, and in 1995 was third in Group 3 company in both the Bonusprint September Stakes and the Select Stakes. He retires with earnings of $64,577.

Tank's first winners

Freshman sire Tank was represented by two winners with striking similarities—both were bred in Maryland by their owner Helmore Farm, trained by Donald Barr, and won six-furlong maiden specials at Pimlico in wire-to-wire fashion. Armed n Dangerous made his mark first, going off as the favorite against 11 others on August 17 and winning by three and three-quarter lengths. The 2-year-old gelding is out of the Green Dancer mare Foxy Woxy.

Military Might, half of the favored 2.10-1 entry in the field of 12, romped home by three and a half lengths on September 24. The chestnut colt is out of Dante's Dancer, by Northern Jove.

Tank, an 8-year-old son of Preakness Stakes-G1 winner Tank's Prospect out of Native Zone (by Exclusive Native), won or placed in all five of his starts at 2 and 3, taking the Garden State Stakes-G3 and placing third in the Mister Diz Stakes. He earned $119,940. The sire of 24 foals in his first crop, Tank stands at Corbett Farm in Monkton.

Relocated for '97

The following stallions have been relocated within Maryland for the 1997 breeding season: **Sewickley** (Star de Naskra—Surgery by Dr. Fager) to Courtland Farm in Easton; **Tracy's Landing** (Spring Double—Barbara

LIVESTOCK MORTALITY
SURGICAL
FARM OWNERS
CARE CUSTODY & CONTROL
LIABILITY

Christopher G. Norden
E. Sue Bopp
Martha A. Hall
Michael Moran

The EMO Agency, Inc.
Why settle for less?

Professional Service
Diversified Products

(540) 347-3552 local
(800) 347-3552 watts
(540) 347-5906 fax
70 Main St., Suite 23
P.O. Box 3540
Warrenton, VA 22186

THE HOFFBERGER INSURANCE GROUP

- Bloodstock Insurance
- Farm Insurance
- General Liability Insurance
- Mortality Deductible Policies
- Individual and Group Health Insurance

Richard Hoffberger, President
5700 Smith Avenue
Baltimore, MD 21209-3609
410-542-3300
800-547-5501 (outside MD)
Fax 410-542-3399

Delaware Office
21 S. Wynwyd Drive
Newark, DE 19711
302-368-1221
Fax 302-368-1207
Contact:
Carol Hoffberger McCarthy

Kentucky Office
P.O. Box 4431
Midway, KY 40347
606-229-8564 or
606-846-4107
Contact:
Karen Hogan

Providing bloodstock insurance and other related services to the Thoroughbred Industry

Bunctious by Rambunctious) to Summer Wind Farm in Libertytown.

Count one for Amerrico's Bullet

Counttonyin, a 3-year-old filly from the first crop of two foals for her sire, Amerrico's Bullet, broke her maiden by 11½ lengths in a one mile, 70 yards claiming event at Penn National on August 3. Bred in Maryland by her owner, Richard Hough, Counttonyin is out of the Friend's Choice mare Friendly Tony.

Amerrico's Bullet earned $279,762 over four seasons while winning or placing in three stakes. A son of Amerrico (by Dr. Fager), Amerrico's Bullet is a half-brother to current 2-year-old stakes winner Bullet Valay, and descends from the family of millionaire Track Barron. Owned by Jeanne and Hal C.B. Clagett, he stands at their Roedown Farm in Davidsonville.

Maryland's leading active sires in 1996

Statistics are for stallions currently standing at stud in Maryland.
Supplied by Bloodstock Research Information Services (BRIS), these statistics were compiled on Sept. 6.

	Runners	Starts	Winners	Races Won	Earnings	% Winners/ Starters	Avg./ Start	Avg./ Runner
Allen's Prospect	147	1,058	82	148	$1,868,700	55.8	$1,766	$12,712
Two Punch	104	676	55	105	1,660,300	52.9	2,456	15,964
Waquoit	97	614	53	92	1,434,270	54.6	2,336	14,786
Citidancer	49	275	31	57	1,412,530	63.3	5,136	28,827
Carnivalay	103	624	53	95	1,358,240	51.5	2,177	13,187
Smarten	87	484	49	74	1,233,230	56.3	2,548	14,175
Horatius	110	743	48	80	1,213,930	43.6	1,634	11,036
Norquestor	77	509	44	78	974,416	57.1	1,914	12,655
Deputed Testamony	71	525	39	73	936,908	54.9	1,785	13,196
Polish Numbers	47	248	21	37	845,511	44.7	3,409	17,990
Oh Say	67	416	38	75	813,412	56.7	1,955	12,140
Opening Verse	43	245	22	37	731,693	51.2	2,987	17,016
Corridor Key	78	496	41	63	724,256	52.6	1,460	9,285
Hay Halo	49	308	27	44	697,464	55.1	2,264	14,234
Imperial Falcon	95	587	44	69	678,904	46.3	1,157	7,146
Thirty Eight Paces	75	486	25	51	572,841	33.3	1,179	7,638
Baederwood	52	334	32	54	567,397	61.5	1,699	10,911
Proud Truth	61	370	20	37	544,477	32.8	1,472	8,926
Marine Brass	33	237	16	35	535,958	48.5	2,261	16,241
Shelter Half	50	314	24	33	502,413	48.0	1,600	10,048
Northern Wolf	47	333	27	45	476,939	57.4	1,432	10,148
Dover Ridge	43	317	29	51	420,579	67.4	1,327	9,781
Ziggy's Boy	34	248	16	42	343,474	47.1	1,385	10,102
Poles Apart	33	262	17	29	333,946	51.5	1,275	10,120
Aaron's Concorde	14	63	8	11	326,347	57.1	5,180	23,311
Acallade	25	171	12	23	320,255	48.0	1,873	12,810
John Alden	50	320	19	28	315,225	38.0	985	6,305
Sewickley	30	178	15	24	302,996	50.0	1,702	10,100
King's Nest	22	135	15	24	291,758	68.2	2,161	13,262
Believe the Queen	41	259	20	32	282,511	48.8	1,091	6,891
Clever Champ	38	285	24	46	279,368	63.2	980	7,352

Maryland's leading active 2-year-old sires in 1996

	Runners	Starts	Winners	Races Won	Earnings	% Winners/ Starters	Avg./ Start	Avg./ Runner
Two Punch	6	23	3	7	$347,555	50.0	$15,111	$57,926
Carnivalay	14	34	3	6	150,227	21.4	4,418	10,731
Citidancer	7	21	3	4	86,635	42.9	4,125	12,376
Opening Verse	8	17	2	3	77,402	25.0	4,553	9,675
Smarten	11	33	3	4	72,490	27.3	2,197	6,590
Allen's Prospect	16	23	4	4	55,719	25.0	2,423	3,482
Polish Numbers	16	32	1	1	53,593	6.3	1,675	3,350
Patriotically	6	26	1	3	50,870	16.7	1,957	8,478
Corridor Key	7	23	1	1	49,879	14.3	2,169	7,126
Hay Halo	5	15	2	2	36,604	40.0	2,440	7,321
Waquoit	7	9	2	2	36,278	28.6	4,031	5,183

	Runners	Starts	Winners	Races Won	Earnings	% Winners/ Starters	Avg./ Start	Avg./ Runner
Foreign Survivor	3	9	1	1	35,205	33.3	3,912	11,735
Norquestor	7	10	1	1	33,781	14.3	3,378	4,826
Shelter Half	4	7	1	1	24,065	25.0	3,438	6,016
King's Nest	2	8	1	1	21,516	50.0	2,690	10,758
Oh Say	4	10	2	2	19,511	50.0	1,951	4,878
†Deerhound	6	17	2	2	19,180	33.3	1,128	3,197
Sewickley	2	7	1	1	17,160	50.0	2,451	8,580
Horatius	5	8	2	2	16,284	40.0	2,036	3,257

†Indicates stallion's first crop to race

Maryland's leading active sires lifetime

	Runners	Starts	Winners	Races Won	Earnings	% Winners/ Starters	Avg./ Start	Avg./ Runner
Smarten	388	8,843	295	1,260	$18,773,600	76.0	$2,123	$48,386
Horatius	412	9,788	325	1,247	15,382,800	78.9	1,572	37,337
Shelter Half	251	6,586	206	950	11,293,800	82.1	1,715	44,995
Oh Say	288	6,668	239	1,002	11,257,000	83.0	1,688	39,087
Allen's Prospect	290	6,090	223	930	11,063,500	76.9	1,817	38,150
Two Punch	218	4,480	179	749	10,790,800	82.1	2,409	49,499
Carnivalay	219	4,761	167	719	9,474,550	76.3	1,990	43,263
Baederwood	232	5,562	180	781	9,059,510	77.6	1,629	39,050
John Alden	231	5,910	171	713	9,037,700	74.0	1,529	39,124
Deputed Testamony	207	5,164	154	738	8,594,470	74.4	1,664	41,519
Thirty Eight Paces	227	5,421	178	729	7,799,680	78.4	1,439	34,360
Waquoit	157	2,912	124	454	7,187,950	79.0	2,468	45,783
Proud Truth	142	3,141	101	400	6,470,320	71.1	2,060	45,566
Double Zeus	235	6,584	172	787	6,145,620	73.2	933	26,152
Hail Emperor	160	4,447	113	558	5,451,510	70.6	1,226	34,072
Imperial Falcon	169	3,245	114	383	4,887,040	67.5	1,506	28,917
Ziggy's Boy	138	2,902	100	353	4,657,230	72.5	1,605	33,748
Marine Brass	117	2,144	94	298	3,727,260	80.3	1,738	31,857
Entropy	101	3,308	81	396	3,655,710	80.2	1,105	36,195
Corridor Key	144	2,527	102	333	3,606,890	70.8	1,427	25,048
Fuzzbuster	134	4,073	101	499	3,426,590	75.4	841	25,572
Clever Champ	140	2,861	105	438	3,402,710	75.0	1,189	24,305

Maryland's leading active 2-year-old sires lifetime

	Runners	Starts	Winners	Races Won	Earnings	% Winners/ Starters	Avg./ Start	Avg./ Runner
Smarten	233	973	91	127	$2,990,950	39.1	$3,074	$12,837
Allen's Prospect	171	622	78	105	1,901,320	45.6	3,057	11,119
Shelter Half	127	518	61	99	1,330,610	48.0	2,569	10,477
Two Punch	125	444	56	71	1,316,880	44.8	2,966	10,535
Oh Say	125	459	52	74	1,279,180	41.6	2,787	10,233
Baederwood	125	528	57	82	1,245,870	45.6	2,360	9,967
Carnivalay	124	491	41	63	1,178,500	33.1	2,400	9,504
Horatius	196	744	76	106	1,140,200	38.8	1,533	5,817
Waquoit	82	318	31	51	934,497	37.8	2,939	11,396
Imperial Falcon	104	425	29	43	897,397	27.9	2,112	8,629
Thirty Eight Paces	95	394	32	46	880,590	33.7	2,235	9,269
John Alden	139	597	44	59	878,918	31.7	1,472	6,323
Citidancer	42	170	24	39	777,923	57.1	4,576	18,522
Ziggy's Boy	88	397	33	48	760,583	37.5	1,916	8,643
North Pole	70	277	24	37	736,432	34.3	2,659	10,520
Polish Numbers	39	115	10	22	722,535	25.6	6,283	18,527
Proud Truth	82	291	30	39	611,650	36.6	2,102	7,459

MARYLAND FUND REPORT

Statistics for Laurel Summer Meet: June 12 through July 23, 1996

Total handle	*Funds available to Maryland Fund**	*Breakage*	*Surplus from previous meeting*	*Distributed*
$53,248,667	$486,492	$12,676	$50,623	$495,449

Fund expenditures:

Distributions other than purses:

Yearling Show	$ 6,250
Breeder awards	152,853
Stallion awards	42,275
Owner awards	79,496
Maryland Million purses	22,613
Administration	24,012
Total	$327,499

Purses in Maryland Fund races:

Available for purses	$158,993
Surplus from previous meeting	50,623
	209,615
Purse distribution	167,950
Surplus to be carried over	$ 41,665

**Since August 1993, simulcast fees have been deducted daily—available funds are at net.*

Stakes for Laurel summer meet

Housebuster Handicap

June 29 (TWELFTH DAY). $25,000 Maryland Fund purse premium. For 3-year-olds and up. 6 fur. 6 competed. (Closed with 15 nominations.) Winner: None. Second: None. Third: STAR TRACE, by Star de Naskra. Owner bonus: R. Larry Johnson ($2,750). Fourth: ABERFOYLE, by Perfecting. Owner bonus: C. Frank Hopkins ($1,500). Fifth: SAY IT WITH SPIRIT, by Horatius. Owner bonus: Sterling J. Lytle ($750).

Pearl Necklace Stakes

July 5 (SIXTEENTH DAY). Purse $60,000-guaranteed. For 3-year-old fillies, registered Maryland-breds. 1⅛ mi. 13 competed. (Closed with 25 nominations.) Winner: SALUBRIA, by Cure the Blues. Breeder bonus: Mrs. Gordon Grayson ($4,084.92). Stallion bonus: None. Second: TWOFOX, by Thirty Eight Paces. Breeder bonus: K.T. Leatherbury Assoc., Inc. ($1,361.64). Stallion bonus: Double Paces Stable ($680.82). Third: MISS KIM LIBERTY, by Lac Ouimet. Breeder bonus: Mr. and Mrs. Charles McGinnes ($748.90). Stallion bonus: None. Fourth: THE RULER'S SISTER, by Horatius. Breeder bonus: Rebecca Bowman Davis ($408.49). Stallion bonus: Horatius Syndicate ($204.25).

Skipat Stakes

July 7 (EIGHTEENTH DAY). $25,000 Maryland Fund purse premium. For 3-year-olds and up, fillies and mares. 6½ fur. 6 competed. (Closed with 16 nominations.) Winner: None. Second: None. Third: BROAD SMILE, by Broad Brush. Owner bonus: Robert E. Meyerhoff ($2,750). Fourth: None. Fifth: SMARTLY, by Horatius. Owner bonus: Buckingham Farm ($750).

Mister Diz Stakes

July 13 (TWENTY-SECOND DAY). Purse $60,000-guaranteed. For 3-year-olds and up, registered Maryland-breds. 6 fur. 8 competed. (Closed with 41 nominations.) Winner: GOLDMINER'S DREAM, by Crafty Prospector. Breeder bonus: J.C. Hoffberger, B. and J. Davidson et al ($4,084.92). Stallion bonus: None. Second: WISE DUSTY, by Bishop Northcraft. Breeder bonus: Adrian L. Merton ($1,361.64). Stallion bonus: Bishop Northcraft Partnership ($680.82). Third: SCRUB BRUSH, by Broad Brush. Breeder bonus: Robert E. Meyerhoff ($748.90). Stallion bonus: None. Fourth: SMARTEN'S APPEAL, by Smarten. Breeder bonus: Ryehill Farm ($408.49). Stallion bonus: Smarten Syndicate ($204.25).

All Brandy Stakes

July 20 (TWENTY-SEVENTH DAY). Purse $75,000-guaranteed. For 3-year-olds and up, fillies and mares, registered Maryland-breds. 1⅛ mi., turf. 8 competed. (Closed with 19 nominations.) Winner: BRUSHING GLOOM, by Broad Brush. Breeder bonus: Robert E. Meyerhoff ($5,106.15). Stallion bonus: None. Second: TOUGH BROAD, by Broad Brush. Breeder bonus: Robert E. Meyerhoff ($1,702.05). Stallion bonus: None. Third: SPACE WARNING, by Caveat. Breeder bonus: Ryehill Farm ($936.13). Stallion bonus: Caveat Syndicate ($468.06). Fourth: JULIE'S BRILLIANCE, by Marine Brass. Breeder bonus: Julie Bassford Collison ($510.62). Stallion bonus: Murmur Farm and K.T. Leatherbury ($255.31).

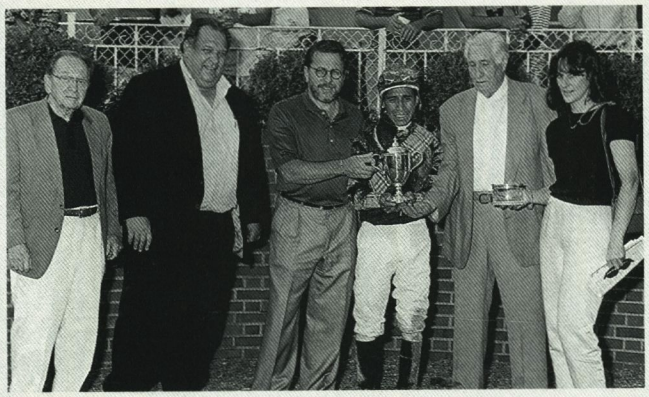

PRESENTATIONS (CLOCKWISE FROM TOP LEFT, L-R): PEARL NECKLACE STAKES—GLORIA CINQUEGRANI, MARIO PINO, PAT RICH, BILLY TURNER; MISTER DIZ STAKES—CHARLES MAJOR, JIM STANKOVIC, DAVID HAYDEN, EDGAR PRADO, BILL BONIFACE, ANN MERRYMAN; ALL BRANDY STAKES—MRS. KENNETH PROCTOR, JANE MEYERHOFF, ROBERT MEYERHOFF, JUAN UMANA, FRANK CASULA (MAYOR OF LAUREL), MICHELLE SAYLOR, RICHARD SMALL.

COLLECTOR'S CASES FOR

The Maryland Horse

. . . designed expressly for The Maryland Horse to protect and preserve two years of your precious issues. This handsome, leather-like library case, toned in classic red and embossed in gold lettering, is an elegant edition to your library and perfect for readers who save their magazines year after year. ***Only $9.95 each*** *(tax incl.).*

Please send ____ cases to:

_____

Name

_____

Address

_____

City State Zip

Total amount (number of cases __ x $9.95 + number of cases __ x $2 postage): _____

❑ Check or money order enclosed, made payable to *The Maryland Horse*

Bill my ❑ Visa or ❑ MasterCard

Account number __ __ __ __ __ __ __ __ __ __ __ __ __ __ __ __ Expire date ___/___

Signature of cardholder required _____

MARYLAND FUND REPORT

Statistics for Pimlico Summer Meet: July 24 through August 23, 1996

Total handle	*Funds available to Maryland Fund**	*Breakage*	*Surplus from previous meeting*	*Distributed*
$39,851,974	$368,008	$9,748	$41,665	$447,268

Fund expenditures:

Distributions other than purses:

Yearling Show	$ 0
Breeder awards	116,678
Stallion awards	33,006
Owner awards	60,982
Maryland Million purses	16,977
Administration	18,400
Total	$246,043

Purses in Maryland Fund races:

Available for purses	$121,965
Surplus from previous meeting	41,665
	163,630
Purse distribution	201,225
Surplus (deficit) to be carried over	($37,595)

**Since August 1993, simulcast fees have been deducted daily—available funds are at net.*

Stakes for Pimlico summer meet

FROM TOP, L-R: FINNEY S—BOB AND JANE MEYERHOFF, STEVE HAMILTON, MARGE DANCE, DICK SMALL; FIND H—ROGER AND JACKIE SCHIPKE, EDGAR PRADO, ELAINE BASSFORD, BILL AND FRITZ BONIFACE; TWIXT S—KATY VOSS, KITTY MERRYMAN, MARIO PINO, TOM MANFUSO, JOHN HICKS.

Humphrey S. Finney Stakes

July 27 (FOURTH DAY). Purse $60,000-guaranteed. For 3-year-olds, registered Maryland-breds. 1⅛ mi., turf. 7 competed. (Closed with 11 nominations.) Winner: CLASH BY NIGHT, by Conquistador Cielo. Breeder bonus: Robert E. Meyerhoff ($3,734.28). Stallion bonus: None. Second: EASY WONDER, by Caveat. Breeder bonus: Ryver Meadow Farm ($1,244.76). Stallion bonus: Caveat Syndicate ($622.38). Third: ONE MORE POWER, by Mt. Livermore. Breeder bonus: Sondra Bender & Howard M. Bender ($684.62). Stallion bonus: None. Fourth: MUDRA, by Private Terms. Breeder bonus: Mrs. James A. Bayard ($373.43). Stallion bonus: None.

Find Handicap

August 11 (FIFTEENTH DAY). Purse $75,000-guaranteed. For 3-year-olds and up, registered Maryland-breds. 1⅛ mi., turf. 11 competed. (Closed with 32 nominations.) Winner: OPS SMILE, by Caveat. Breeder bonus: Ryehill Farm ($4,667.85). Stallion bonus: Caveat Syndicate ($2,333.93). Second: GILDED YOUTH, by Gilded Age. Breeder bonus: Mrs. Orme Wilson Jr. ($1,555.95). Stallion bonus: None. Third: WINSOX, by Deputed Testamony. Breeder bonus: Richard C. Granville ($855.77). Stallion bonus: Deputed Testamony Syndicate ($427.89). Fourth: HIGH JUSTICE, by Turkoman. Breeder bonus: Sondra Bender & Howard M. Bender ($466.79). Stallion bonus: None.

Twixt Stakes

August 17 (NINETEENTH DAY). Purse $100,000-guaranteed. For 3-year-old fillies, registered Maryland-breds. 1¹⁄₁₆ mi. 7 competed. (Closed with 13 nominations.) Winner: PROPER ANGEL, by Proper Reality. Breeder bonus: Manfuso Bros. Investments ($6,223.80). Stallion bonus: None. Second: CLAMOROSA, by Seattle Dancer. Breeder bonus: Victor DiVivo ($2,074.60). Stallion bonus: None. Third: THE RULER'S SISTER, by Horatius. Breeder bonus: Rebecca Bowman Davis ($1,141.03). Stallion bonus: Horatius Syndicate ($570.52). Fourth: HAY LET'S DANCE, by Hay Halo. Breeder bonus: Larry E. Knight Sr. ($622.38). Stallion bonus: Robert E. Meyerhoff ($311.19).

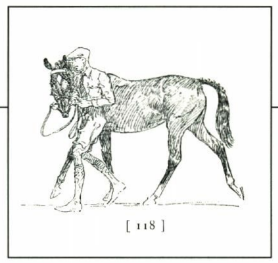

STANDARDBRED NEWS

Maryland's leading active trotting sires in 1996

Statistics compiled by USTA for stallions currently standing at stud in Maryland. Statistics rank horses by 1996 earnings through Sept. 9. Leading earners list money earned only in 1996 in North America. Lifetime earnings are stallion's total progeny earnings.

Sire	1996 earnings	Strs.	Ave./ starter	Leading earner	Lifetime earnings
Bonebreaker	$193,546	32	$ 6,048	Miss Judy C ($35,295)	$2,387,764
Go Get Lost	174,555	23	7,589	Ens Talisman ($27,820)	512,523
Meadow Crown	172,127	17	10,125	Magic Stroke ($51,512)	374,188
Photomaker	150,550	32	4,705	Photogenic C ($45,710)	2,247,654
A Worthy Lad	100,551	5	20,110	Get It Right JP ($28,871)	100,551
Biloxi Blues	26,991	3	8,997	Tuck n Go ($16,760)	117,157
Yankee Kid	26,563	4	6,641	Delinquent Kid ($18,675)	228,052
Oak Grove Star	11,778	2	5,889	Tattle Star ($9,426)	92,477

Maryland's leading 2 and 3-year-old trotting sires in 1996

Sire	1996 Earnings	Strs.	Ave./ starter	Leading earner
Meadow Crown	$147,511	10	$14,751	Magic Stroke ($51,512)
Go Get Lost	118,631	18	6,591	Maija K ($25,375)
A Worthy Lad	100,551	5	20,110	Get It Right JP ($28,871)
Bonebreaker	76,613	10	7,661	Miss Judy C ($35,295)
Biloxi Blues	26,991	3	8,997	Tuck n Go ($16,760)
Photomaker	24,189	13	1,861	Sakra Devil ($6,477)

Maryland's leading active pacing sires in 1996

Sire	1996 earnings	Strs.	Ave./ starter	Leading earner	Lifetime earnings
Walton Hanover	$2,421,640	226	$10,715	Hi Ho Silverheel's ($255,250)	$30,373,861
Tyler's Mark	1,721,774	239	7,204	Stretchmark ($56,553)	12,267,606
Pershing Square	312,924	51	6,136	By the Square ($22,791)	2,183,555
Au Crombie	310,976	59	5,271	Lois's Eldorado ($32,223)	1,082,183
G E's Romanero	300,944	66	4,560	Romanoble ($51,024)	3,668,319
Distant Thunder	282,938	88	3,215	Smokestacklightnin ($25,365)	11,353,893
Super Bradshaw	187,598	37	5,070	Loveyouann ($22,715)	3,281,603
Duncan's Wright	69,984	12	5,832	Speedy Wright ($16,058)	781,662
Beach Walker	54,143	7	7,735	Anita's Beauty ($21,352)	243,589
Tuned	52,750	11	4,795	Kitty Kitty ($24,871)	371,802

Maryland's leading 2 and 3-year-old pacing sires in 1996

Sire	1996 Earnings	Strs.	Ave./ starter	Leading earner
Tyler's Mark	$530,999	78	6,808	Stretchmark ($56,553)
Walton Hanover	403,031	44	9,160	Silk Candy ($58,110)
Au Crombie	113,947	25	4,558	Lois's Eldorado ($32,223)
G E's Romanero	92,718	32	2,897	Debs Little Boy ($16,959)
Pershing Square	74,918	14	5,351	By the Square ($22,791)
Three Wizzards	49,042	9	5,449	The Wiz ($34,610)
Super Bradshaw	30,492	5	6,098	Kajam Kookie ($15,224)
Distant Thunder	28,684	13	2,206	Fancy Feet ($8,126)
WRH	24,031	8	3,004	GE's Justin ($5,868)
Beach Walker	21,352	1	21,352	Anita's Beauty ($21,352)

Scootalot, owned by Paul A. Fontaine, trained by John Marshall and driven by Jim Morrill Jr., captured a one-mile pace for 2-year-old fillies in 1:57. The Maryland Standardbred Race Fund event took place August 24.

Jim Morrill Jr. drove Peter Pan Stables' One If By Pan to victory in an August 24 one-mile pacing event sponsored by the Maryland Standardbred Race Fund at Rosecroft. The 2-year-old filly is trained by Jonas Stutzman.

Tribette, owned and driven by William (Bib) Roberts, set a new lifetime mark (1:56⅕) while winning the first division of the Maryland Standardbred Race Fund one-mile 3-year-old filly pace on September 21. Tribette's trainer is Manley Brown Jr.

We've Put The HORSE Back Into Horse Feed.

High-Energy

Optimum Nutrition

Research-Backed Formulation

Select, Quality Ingredients

Easy-to-Use Program

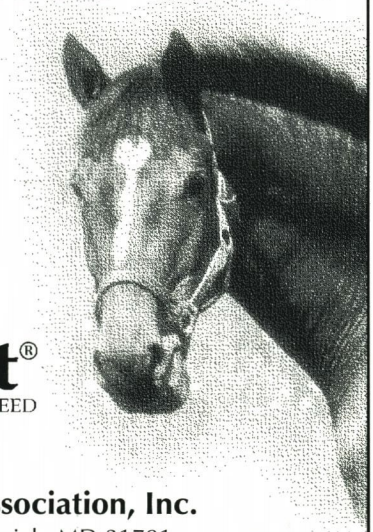

Patriot®
PERFORMANCE HORSE FEED
Available at:

Farmers Cooperative Association, Inc.
820 East South Street • Frederick, MD 21701
HOURS: 8-5 Mon.–Fri. • 8-Noon Sat.
301-663-3115 • 1-800-255-0023
Fax 301-663-1174
Liberal Delivery Policy
New State-of-the-Art Feed Mill in Frederick

Also available
Custom Mixed Feed (bulk or bagged)
Pine Shavings
$3.75/bale

fca FARMERS COOPERATIVE ASSOCIATION
MASTER MIX® FEEDS

Sanabelle Island completed a Maryland Standardbred Race Fund one-mile 2-year-old fillies pace on August 24 in 1:56, earning a new lifetime mark. Steven Warrington drove the filly for owners Lloyd or Nancy Arnold (limited partnership) and Edward C. Allred; trainer is Daniel Warrington.

EVERY HORSE NEEDS SOURCE®

micronutrients

FOR THE VERY BEST

• HOOVES • WEIGHT
• COAT • STAMINA

GUARANTEED!

For more information, call 1-800-232-2365

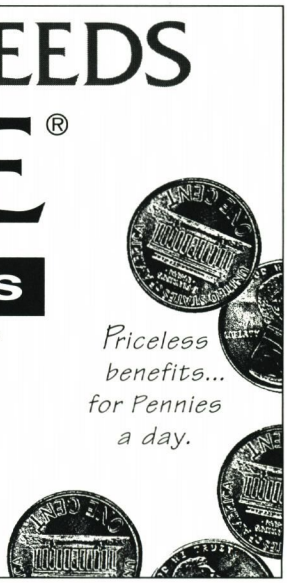

Priceless benefits... for Pennies a day.

MARYLAND STANDARDBRED BREEDERS ASSOCIATION

The overnight horse: unsung heroes and heroines of racing

Newspapers, magazines, race tracks and others routinely promote the horses who race for stakes purses, but little attention is paid to the horses who compete week after week in the overnight races.

The overnight horses are the bread and butter segment of the racing industry. In the Standardbred racing world, horses are allowed to campaign until age 14. Stakes races are for 2 and 3-year-olds; then these horses make their way, along with the horses who did not participate in stakes, into the overnight ranks. Some veteran campaigners, such as Prince Lee Cam, Hi Lan Tye and Marmaduke Hanover, create a following of fans who come to the races just to see them perform. There are also unsung heroes and heroines who race every week in the various claiming classifications. All of these horses are vital to the racing scene, because part of the mutuel handle on their races goes to the Maryland Sires Stakes (MSS) and Maryland Standardbred Race Fund (MSRF) programs, which help support Maryland breeding. The revenue these two programs receive from the overnight handle is supplemented by the fees paid by the horse owners for nomination, sustaining and starting payments plus stallion nominations.

After the revenue from the handle is calculated, it is divided equally between the Maryland Sires Stakes and the Maryland Standardbred Race Fund, with the exception of breakage and uncashed tickets, which go directly to the Maryland Sires Stakes purses.

The MSS/MSRF's portion of the overnight handle is as follows:

1. One-half of one percent of win, place, show and two-horse multiple pools (i.e. perfecta) for amounts under $125,000 daily average handle.

2. One percent of three-or-more-horse multiple pools (i.e. trifecta) for amounts under $125,000 daily average handle.

3. One-half of one percent of all amounts over $125,000 daily average handle.

4. One-half of total breakage, providing daily average handle is over $150,000.

OVERNIGHT STAR NUCLEAR HIGH GOES TO THE START WITH DRIVER JIM MORAND.

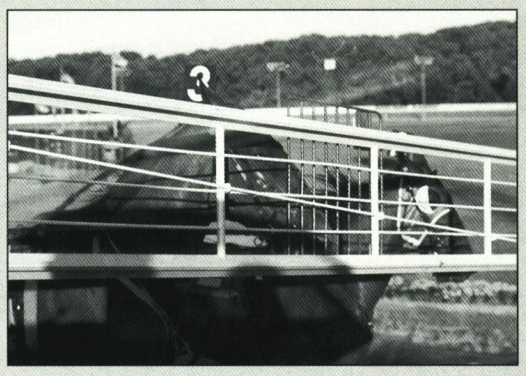

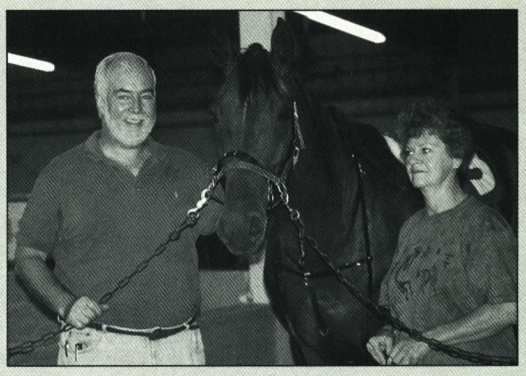

Overnight horses line up at the gate, waiting for the starter's call. Right, veteran One Good Boy is shown with his owner Tom Cooke and Sandy Hans, wife of trainer Roger Hans.

5. Uncashed tickets—to Maryland Sires Stakes program.

These calculations apply to the live handle at the two Maryland harness tracks (Rosecroft Raceway and Ocean Downs), intertrack simulcast outlets and off-track betting locations. The Fund also receives the same percentage of handle bet at these locations on out-of-state harness racing simulcasts, less a pro-rated share of simulcast expenses. However, the Fund receives no income from Maryland harness races that are simulcast and wagered on in states other than Maryland.

Nomination, sustaining, starting and stallion registration fees account for nearly one-quarter of the Fund's income.

The Maryland Standardbred Race Fund Advisory Committee was created to oversee the Fund and make recommendations to the Maryland Racing Commission regarding its structural formula and its administration.

So three cheers for the valiant overnight horses, the unsung heroes and heroines of the racing world who provide so much fun and excitement for the race fans.

(Information on the MSS and MSRF comes from the *1996 Maryland Standardbred Source* book.)

MSBA Fair Stakes

The Maryland Standardbred Breeders Association (MSBA) Fair Stakes were held at the Pocomoke Fair on August 23, and the Greater Frederick Fair, September 17 to 20.

A total of $8,900 in purses was offered at each meeting. Of that, $900 came from entry fees, and $8,000 was added. The Advisory Board's share of the purse distribution was $4,000.

Following is a breakdown of the races, showing the number of horses nominated, and the number that raced at each fair.

	Nominated	*Pocomoke Fair*	*Frederick Fair*	*Different entries*
2YO PC	24	3	4	6
2YO PF	18	3	1	4
2YO TC	16	2	3	5
2YO TF	10	1	2	2
subtotal	68	9	10	17
3YO PC	7	0	3	3
3YO PF	10	2	1	2

	Nominated	Pocomoke Fair	Frederick Fair	Different entries
3YO TC	8	4	2	4
3YO TF	5	2	2	2
subtotal	30	8	8	11
TOTAL	98	17	18	28

Yearling nominations in 1996 total 179. If interest continues to increase as indicated by participation in this year's fair stakes, the number of 2-year-old entries will double.

The MSBA extends thanks for the support that the Advisory Board has given us in the fair races. It is hoped that we may call on you in the future as the interest in fair racing continues to grow.

Results of the Pocomoke Fair races

(Driver's name follows that of each finisher.)

Two-year-old pacing colts: Purse $1,150. 1. Pershing Knight, E. Dennis, $690; 2. Best of Duncan, M. Rossi, $345; 3. Mr. Aunatural, L. Givens, $115.

Two-year-old pacing fillies: Purse $1,150. 1. What Aline, C. Green, $690; 2. Brook Crombie, L. Givens, $345; 3. Twice Committed, E. Dennis, $115.

Two-year-old trotting colts: Purse $1,100. 1. McSnazz, L. Givens, $715; 2. Freestate Bing, C. Green, $385.

Two-year-old trotting fillies: Purse $1,050. 1. Watch My Smoke, J. McIntyre, $1,050.

Three-year-old pacing colts: No entries.

Three-year-old pacing fillies: Purse $1,100. 1. Madison, C. Hubble, $715; 2. Boot Scootin Line, C. Green, $385.

Three-year-old trotting colts: Purse $1,200. 1. Lees Meadow Crown, B. Blanton, $600; 2. Mr. Woodstock, E. Dennis, $300; 3. Impressive Crown, C. Green, $180; 4. Mr. Charlie Brown, M. Rossi, $120.

Three-year-old trotting fillies: Purse $1,100. 1. Alexis Way, J. Pumphrey, $715; 2. Southback Classic, R. Ring, $385.

Results of Greater Frederick Fair races

(Driver's name follows that of each finisher.)

Two-year-old pacing colts: Purse $1,200. (Time—:32.2, 1:04, 1:37, 2:06) 1. Pershing Knight, E. Dennis, $600; 2. Smart's Alex, G. Haverstick, $300; 3. Jack Lets Go, C. Bradon, $180; 4. Commanding Ruler, J. Welty, $120.

Two-year-old pacing fillies: Purse $1,050. (Time—:34.2, 1:06, 1:37, 2:06.2) 1. Sweet Little Angel, J. Baxter, $1,050.

Two-year-old trotting colts: Purse $1,150. (Time—:36, 1:10, 1:44.4, 2:18) 1. Defiant Timmy, J. Offutt, $690; 2. Mr. Linus, J. Gazzerro Jr., $345; 3. Act of Treason, R. Hans, $115.

Two-year-old trotting fillies: Purse $1,100. (Time—:36.3, 1:12, 1:47, 2:21.1) 1. Cookie Girl, J. MacLeod, $715; 2. Watch My Smoke, J. McIntyre, $385.

Three-year-old pacing colts: Purse $1,150. (Time—:32, 1:03, 1:36, 2:05.2) 1. Mr. Bad Example, J. Baxter, $690; 2. Vanishing Dream, J. Offutt, $345; 3. Forrest Lane, B. Tomlinson, $115.

Three-year-old pacing fillies: Purse $1,050. (Time—:33, 1:05, 1:39, 2:10) 1. Madison, C. Hubble, $1,050.

Three-year-old trotting colts: Purse $1,100. (Time—:26.1, 1:09.2, 1:45, 2:16.2) 1. Mr. Charlie Brown, D. Gazzerro, $715; 2. Mr. Woodstock, J. Gazzerro Jr., $385.

Three-year-old trotting fillies: Purse $1,100. (Time—:39.3, 1:15, 1:50, 2:22.3) 1. South Brook Classic, R. Ring, $715; 2. Alexis Way, V. Kirby, $385.

On September 19, the track record was broken twice in the Free For All pace by Yankee Chap, a 4-year-old pacing gelding pacing his first heat in 2:01 and his second heat in 2:00.2

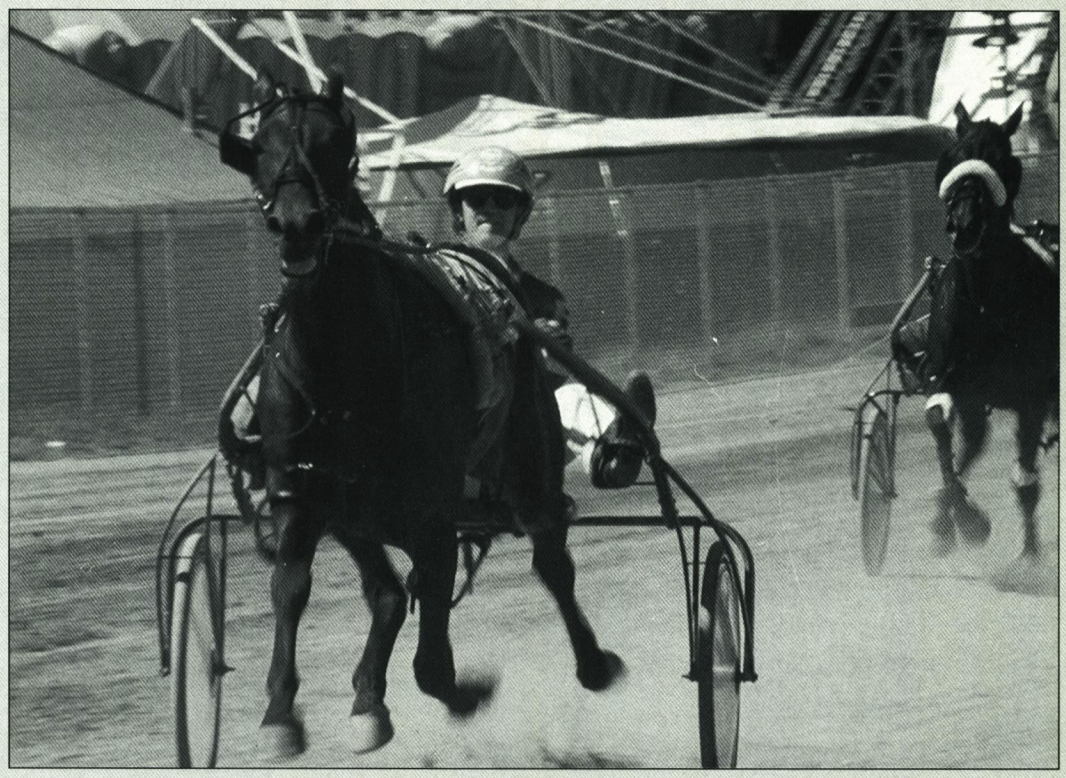

Scenes from the Great Frederick Fair races: Yankee Chap, top, is shown in action on September 19 with his track record-breaking victory.

Maryland Standardbred Breeders Association, Inc.

President, Dr. William E. Riddle; **1st vice-president**, Dr. Ronald Banning; **2nd vice-president**, Christopher Lee Sr.; **secretary**, Ralph R. Hayward; **treasurer**, Eli Solomon.

Directors: Dr. Ronald Banning, Dan Bittle, Philip Callahan, Ron Dixon, David Farrell, Ralph Hayward, Felicia Hilleary, Christopher Lee Sr., Dr. William E. Riddle Jr., Eli Solomon, James Steele, Beth Trotto, Daniel H. Warrington, Pete Wathen, B. Charles Williams.

Maryland Horse Council

Representing the Common Interests of All Horse Organizations in Maryland

Congress increases expensing allowance to $25,000—horses remain eligible

In a flurry of activity before recessing for the August political conventions, Congress passed a small business tax bill which increases the amount allowed to be expensed from the current level of $17,500 to $25,000.

The increase phases in over a period of years, going to $18,000 in 1997, $18,500 in 1998, $19,000 in 1999, $20,000 in 2000, $24,000 in 2001 and 2002, and $25,000 in 2003 and thereafter.

The expensing allowance (Section 179 of the Tax Code) currently applies to the purchase of horses used in a business.

While the bill passed by the House of Representatives repealed the current law allowing horses to be expensed, the version passed by the Senate continued the expensing allowance for horses. The bill ultimately agreed to by Congress and signed by the President makes it clear that horses are eligible for expensing and at the new higher levels.

Expensing is not allowed for any property once the total of business property purchased and placed in service for the year exceeds $217,500 (or $225,000 when the $25,000 increase is fully phased in).

National Recreational Trails Fund Act/ISTEA funds available

The National Recreational Trails Fund Act (NRTFA) was originally passed in 1992 as part of the Intermodal Surface Transportation Efficiency Act (ISTEA), which provided $30 million in funding for the development and maintenance of non-motorized and motorized trails through the Department of Transportation. However, the funding was not automatic and was subject to annual appropriations, resulting in the funding being bogged down.

The American Horse Council has worked with other trail coalitions to correct this problem, and in November President Clinton signed the National Highway System Act which contains $30 million for two years for NRTFA, with no annual appropriations necessary. Other modifications include a requirement of 50 percent matching of funds, services or materials from a non-federal partner and provisions to encourage states to give preferential consideration to projects that minimize the impact of trails on the environment.

Funding comes from gasoline taxes paid by off-highway motorized recreational vehicles. Of these funds, $230,000 has been appropriated for Maryland. The Maryland funds are being administered through the Maryland Department of Transportation (MDOT) with an advisory committee, which includes Maryland Horse Council vice-president Sol Goldstein. The Maryland priorities are for conservation, maintenance, education and/or new construction. Proposals for potential trail projects are currently being solicited from user organizations, including horse groups. For further information contact Sylvia Ramsey, Environmental Coordinator for MDOT, at (410) 865-1100.

Hound puppies and a fiberglass trotter drew thousands of spectators to the Maryland Horse Council booth in the Maryland With Pride Pavilion at the Maryland State Fair. The horse was supplied by the Cloverleaf Standardbred Owners Association, and the hounds by Howard County-Iron Bridge Hounds. Details can be found on the next page.

Message from the president

For a number of years, the Maryland Horse Council has had a booth at the Maryland State Fair. For the past two years, Crystal Brumme has chaired the MHC committee that coordinates the related activities. MHC and all horse enthusiasts in Maryland owe Crystal a big thank you for her efforts.

Once again, the Maryland Horses With Pride booth was a tremendous success. Covering the ten days of the Maryland State Fair, requiring scores of volunteers and reaching thousands of new people, the Maryland Horses With Pride booth is the largest single promotional effort undertaken by the MHC.

The purpose of the booth is to promote the horse industry to the general public—first and foremost to build awareness that the horse industry exists and is a valuable contribution to the Maryland economy, and secondly to build interest and participation in the industry at the entry level. If we can get people interested in attending horse sports as spectators, or in renting a horse for an hour trail ride, from there we can hope to develop more active participants (lesson students, owners, etc.).

In order to maintain and expand our industry, it is imperative that the horse industry pull together to do broad-based promotional efforts such as the State Fair, to promote horses to the general public, to build a strong spectator and entry-level base. And this year, once again, the industry did just that—pulled together. From Standardbreds to Thoroughbreds, from Paso Finos to Saddlebreds, from steeplechase to dressage, from foxchasing to trail riding, all aspects of the Maryland horse world were well represented. Local associations sent, literally, tons of literature and provided videos and displays. The booth distributed three (Suburban-sized) loads of literature.

Many thanks to the staff at *The Equiery*, who handled the mailings and the scheduling, the Maryland Horse Breeders Association, which provided the backdrop display, and to the Cloverleaf Standardbred Owners Association and Laurel/Pimlico race courses for the use of their wonderful life-sized fiberglass horses and equipment. The horses really draw families into the building. Also, a very big thank you to Chris Bricker and Allen Schwartz for the set-up and break-down help.

However, the success of the booth is also due to the many organizations that supplied the volunteers to staff it 12 hours a day for ten days. Thank you to all the following volunteers: all the TROT, League of Maryland Horsemen and Plantation Walking Horse volunteers, including Linda Emminizer, Pat Oliva, Tim McGrath, Sol Goldstein, Sandy McCann, Paola Ascoli, Sandy Leslie, Gale Morrahan (TROT), Marie S. Hass (LOMH); Carroll County Equestrian Council and Carolyn Garber; Maryland Association for Wildlife Conservation and the Howard County/Iron Bridge Hounds, with Dale Proctor, Jeanne Forney, Diana Carlson and Marion Scullin; MHC Equine Welfare Committee, with Kathy and Allen Schwartz of Days End Farm and Debbie Frank of ERRI Rescue; Courtney O'Neil of Bright Vision Therapeutic Riding; Grant Harris and Robin Korotki of Tuff Luv Therapeutic Riding; Rebecca Yount and Becky Boardman of Potomac Valley Therapy Associates; Renee Luther with Freedom Hill Therapeutic Riding; Lei Cluff, Matt Talmuty, Ellen Coleman of MCTA; Doreen Hill and Kim Weinhold of Marlborough Horse Trials; Liz Yewell & Jean McPhee from the Prince George's Equestrian Center Show Place Arena; Sandy Harriman and Jennifer Goodwin from the Columbia Classic; Pam Deem-Hergen from the Washington International Horse Show; Ryan Kelly and Linda Wright from Laurel/Pimlico; Heather Heider with Southern States for "Careers in the Industry"; Yvonne Bullock and crew from the Mason-Dixon Paso Fino Association; Dave Turner for the Maryland Saddlebred Futurity; Heather Vitale and Greg Whyte with Cloverleaf Standardbred Owners Association, Rosecroft Raceway and Ocean Downs. (These are all the volunteers who signed in; many thanks to the other, anonymous volunteers!)

The Washington International Horse Show sponsored a drawing for free tickets to this year's competition, and Laurel/Pimlico sponsored a drawing for free passes, as well as Orioles and Ravens tickets. Fair visitors were given an entry blank upon arrival, providing them with additional motivation for seeking out our booth. Volunteers reported that the drawings were a great icebreaker.

The booth was located in the Maryland With Pride Pavilion in the Farm and Garden Building, which showcases the vast variety of Maryland products. A very special thank you to MHC treasurer Beverly Raymond. Bev works for the Maryland Department of Agriculture as the state stable inspector. She also organizes the Maryland You Are Beautiful booth for the MDA, and thus she *is at the State Fair every day*. Without Bev's daily and friendly presence to oversee the MHC booth and troubleshoot the inevitable glitches, our booth would not be the public relations success that it truly is.

/Malcolm Commer

MARYLAND HORSE COUNCIL

The Maryland Horse Council, Inc., is a non-profit association established in 1984 to unite and represent the common interests of all horse-related organizations in Maryland, as well as to serve as industry spokesman. Membership is open to associations, youth clubs, businesses, farms and individuals.

Executive committee: Malcolm Commer, president and chairman of the board; Sol Goldstein, vice-president and chairman of the executive committee; Crystal Brumme, secretary; Beverly Raymond, treasurer; Timothy T. Capps, Douglas Carmel, Shirley Geis, Dorothy Troutman.

P.O. Box 4891, Timonium, MD 21094
(410) 252-2100

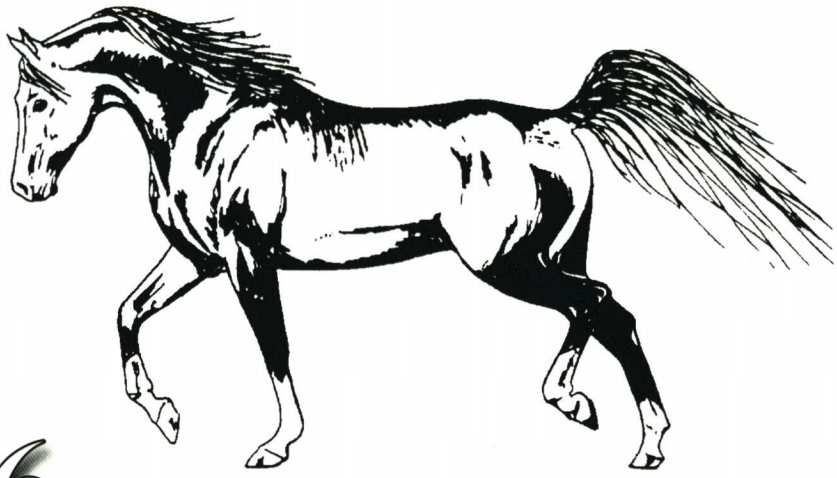

1996 Maryland Pleasure Horse Seminar

Saturday, December 14, 1996
South Carroll High School
Winfield, Maryland

Co-sponsored by:
*The University of Maryland Cooperative Extension Service**
and
The Maryland Horse Council

For registration information contact: Carroll County Extension office (410) 848-4611

*The Cooperative Extension Service University of Maryland System's programs are open to all citizens without regard to race, color, sex, handicap, religion, age or national origin.

The Maryland Horse

MHC

A special offer for members of Maryland Horse Council organizations:
A one year subscription to *The Maryland Horse*, six bimonthly issues, for $15.00.

Member organization: _____
The member organization indicated above shall receive $2.50 for the paid $15 subscription submitted with this application. An additional $2.50 will be donated to the Maryland Horse Council.

Subscriber name _____

Address _____

_____ Phone: (____) _____

$15.00 must accompany this subscription application. Make checks or money orders payable to *The Maryland Horse*, P.O. Box 427, Timonium, MD 21094. Phone (410) 252-2100, Fax (410) 560-0503. Or charge to your ☐ Visa, ☐ MasterCard account (check one):

Name of cardholder _____ Signature _____

Account no. ☐☐☐☐☐☐☐☐☐☐☐☐☐☐☐☐ Expire date ☐☐ ☐☐

These forms may be photocopied for submission.

JOIN TODAY

Maryland Horse Council Membership Application

(CHECK ONE)

Annual membership in the Maryland Horse Council is open to any organization, farm, business or individual interested in helping and promoting Maryland's diverse horse industry. There are four categories of membership—association, youth club, business and individual. **Special lifetime memberships are available in each category** for a payment of ten times the annual fee. Membership is on a calendar basis so join for 1996!

❑ **Association ($25)**—For breed groups, activity clubs and professional associations. Payment entitles designation of one official representative (and an alternate) to serve as a voting member and as a director of the MHC.

❑ **Youth club ($10)**—For clubs whose membership is limited to those under 21 years of age. Payment entitles designation of one official representative, youth or adult (and an alternate), to serve as a voting member of the MHC.

❑ **Business/Farm ($15)**—For any interested business, service, professional or horse farm. Payment entitles designation of one official representative (and an alternate) to serve as a voting member of the MHC.

❑ **Individual ($10)**—For any interested individual, youth or adult, who supports the goals and purposes of the Council. Payment entitles the individual member to serve as a voting member of the MHC.

Name of member _____ **Phone** _____
(association, youth club, business or individual)

Representative _____ **Phone** _____
(not applicable for individual)

Alternate _____ **Phone** _____
(not applicable for individual)

Address _____

City/State/Zip _____

MAIL WITH CHECK PAYABLE TO: Maryland Horse Council, P.O. Box 4891, Timonium, MD 21094

Looking Back

Fifty Years Ago. . .

◆ Almost unanimously, the more than 500 members of the Maryland Horsemen's Protective Association voted to merge with the national Horsemen's Benevolent and Protective Association, giving that organization a total membership of over 6,000.

◆ Breeders were reminded that the fee for Jockey Club registration of foals of 1946 rose from $5 to $10 after the October 31 deadline.

◆ Although the 25-day Laurel meeting held its own in direct competition with Garden State and Atlantic City, the Racing Commission's new receiving barn policy created widespread controversy. Wrote George D. Widener, highly respected president of Belmont Park, declining an invitation for Lucky Draw to compete in the Pimlico Special (that meet followed Laurel's): "I do so because I am definitely opposed to the system of having to take your horse two hours before a race to a receiving barn and from the time he arrives there until he is saddled and on the track being guarded by a policeman. I think this gives a very wrong impression of racing, making the public believe everyone connected with it is dishonest. . . "

◆ Winner of the three-quarter-mile flat race at the Association of Maryland Horse Shows field day at McDonogh School was Mrs. Barbara Kees riding her own Fire Trap.

Thirty Years Ago. . .

◆ Just preceding the four-day Eastern Fall Sales, September 26 at Timonium was billed as "Dispersal Night," offering consignments from Bieber-Jacobs Stable, Glenangus Farms, Hill-N-Dale Farm and the Newmarket Syndicate. Top price was the $56,000 paid by Mrs. George Proskauer for Bieber-Jacobs' Morning Sunrise, a 4-year-old sister to Bonjour, in foal to Native Dancer.

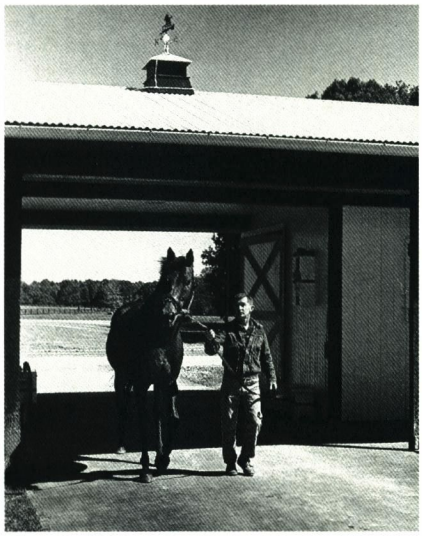

Thirty years ago Binnie and Eddie Houghton were interviewed at Buckingham Farm, the lovely 120-acre estate on the Chester River they had bought two years previously. Recently ensconced in the new two-stall stallion barn was Assemblyman, owned by Mrs. Houghton's father, Anderson Fowler.

◆ Absolutely the last race contested on the site of the old Bel Air race track was the fifth running of the Rochelle Tin Cup, a mile and a half jumping event won by Tom Voss on Ideafea, defeating Recharge, ridden by Charlie Fenwick.

Also on the card were the Frisky Matron lady's mule race, taken by Judy Zouck, and the Long Ears men's jackass race, in which Peter A. Jay on Right Guard scored by two lengths over Duck Martin and Screwball.

◆ Editor Snowden Carter and photographer Peter Winants began their account of the American Horsemen's People-to-People tour, a 21-day trip to seven European countries led by Dr. M.E. Ensminger of California. First port of call was the Soviet Union, where horses were relatively scarce. However, the tour's only Marylanders managed to hire a cab to Moscow's race track, which was "third or fourth rate by American standards."

Ten Years Ago. . .

◆ Anticipation heightened as the inaugural Maryland Million Day—October 18 at Laurel—approached. Conceived by Jim McKay, the program consisted of nine sponsored races, ranging from $200,000 to $50,000 in value, restricted to the eligible progeny of nominated stallions standing in the state of Maryland. A week of varied activities and festivities led up to the big day.

◆ Coinciding with the Maryland Million and sponsored by Laurel Race Course, a special exhibit of sporting art from the William Woodward collection was planned by the Baltimore Museum of Art. Unfortunately not on permanent view for a half-dozen years, the collection contained the George Stubbs portrait of Eclipse which was the model for the Eclipse award statuettes.

◆ Northern Dancer, 25, was bred in 1986 to a slightly reduced book of 32 mares, 27 of whom had been examined in foal. Needless to say, only the creme de la creme made that exclusive list of mares, including seven champions.

◆ Having achieved the coup of all coups in steeplechasing circles, Fair Hill prepared to host the richest ($250,000) jumping race in the world—the Breeders' Cup Steeplechase. Among improvements to the state-owned facility were new stands, a new press box and an improved photo finish area.

◆ Pimlico became a movie set as director Barry Levinson shot several major scenes from his latest production, *Tin Man*, in the Members' Club, the stable area and on the track. Starring were Danny DeVito and Richard Dreyfuss.

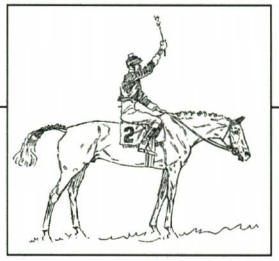

CLASSIFIEDS

Real estate for sale

21-AC. MARYLAND HORSE FARM: Oak 4-board fencing throughout. 4 paddocks w/run-in sheds & auto-waterers. 2-ac. stocked pond. Orchard. 9-stall ctr.-aisle barn w/heated tackroom & hay storage above. Beautiful colonial home. All in perfect condition. Mike Gary, Caton Realty (800) 394-1372.

NORTHERN HARFORD CO.: 52 acres, 150x136 barn w/24 stalls & riding arena. 35-acre pasture, board fence. $495,000.

106-ACRE HORSE FARM: Lovely large stone home, swimming pool, 21-stall barn, board fences, run-in shed. $895,000. Harry Hopkins Co., P.O. Box 98, Churchville, MD 21028. (410) 879-7466.

Boarding, training, lessons

BOARD FULL CARE: New deluxe facility, every amenity including heat and ventilation system, large stalls, individual paddocks, security, lighted exercise area, immaculate maintenance and personal care including exercise and grooming for layups, mares and horses needing R&R. Free transportation within metro area. Introductory rate of $9 per day all inclusive. Call (410) 442-2598.

PICKWICK STABLES-JAMEY PRETTYMAN: Full care facility & boarding, instruction, training, sales of hunters & jumpers. ARICP-certified instructor/trainer. Close to Frederick, DC & Baltimore. (410) 489-9196.

Stallions

SEASONS FOR SALE: 1997 no-guarantee seasons to Allen's Prospect, at $4,500 and Press Card, at $2,500. Please call (609) 737-9099.

Horses, ponies

DONATIONS OF HORSES AND PONIES: For St. Timothy's School riding program. Donations are tax deductible. (410) 486-5483.

Order your jockey colors and get matching blinkers at

½ PRICE

STITCHES by Chloé

- Jockey Colors
- Blinkers
- Saddlecloths
- Paddock Blankets
- Helmet Covers
- Gift Items
- Saddlecloths
- Flags / Banners

P.O. Box 3965, Crofton, MD 21114
(800) 464-3840 Fax (301) 464-5784

BROODMARE PROSPECT: Beautifully conformed half-sister to 2 stakes horses, one a G3 winner of $153K. Offered for private sale. Contact Mr. Paulick at (412) 781-4937 or (412) 366-8980.

FOR SALE: 2-y-o gelding by SALUTELY out of a dam who has produced several good steeplechasers plus an Int'l Gold Cup winner. 16.1h., bay, big-boned, clean and sound. Hacking nicely cross-country. Call Bay Cockburn (301) 977-5559.

Horse transportation

EVERGREEN HORSE TRANSPORTATION: Local and long distance hauling. Farm and race track service. Reasonable rates. Call Len Supchak, Fairfield, Pa. (717) 642-8173.

Miscellaneous

STUDS: "He knows whereof he writes, and writes it so well. . ." says Jim McKay of Bill Boniface's *STUDS*, a crime novel set in the world of Thoroughbred breeding and racing. Available for $18.95, plus S&H. Credit cards accepted at (800) 480-6035.

HORSE MANURE REMOVAL: Prompt, regular pickup. Year-round service. Frezzo Bros., Box 44, Avondale, PA 19311. (610) 268-8258.

EQUINE DENTISTRY: Michael J. Dougherty, West Chester, PA. (610) 431-3184 or Centreville, MD. (410) 758-2749.

FENCES: Built and painted. Barns repaired and painted. Trees trimmed, hedgerows cleared. (410) 848-0637.

EQUINE DENTISTRY: Lars Curley, P.O. Box 155, Fork, MD 21051. (410) 592-8529.

EASTERN HAY TRANSPORT: Canadian and Western hay. Timothy, alfalfa, mixed hay and straw. Also regional hay. Delivery available. Contact John (540) 984-3811.

·PENDRAGON·

Farm & Stable Services

P.O. Box 741, North Beach, MD 20714

HAY — FEED — BEDDING

• Stall Surfacing • Pasture Management • Fencing • Barn Construction & Improvements • Water Systems • Equicab - Local Horse Transportation • • Free Stable & Farm Safety Inspections •

Phillip Metz **(410) 257-9234**

PAINTING & CONSTRUCTION: Andy R. Sadler—fence and barn. (410) 857-4391.

JUMPS: Jump rails, schooling standards, coops, cavalletti, brush boxes, wing standards, gates, jump cups. Call for price list M-F, 8 am-4 pm. (301) 599-6100, fax 599-9684.

POST AND FRAME BARNS: Stables, riding arenas. FENCING: Vinyl, board, wire, hi-tensil. P.H. Drayer Co., Inc. (301) 473-4466, fax 473-4424. References available.

BEDDING FOR SALE: Hardwood shavings and sawdust. Dry small/large load. We deliver. Call (717) 755-6337. Sam Schwartz, Hemlock Lawn & Tree Co.

MARYLAND HORSE COLLECTION: 1971 to 1980, 1982 to 1995. Stallion issues 1972-1995 (not complete). Misc. review issues. (804) 823-5939 eves.

EQUIPMENT DISPERSAL: Water truck w/4,500 gal. aluminum tank; 12' steel float; 10' aluminum harrow; T^2 ultrasound machine; exercise saddles & bridles. Priced to sell. (804) 823-2621 eves.

12-HORSE TRACTOR TRAILER FOR SALE: '75 model, mechanically sound, needs some work. $12,000. (410) 489-9196.

CLASSIFIED ORDER FORM

Minimum insertion, $12. Four dollars per line or portion thereof (count 42 characters per line, including spaces). Additional $2.50 each insertion if name is withheld and a confidential MH box number is used. Minimum payment per insertion is required with placement. Visa/MasterCard accepted. **Deadline is 5th of the month preceding month of publication.** *Please submit written ads to: THE MARYLAND HORSE, P.O. Box 427, Timonium, MD 21094. Ads may be faxed to (410) 560-0503 or phoned to (410) 252-2100.* *Please run this ad ___ times. ❒ Confidential box number.*

_____

_____

_____

❒ Check or money order (minimum payment required). Charge to VISA ❒ MasterCard ❒

Card # _____ Exp. date _____ Signature _____

Name _____ Address _____

_____ City _____ State ____ Zip _____

THIS FORM MAY BE PHOTOCOPIED

RESULTS & RECORDS

through August 1996

RESULTS & RECORDS is a regular feature of **The Maryland Horse**. It is our editorial policy to publish the results of all horse and pony shows, stakes races, dressage competitions and other equine events held in Maryland. On rare occasions, events sanctioned by Maryland-based organizations, but held outside the state, may be determined eligible for inclusion by **The Maryland Horse**. While there is no charge for printing these results, it is the responsibility of each event's management or sponsoring organization to supply them and **The Maryland Horse** assumes no responsibility for inaccuracies or omissions.

INDEX

Daddy Long Legs—July 20 84

Daddy Long Legs—Aug. 17 88

Daddy Long Legs—Aug. 18 89

Daddy Long Legs—Aug. 24 91

Harness Stakes 96

Maryland Fund, Laurel Summer 100

Maryland Fund, Pimlico Summer 102

Maryland National Horse Show 86

Maryland Pony Breeders Show 88

Maryland Pony Breeders Benefit 82

Maryland State Fair:

- Arabian 96
- Children's Fitting and Showing & Equitation 92
- Crossbred 93
- Draft Horses & Mules 94
- Non-Thoroughbred 94
- Pony Hunter 93
- Pony of the Americas 93
- Shetland Pony 95
- Thoroughbred 95
- Welsh Pony 95

Merrymount Horse Show 83

MHSA Point Standings 81

PVDA—June 23 82

PVDA—July 7 83

Shore Dressage—July 20 84

Shore Dressage—August 17 88

Thoroughbred Stakes Results 99

MHSA point standings for 1996

Exhibitors are urged to keep their own point records. Number following division/section indicates recorded horses/ponies competing who have won ribbons. In performance shows, number following name indicates shows where points were won. In breeding shows, number indicates sessions where points were won. Points are for shows through Sept. 19, 1996.

Small pony hunter (25): 1-And So On, Jane & Elizabeth Coughlin (13), 1,488; 2-Who's That Girl, Elizabeth Gelber (18), 1,445.5; 3-Child's Play, Jessica Garchik (18), 1,384.5; 4-Helicon Epic Event, Lauren & Emily James (16), 1,311; 5-Rosmel's Caprisun, Chelsea Lynn Faulkner (19), 1263.5; 6-Snuggle Up, Alexia Kahanovitz (15), 1,074.5.

Small pony hunter, Maryland resident (20): 1-Who's That Girl, Nancy Amling (9), 639; 2-Coventry's So There, Alexandra Sherertz (11), 595; 3-Lost My Sock, Brittany Martin (9), 441; 4-Child's Play, Jessica Garchik (7), 418.5.

Medium pony hunter (30): 1-Silver Belle, Eliza Eddy (26), 1,691; 2-Windleas Heart Throb, Caitlin Lane (14), 1,203; 3-Number 1 Frog, Sydne Garchik (17), 1,196; 4-Miles to Go, Kari Morris (12), 1,147; 5-Daydreams, Mary-Helen Dickinson (17), 992; 6-Just A Kid, Alexia Kahanovitz (9), 983.

Medium pony hunter, Maryland resident (25): 1-Miles to Go, Kari Morris (11), 1,047; 2-Silver Belle, Eliza Eddy (10), 755.5; 3-Windleas Heart Throb, Caitlin Lane (5), 524; 4-True Blue, Carly Showell (7), 522.

Large pony hunter (25): 1-Millbrook's Moonglow, Keely Boyle (12), 1,544.5; 2-Among the Stars, Caitlin Lane (21), 1,517.5; 3-Fox Hollow Shooting Star, Sarah Hess (18), 1,289; 4-Enjoy the Silence, Dale Crittenberger (11), 989.5; 5-Smallwood Prism, Laren Rusin (15), 971; 6-If You Please, Lauren Kelley (11), 635.

Large pony hunter, Maryland resident (20): 1-Among the Stars, Caitlin Lane (10), 746.5; 2-Beau Design, Khari Taustin (8), 426; 3-Millbrook's Moonglow, Keely Boyle (4), 398; 4-Gallant Candy Kiss, Rebecca Insley (6), 392.

Small/medium green pony hunter (11): 1-Child's Play, Jessica Garchik (16), 1,754; 2-Almosta Kaleidoscope, Katie Lowry (16), 911; 3-Kachina, Ryan McCormick (18), 779; 4-I'm Cool, Judy Guido (7), 417; 4-Olney's Rainbow Chaser, Betsy Lambiasi (3), 207.

Small/medium green pony hunter, Maryland resident (11): 1-Child's Play, Jessica Garchik (6), 734; 2-Almosta Kaleidoscope, Katie Lowry (8), 416; 3-Kachina, Ryan McCormick (9), 282; 4-Olney's Rainbow Chaser, Betsy Lambiasi (3), 207.

Large green pony hunter (10): 1-Among the Stars, Caitlin Lane (20), 1,877; 2-Quietly Dun, Jenny Quick (13), 1,117.5; 3-Stonebrook's Tilly, Ruth Douglas (13), 1,112.5; 4-Prince Albert, Caroline L. Adams (13), 1,050.5; 5-The King Of Swing, Hope Lowry (10), 353; 6-Mission to Mars, Caroline Jett (8), 263.5.

Large green pony hunter, Maryland resident (7): 1-Among the Stars, Caitlin Lane (10), 1,189; 2-Quietly Dun, Jenny Quick (8), 668; 3-The King of Swing, Hope Lowry (6), 268; 4-Farnley Sea Biscuit, Ann Corcoran (3), 167.

Children's pony hunter (60): 1-Zim's Nehi, Amy Hafets (27), 2,421; 2-Rocky Road, Eliza Eddy (18), 1,306; 3-Fifth Avenue, Sarah & Kathy Keep (20), 1,089; 4-Country Carousel, Chelsea Lynn Faulkner (17), 960; 5-Beam Me Up Scotty, Katie Edwards (23), 861; 6-Heart Breaker, Hilary Gibbons-Neff (14), 824.

Children's pony hunter, Maryland resident (48): 1-Zim's Nehi, Amy Hafets (14), 1,259; 2-Rocky Road, Eliza Eddy (13), 907; 3-Pack Rat, Christina Ake (8), 612; 4-Heart Breaker, Hilary Gibbons-Neff (9), 594.

Younger children's hunter (36): 1-Chances Are, Hilary Gibbons-Neff (26), 1,715.5; 2-Jet Island, Matthew Stewart (19), 1,215; 3-Kassandra, Nell Manning (9), 862; 4-Warlock, Paige Johnson (7), 843; 4-Crystal Singer, Sarah Hess (12), 705.5; 6-Now Appearing, Lindsay Vulich (10), 570.

Younger children's hunter, Maryland resident (25): 1-Chances Are, Hilary Gibbons-Neff (16), 1,117.5; 2-Jet Island, Matthew Stewart (9), 688; 3-Cruise Control, Ginny Morris (9), 364; 4-The Canadian, Jay Stewart (6), 277.

Older children's hunter (57): 1-Back to the Future, Brooke Hafets (28), 1,840; 2-Siskel & Ebert, Melissa Hawkins (19), 1,550.5; 3-Under Suspicion, Alexandra Borissoff (14), 1,348; 4-Capture the Moment, Taryn Goodman (10), 1,135.5; 5-Van Gogh, Heather McMenamin (12), 1,009.5; 6-Pay the Fiddler, Kay Mattutat (7), 677.

Older children's hunter, Maryland resident (48): 1-Back to the Future, Brooke Hafets (11), 813; 2-Van Gogh, Heather McMenamin (6), 585; 3-Capture the Moment, Taryn Goodman (6), 523; 4-Cellini, Jeffery Phillips (3), 427.5.

Small junior hunter (15): 1-Grappa, Chiara Parlegreco (10), 927; 2-Grand Words, Amanda Svetz (10), 913; 3-Cherry Garcia, Sarah Wayda (11), 583; 4-Pure Texan, Courtney Rusin (10), 504; 5-Reflections, Ryan Wilcoxon (5), 480; 6-Encore, Dale Crittenberger (7), 439.

Small junior hunter, Maryland resident (7): 1-After All, Elizabeth Terry (3), 107; 2-Piney Glens Fascination, Robert Pras (1), 85; 3-Mythical, Marissa Ruggieri (1), 50; 4-Reflections, Ryan Wilcoxon (1), 45.

Large junior hunter (15): 1-Serengeti, Leigh Szubrowski (14), 1,647; 2-Cavalier, Jennifer Vinson (9), 995; 3-Winter Garden, Aden Glassman (8), 933; 4-Diplomacy, Paula Nicholson & Richard Slocum (6), 597; 5-5-Royal Medal, Hannah Medd (7), 462; 6-Aloysius, Abbie Taylor (10), 460.

Large junior hunter, Maryland resident (11): 1-Serengeti, Leigh Szubrowski (7), 904; 2-Winter Garden, Aden Glassman (3), 368; 3-Royal Medal, Hannah Medd (4), 269; 4-Gangbuster, Susan Steiding (3), 152.

Younger amateur-owner hunter (16): 1-First Monday, Stacey & Gary Schaefer (8), 834; 2-Just Add Water, Paige Johnson & Salamander Farm (6), 547; 3-Boardwalk, CeCe Stamp (8), 480; 4-The Gatsby, Holly Sorensen (5), 419; 5-Patterdale, Kristina Lyhus (5), 417; 6-Waverly, Kristina Lyhus (5), 384.

Younger amateur-owner hunter, Maryland resident (9): 1-Boardwalk, CeCe Stamp (7) 475; 2-Waverly, Kristina Lyhus (3), 292; 3-First Monday, Stacey & Gary Schaefer (2), 232; 4-Patterdale, Kristina Lyhus (3), 218.

Older amateur-owner hunter (5): 1-Final Find, Linda Kristiansen (4), 380; 2-Rhythm and Blues, Renee Stewart (2), 175; 3-Blue Diamond, Jill Norair (3), 144; 4-Monet's Garden, Susan T. Runco (4), 139; 5-Maddie, Oak Knoll Farm & Bobbie Gibbon (2), 39.

Older amateur-owner hunter, Maryland resident (1): 1-Final Find, Linda Kristiansen (3), 210.

Younger adult amateur hunter (48): 1-Silver Rhythm, Michelle Jackson (19), 1,507; 2-Silver Lining, Amy Dawson (15), 1,129; 3-Justin Tyme, Stacey McFadden (18), 1,043;

4-Cruisin' the Coast, Patricia Schindler (12), 997; 5-See You In Court, Robin Conrad (5), 957; 6-Tradewind, Nicole Wood (13), 925.

Younger adult amateur hunter, Maryland resident (34): 1-Cruisin' the Coast, Patricia Schindler (8), 778.5; 2-Silver Lining, Amy Dawson (10), 686.5; 3-Just My Luck, Kris Luckett (12), 585; 4-Northern Romeo, Cool Meadows Farm (7), 564.5.

Older adult amateur hunter (29): 1-Here I am, Laurie Nosworthy (29), 1,681; 2-Rolling Rock, Davina Mentle (20), 1,578; 3-Baron Von Laken, Ruth Douglas (10), 774; 4-Off Broadway, Mary K. Shifflett (17), 760; 5-Critic's Choice, Mary Egan (14), 752; 6-Treasure Island, Connie B. Whitescarver (10), 430.

Older adult amateur hunter, Maryland resident (21): 1-Here I Am, Laurie Nosworthy (26), 1,560; 2-Rolling Rock, Davina Mentle (16), 1,387; 3-Off Broadway, Mary K. Shifflett (17) 760; 4-Critic's Choice, Mary Egan (5), 373.

Small hunter (9): 1-Bailey's Irish Cream, Karolyn k. Rohr (5), 605; 2-Kool, Laura Scharfenberg (2), 265; 3-Maggie's Edge, Vickie Allin (3), 174; 4-First Choice, Jean Frost (1), 125; 5-Grand Words, Amanda Svetz (1), 84; 6-Polaris, Lindsay Cowles (1), 64.

Small hunter, Maryland resident (3): 1-Bailey's Irish Cream, Karolyn K. Rohr (2), 345; 2-First Choice, Jean Frost (1), 125; 3-Maggie's Edge, Vickie Allin (1), 120.

Green working hunter (15): 1-Northern Lights, Hunting Horn Farm (17), 2,070; 2-Serengeti, Leigh Szubrowski (13), 1,253; 3-Wrapped In Red, Christy Privitera (9), 902; 4-First Monday, Stacey & Gary Schaefer (5), 739; 5-Just Add Water, Paige Johnson & Salamander Farm (4), 588; 6-Pure Texan, Courtney Rusin (10), 472.

Green working hunter, Maryland resident (7): 1-Northern Lights, Hunting Horn Farm (5), 662; 2-Serengeti, Leigh Szubrowski (7), 579; 3-Wrapped In Red, Christy Privitera (4), 423; 4-Final Find, Linda Kristiansen (2), 159.

Green conformation hunter (11): 1-Oberon, Ruth Douglas (13), 1,663; 2-Northern Lights, Hunting Horn Farm (9), 1,446; 3-First Monday, Stacey & Gary Schaefer (9), 1,424; 4-Southern Belle, Kay Barquin (11), 824; 5-Stars and Stripes, Coline McKenna (6), 475; 6-On My Honor, Angelina Goodwin (3), 285.

Green conformation hunter, Maryland resident (5): 1-Northern Lights, Hunting Horn Farm (3), 545; 2-First Monday, Stacey & Gary Schaefer (2), 335; 3-Stars and Stripes, Coline McKenna (3), 285; 4-On My Honor, Angelina Goodwin (1), 80.

Regular working hunter (4): 1-Legend Has It, Mary Lisa Nicholson & Rolling Acres Farm (5), 676; 2-Miracle, Natasha Vitkovic (1), 155; 3-Reflections, Ryan Wilcoxon (1), 130; 4-Trend Setter, Beth Newman & Allen K. Shreve (2), 94.

Regular working hunter, Maryland resident (1): 1-Legend Has It, Mary Lisa Nicholson & Rolling Acres Farm (1), 130.

Children/Adult amateur jumper (27): 1-Crystal Clear, Andrea Sotela (8), 426; 2-Marge, Patrick Shields (3), 255; 3-Sweet Talk, Lyndsey Robinson (5), 250; 4-Pensato, John H. Bartko (3), 217.5; 5-Sweet Diamond, Paige Johnson & SalamanderFarm (5), 211; 6-Twist Of Fate, Jessica Lewis (6), 202.5.

Children/Adult amateur jumper, Maryland resident (13): 1-Snobby John, Equestrian Pastimes (5), 167; 2-Twist Of Fate, Jessica Lewis (3), 135; 3-Crystal Clear, Andrea Sotela (4), 121; 4-Pensato, John H. Bartko, Jr. (2), 82.5.

Junior/amateur jumper (1): 1-Paul Harvey, John H. Bartko (3), 3,265; 2-Poseidon, Elizabeth Checcia (2), 240; 3-Carbonada, Abby Alderman (1), 50.

Junior/amateur jumper, Maryland resident (1): 1-Paul Harvey, John H. Bartko (1), 2,050.

Combined jumper (9): 1-Reminiscent, Aden Glassman (3), 1,150; 2-Snobby John, Equestrian Pastimes (1), 145; 3-Tripoli, Paige Johnson & Salamander Farm (2), 140; 4-Jareska, Tracy Bartko (2), 135; 5-Carbonada, Abby Alderman (1), 75; 6-Amir Thomas A, Marion Newell (2), 50.

Combined jumper, Maryland resident (3): 1-Jareska, Tracy Bartko (1), 45; 2-Miles River Moondance, Rhiannon Towers (1), 1; 3-Amir Thomas A, Marion Newell (1), 0.

Pleasure horse (15): 1-Fetch-a-Pail, Daryl Insley (11), 240; 2-Random's Country Cousin, Karen Guthrie (4), 69; 3-Dilema, Pam Titus (5), 56; 4-Fast Buck Freddy, Charlie Purnell (2), 42; 5-What to Wear, Robyn Tarr (2), 38; 6-Just One Moe Time, Robyn Tarr (3), 26.

Pleasure horse, Maryland resident (15): 1-Fetch-a-Pail, Daryl Insley (17), 366; 2-Random's Country Cousin, Karen Guthrie (7), 89; 3-Dilema, Pam Titus (4), 51; 4-Fast Buck Freddy, Charlie Purnell (2), 42.

Pleasure pony (18): 1-Island Star, Greta Haddaway (16), 186; 2-Carbon Copy, Dawn Carpenter (7), 115; 3-Olney Shoreman, Miles River Farm (6), 114; 4-Broadaxe Mighty Mouse, Chelsea Lynn Faulkner (6), 85; 5-Splish Splash, Amy Keys (3), 51; 6-Silhouette, Marianne Roth (2), 38.

Pleasure pony, Maryland resident (18): 1-Island Star, Greta Haddaway (15), 168; 2-Carbon Copy, Dawn Carpenter (7), 115; 3-Olney Shoreman, Miles River Farm (5), 92; 4-Broadaxe Mighty Mouse, Chelsea Lynn Faulkner (6), 85.

1996 MHSA hunter seat finals: 1-Leigh Szubrowski; 2-Tami Beauchamp; 3-Anna Ford; 4-Whitney Scott; 5-Lindsay Vulich; 6-Karen Rimmer; 7-Katie Ulsh; 8-Erin Heffelfinger; Honorable Mention-Brooke Hafets.

1996 MHSA hunter seat on ponies finals: 1-Mary-Helen Dickinson; 2-Sarah Hess; 3-Jonathan Phillips; 4-Caitlin Lane; 5-Christina Ake; 6-Kaitlin Johnston; 7-Julianne Befeler; 8-Cassandra Harrison.

1996 MHSA adult/amateur hunter seat finals: 1-Lara McPherson; 2-Melanie Wright; 3-Julie Cole; 4-Davina Pruitt-Mentle; 5-Nicole Wood; 6-Amy Dawson; 7-Laurie Nosworthy; 8-Carol Kessel.

Lead line (27) (10 points needed for merit award): MERIT AWARDS—Sara Braniecki, Elizabeth Showell, Melissa Tucker, Currie Geffken, Virginia Clemens, Juliette Landis, Erin Fletcher, Brittney Bozman, Stephanie Eagle, Kristin Arbaugh, Kelsey Nosworthy, Katherine McCormick, Lauren Morris, Katie Snyder, Blake Schindler, Gabrielle LaVorgna; Bethany Leppard, 8; Jessica Leiner, 7; Ashley Hopkins, 5; Peyton Hudson, 5; Ashton Williams, 5; Barritt Peterson, 5.

Short stirrup equitation (36) (30 points needed for merit award): MERIT AWARDS—Kyler Taustin, Amanda Rose, Alex Roemer, Courtney Martin, Emily Melchior, Erin Hastings, Dani Forman, Matthew Cunningham, Erin Kendlehart, Stephanie Koegel; Katherine McCormick, 29; Emmy Feldman, 29; Sara Braniecki, 28; Stan Feldma, 28; Currie Geffken, 27; Perry Peterson, 24; Isabelle Eddy, 21; Stephanie Eagle, 16; Caroline Clemens, 15; Kelly Hollenshade, 14; Kelsey Nosworthy, 11; Amanda Lincoln, 11; Rebecca Fleishman, 11; Jessica Leiner, 7; Ashley Hopkins, 7; Gabrielle LaVorgna, 6.

PVDA Schooling Show

June 23, 1996. The Ligons.

USDF Intro. Level, Test 1: 1-Smooth Away-Missy Geisler; 2-Kyra-Helen Epting; 3-Sonny Mr. Bid-Patty Nowak; 4-Bee's Prince Too-Sabrina Negron; 5-Playboy-Amy Skowronek; 6-Shug's Licorice-Lynn Blatzheim.

USDF Intro. Level, Test 1: 1-Take Two-Sherry Weiner; 2-Sandlapper-Helena Carlson; 3-Albatross-Mary Kay Donahoe.

USDF Intro. Level, Test 2: 1-Smooth Away-Missy Geisler; 2-Just Chillin'-Brandie Moats; 3-Sandlapper-Helena Carlson; 4-Kudzu-Barbara Brown; 5-Playboy-Amy Skowronek; 6-Parfait-Mary Johnston.

USDF Intro. Level, Test 2: 1-Bee's Prince Too-Sabrina Negron; 2-Shug's Licorice-Lynn Blatzheim; 3-Sonny Mr. Bid-Patty Nowak; 4-Albatross-Mary Kay Donahoe; 5-Kyra-Helen Epting; 6-Take Two-Sherry Weiner.

Training Level, Test 1: 1-Geechee-Charna Moore; 2-Bacardi-Barbara Haupt; 3-Equishare Thistle-Carol Schecter; 4-Ashby-Cara Baumgartner; 5-Just Chillin'-Brandie Moats; 6-Equishare Follie-Rachel Narrow.

Training Level, Test 1: 1-Equishare Pistol-Mary Gustafson; 2-Duke-Linda Mostyn; 3-Nip and Tuck-Kate Gildea; 4-Equishare Thistle-Layne Mostyn; 5-Gossip-Holly Ellis; 6-Sandlapper-Karen Smith.

Training Level, Test 1: 1-Kudzu-Barbara Brown; 2-Tequila-Sara Derr; 3-Crystal Clear-Noel Nesmith; 4-Teddy's Barb-Sherry Maratta; 5-Dakota's Fire-Laura Hildebrand; 6-Gulliver-Stacie Miller.

Training Level, Test 2: 1-Twist and Shout-Lisa Henry; 2-Geechee-Charna Moore; 3-Duc de Greatest-Susan Setterstrom; 4-Dakota's Fire-Laura Hildebrand; 5-Gossip-Holly Ellis; 6-Gulliver-Stacie Miller.

Training Level, Test 2: 1-Geechee-Sharon Bernstein; 2-Nip and Tuck-Kate Gildea; 3-Roxanne-Sally Regnier; 4-Autumn's Promise-Laura Carlson; 5-Duke-Linda Mostyn; 6-Equishare Thistle-Layne Mostyn.

Training Level, Test 2: 1-Crystal Clear-Noel Nesmith; 2-Patch Bullseye McQue-Patty Parsley; 3-Equishare Thistle-Carol Schechter; 4-Highland Fling-Mary Beth Avedesian; 5-Ashby-Cara Baumgartner; 6-Tequila-Sara Derr.

Training Level, Test 3: 1-Remington-Megan Anderson; 2-Cody's Shadow-Athena Haresign; 3-Rockbridge Joanie-Nathalie Plotnikoff; 4-Roxanne-Sally Regnier; 5-Gossip-Holly Ellis; 6-Geechee-Sharon Bernstein.

Training Level, Test 3: 1-Ice-Delia Prindle; 2-Patch Bullseye McQue-Patty Parsley; 3-Highland Fling-Mary Beth Avedesian; 4-Pippin-Erin Rickard; 5-Bill Blue-Breanna Byecroft; 6-Ashby-Cara Baumgartner.

Training Level, Test 4: 1-Remington-Megan Anderson; 2-Rockbridge Joanie-Nathalie Plotnikoff; 3-Liberty Legacy-Dawn Dougherty; 4-Jerry Goodheart-Erin Gellman; 5-Ice-Delia Prindle; 6-Three Cheers-Jane Dryer.

Training Level, Test 4: 1-Joy-Cecilia Summer; 2-Sheeza Cross Boss-Valerie Swan; 3-Cody's Shadow-Athena Haresign; 4-Pippin-Erin Rickard; 5-Bill Blue-Breanna Byecroft; 6-Equishare Thor-Mary Gustafson.

First Level, Test 1: 1-Hotshot Harry-Claiborne Miller-Davis; 2-My Boy Elroy-Lisa Hensley; 3-Danny-Jan Dickieson; 4-Emperor Leto-Ann VanderVeen; 5-Pippin-Erin Rickard; 6-Bernie-Kristy Anderson.

First Level, Test 1: 1-Hotshot Harry-Claiborne Miller-Davis; 2-Hawkeye-Gretchen Butts; 3-Jerry Goodheart-Erin Gellman; 4-Joy-Cecilia Sumner; 5-Cody's Shadow-Athena Haresign; 6-Liberty Legacy-Dawn Dougherty.

First Level, Test 2: 1-Emperor Leto-Ann VenderVeen; 2-Shiloh-Pam Brown; 3-My Boy Elroy-Lisa Hensley.

First Level, Test 3: 1-Danny-Jan Dickieson; 2-Hawkeye-Gretchen Butts; 3-Shiloh-Pam Brown; 4-My Boy Elroy-Lisa Hensley.

Second Level, Test 1, 2, & 3: 1-Cristable-Kristy Anderson (2-1); 2-Cristable-Kristy Anderson (2-3); 3-Rag-a-Muffin-Beth Carey (2-2); 4-Rag-a-Muffin-Beth Carey (2-1).

Dressage Seat Equitation: 1-Crystal Clear-Noel Nesmith; 2-Autumn's Promise-Laura Carlson.

Maryland Pony Breeders Benefit

July 6, 1996, McDonogh, MD.

Class 1-Low Hunter: 1-Parker-Aubrey Hemling; 2-Maps and Legends-Kay Frydenberg; 3-Flying Norman-Andrea Seefeldt; 4-Crocodile Rock-Cindy Bridges; 5-Super Fellow-G.W. Chadwell; 6-Razzle Dazzle-Mary McGlothlin (Linda Wilson).

Class 2-Low Hunter: 1-Parker-Aubrey Hemling; 2-Super Fellow-G.W. Chadwell; 3-Show and Win-Jennifer Snyder; 4-Razzle Dazzle-Mary McGlothlin (Linda Wilson); 5-Maps and Legends-Kay Frydenburg; 6-Salsa-Kathy Rogers.

Class 3-Low Hunter Under Saddle: 1-Crocodile Rock-Cindy Bridges; 2-Super Fellow-G.W. Chadwell; 3-Red Rock-Rene Heaps; 4-Contact-Samantha Dietz; 5-Parker-Aubrey Hemling; 6-Scarlet Agent-Erica Gertner (Belmont Fram).

CHAMPION: Parker-Aubrey Hemling. **RESERVE:** Super Fellow-G.W. Chadwell.

Class 4-Open Hunter: 1-Oakley-Amy Dawson; 2-Class Act-Fran Palmer; 3-Razzle Dazzle-Mary McGlothlin (Linda Wilson); 4-Show and Win-Jennifer Snyder; 5-Double Jeopardy-Louis Carrico; 6-Super Fellow-G.W. Chadwell.

Class 5-Open Hunter: 1-Oakley-Amy Dawson; 2-Double Jeopardy-Louis Carrico; 3-Class Act-Fran Palmer; 4-Razzle Dazzle-Mary McGlothlin (Linda Wilson); 5-Timothy-Bonnie Thomas; 6-Parker-Aubrey Hemling.

Class 6-Open Hunter Under Saddle: 1-Oakley-Amy Dawson; 2-Parker-Aubrey Hemling; 3-Class Act-Fran Palmer; 4-Super Fellow-G.W. Chadwell.

CHAMPION: Oakley-Amy Dawson. **RESERVE:** Class Act-Fran Palmer.

Class 8-Adult Amateur Hunter: 1-Double Jeopardy-Louis Carrico; 2-Flying Norman-Andrea Seefeldt; 3-Oakley-Amy Dawson; 4-Timothy-Bonnie Thomas; 5-Super Fellow-G.W. Chadwell; 6-Show and Win-Jennifer Snyder.

Class 9-Adult Amateur Hunter: 1-Double Jeopardy-Louis Carrico; 2-Oakley-Amy Dawson; 3-Maps and Legends-Kay Frydenburg; 4-Super Fellow-G.W. Chadwell; 5-Timothy-Bonnie Thomas; 6-Flying Norman-Andrea Seefeldt.

Class 10-Adult Amateur Hunter Under Saddle: 1-Oakely-Amy Dawson; 2-Flying Norman-Andrea Seefeldt; 3-Double Jeopardy-Louis Carrico; 4-Super Fellow-G.W. Chadwell; 5-Salsa-Kathy Rogers; 6-Maps and Legends-Kay Frydenburg.

CHAMPION: Double Jeopardy-Louis Carrico. **RESERVE:** Oakley-Amy Dawson.

Class 13-Junior Hunter: 1-Dust Dancer-Cari Sullivan; 2-Repeat Performance-Elizabeth Bell; 3-Curious George-Amy Kallaugher; 4-On the Dance Floor-Lindsey Hall (Teri Materick).

Class 14-Junior Hunter: 1-Repeat Performance-Elizabeth Bell; 2-Dust Dancer-Cari Sullivan; 3-Curious George-Amy Kallaugher; 4-On the Dance Floor-Lindsey Hall (Teri Materick).

Class 15-Junior Hunter Under Saddle: 1-Curious George-Amy Kallaugher; 2-Repeat Performance-Elizabeth Bell; 3-Dust Dancer-Cari Sullivan.

CHAMPION: Dust Dancer-Cari Sullivan. **RESERVE:** Repeat Performance-Elizabeth Bell.

Class 22-Children's/Adult Amateur Hunter: 1-Jaylee-Catherine Massella (McDonogh School); 2-Red Rock-Rene Heaps; 3-Cheek to Cheek-Jesse Ratajski (McDonogh School); 4-

Scarlet Agent-Erica Gertner (Belmont Farm); 5-Perfect Solution-Michele Buchoff (Barbara Ann Swartz); 6-Bitter n' Sweet-Melissa Williams.

Class 23-Children's/Adult Amateur Hunter: 1-Jaylee-Catherine Cassella (McDonogh School); 2-Red Rock-Rene Heaps; 3-Bitter N' Sweet-Melissa Williams; 4-Cheek to Cheek-Jesse Ratajski (McDonogh School); 5-Perfect Solution-Michele Buchoff (Barbara Ann Schwartz); 6-Scarlet Agent-Erica Gertner (Belmont Farm).

Class 24-Children's/Adult Amateur Hunter Under Saddle: 1-Red Rock-Rene Heaps; 2-Jaylee-Catherine Cassella (McDonogh School); 3-Molly McBrass-Megan Trovato; 4-Scarlet Agent-Erica Gertner (Belmont Farm); 5-Cheek to Cheek-Jesse Ratajski (McDonogh School); 6-Perfect Solution-Michele Buchoff (Barbara Ann Swartz).

CHAMPION: Jaylee-Catherine Cassella (McDonogh School). **RESERVE:** Red Rock-Rene Heaps.

Class 25 Pleasure Horse 2'6": 1-Perfect Solution-Michele Buchoff (Barbara Ann Swartz); 2-Jaylee-Catherine Cassella (McDonogh School); 3-Manhattan-Wendy Spector.

Class 26-Pleasure Horse Conbination: 1-Jaylee-Catherine Cassella (McDonogh School); 2-Manhattan-Wendy Spector; 3-Perfect Solution-Michele Buchoff (Barbara Ann Swartz); 4-Molly McBrass-Megan Trovato.

Class 27-Pleasure Horse Under Saddle: 1-Stuart Little-Jane-Marie Myers; 2-Manhattan-Wendy Spector; 3-Perfect Solution-Michele Buchoff (Barbara Ann Swartz); 4-Molly McBrass-Megan Trovato; 5-Jaylee-Catherine Cassella (McDonogh School.

CHAMPION: Perfect Solution-Michele Buchoff (Barbara Ann Swartz). **RESERVE:** Jaylee-Catherine Cassella (McDonogh School).

Class 28-Lead Line 4/U: 1-Severn Short-n-Sassy-Molly Yates (Peri Fitzpatrick); 2-Surprize-Nicole Wilson; 3-Rosebud-Mary Elizabeth Hamilton; 4-Sunshine-Nikki Feldman (Emmy Feldman).

Class 29-Lead Line 4/U-Walk: 1-Surprize-Nicole Wilson; 2-Rosebud-Mary Elizabeth Hamilton; 3-Sunshine-Nikki Feldman (Emmy Feldman); 4-Severn Short-n-Sassy-Molly Yates (Peri Fitzpatrick).

CHAMPION: Surprize-Nicole Wilson. **RESERVE:** Severn Short-N-Sassy-Molly Yates (Peri Fitzpatrick).

Class 30-Lead Line 5-7 Years: 1-Hooray for Me-Gabrielle Becker (Baywood Farm); 2-Oreo Cookie-Adam Yates (Forever Friends Farm); 3-Schilling-Jamie Meara (Peri Fitzpatrick).

Class 31-Lead Line 5-7 Years-Walk: 1-Oreo Cookie-Adam Yates (Forever Friends Farm); 2-Hooray for Me-Gabrielle Becker (Baywood Farm); 3-Schilling-Jamie Meara (Peri Fitzpatrick).

CHAMPION: Hooray for Me-Gabrielle Becker (Baywood Farm). **RESERVE:** Oreo Cookie-Adam Yates (Forever Friends Farm).

Class 35-Short Stirrup Eqauitation Walk-Trot: 1-Joey-Amanda Spector; 2-Ashes-Alex Zavoyna (Baywood Farm); 3-Schilling-Caitlin Meara (Peri Fitzpatrick); 4-Billy Ripken-Elizabeth Meadows; 5-Glencoe Borealis-Leanne Healy; 6-Nantucket-Caroline Rocourt (McDonogh School).

Class 36-Short Stirrup Equitation Walk-Trot-Canter: 1-Ashes-Alex Zavoyna (Baywood Farm); 2-Schilling-Caitlin Meara (Peri Fitzpatrick); 3-Jimminy Cricket-Elisa Knippo (John Almond); 4-Sunshine-Emmy Feldman; 5-Just A Spy-Amanda Givens; 6-Nantucket-Caroline Rocourt (McDonogh School).

Class 37-Short Stirrup Equitation Over Fences: 1-Ashes-Alex Zavoyna (Baywood Farm); 2-Straight A's-Ashley Crouse; 3-Glencoe Borealis-Leanne Healy; 4-Joey-Amanda Spector; 5-Sunshine-Emmy Feldman; 6-Nantucket-Caroline Rocourt McDonogh School).

CHAMPION: Ashes-Alex Zavoyna (Baywood Farm). **RESERVE:** Joey-Amanda Spector.

Class 38-Short Stirrup Hunter: 1-Ashes-Alex Zavoyna (Baywood Farm); 2-Dr. Pepper-Brittany Yates (Forever Friends Farm); 3-Straight A's-Ashley Crouse; 4-Schilling-Caitlin Meara (Peri Fitzpatrick); 5-Nantucket-Caroline Rocourt (McDonough School); 6-Just A Spy-Amanda Givens.

Class 39-Short Stirrup Hunter: 1-Glencoe Borealis-Leanne Healy; 2-Billy Ripken-Elizabeth Meadows; 3-Dr. Pepper-Brittany Yates (Forever Friends Farm); 4-Schilling-Caitlin Meara (Peri Fitzpatrick); 5-Ashes-Alex Zavoyna (Baywood Farm); 6-Straight A's-Ashley Crouse.

Class 40-Short Stirrup Hunter Under Saddle: 1-Glencoe Borealis-Leanne Healy; 2-Oreo Cookie-Brittany Yates (Forever Friends Farm); 3-Ashes-Alex Zavoyna (Baywood Farm); 4-Billy Ripken-Elizabeth Meadows; 5-Straight A's-Ashley Crouse; 6-Sunshine-Emmy Feldman.

CHAMPION: Glencoe Borealis-Leanne Healy. **RESERVE:** Ashes-Alex Zavoyna (Baywood Farm).

Class 41-Pleasure Pony Over Fences: 1-Oak Orchard Magician-Michelle Russell; 2-Lightning-Lee Thompson (McDonogh School); 3-Just Suppose-Elizabeth Seigel; 4-Tiger Lily-Megan Sullivan; 5-Baltimore Watcher-Megan Sullivan (Cari Sullivan).

Class 42-Pleasure Pony Combination: 1-Just Suppose-Elizabeth Seigel; 2-Baltimore Watcher-Megan Sullivan (Cari Sullivan); 3-Oak Orchard Magician-Michelle Russell; 4-Tiger Lily-Megan Sullivan; 5-Lightning-Lee Thompson (McDonogh School).

Class 43-Pleasure Pony Under Saddle: 1-Just Suppose-Elizabeth Seigel; 2-Oak Orchard Magician-Michelle Russell; 3-Baltimore Watcher-Megan Sullivan (Cari Sullivan); 4-Tiger Lily-Megan Sullivan; 5-Lightning-Lee Thompson (McDonogh School).

CHAMPION: Just Suppose-Elizabeth Seigel. **RESERVE:** Oak Orchard Magician-Michelle Russell.

Class 44-Small/Medium Low Pony Hunter: 1-Tiger Lily-Megan Sullivan; 2-Surprize-Timothy Maddrix (Joyce Wilson); 3-Cinnamon Spice-Jenny Bunty; 4-Little Bit-Michelle Russell; 5-Taciturn Sunday-Krista Lynn Healy (Brittany Yates); 6-Bippity Boppity Boo-Kaitlin Piccolo (Chrissy Piccolo).

Class 45-Small/Medium Low Pony Hunter: 1-Little Bit-Michelle Russell; 2-Tiger Lily-MeganSullivan; 3-Surprise-Timothy Maddrix (Joyce Wilson); 4-Cinnamon Spice-Jenny Bunty; 5-Taciturn Sunday-Krista Lynn Healy (Brittany Yates); 6-Bippity Boppity Boo-Kaitlin Piccolo (Chrissy Piccolo).

Class 46-Small/Medium Low Pony Hunter Under Saddle: 1-Taciturn Sunday-Krista Lynn Healy (Brittany Yates); 2-Surprize-Timothy Maddrix (Joyce Wilson); 3-Little Bit-Michelle Russell; 4-Tiger Lily-Megan Sullivan.

CHAMPION: Tiger Lily-Megan Sullivan. **RESERVE:** Little Bit-Michelle Russell.

Class 50-Small/Medium Pony Hunter: 1-Surprize-Timothy Maddrix (Joyce Wilson); 2-Tiger Lily-Megan Sullivan; 3-Little Bit-Michelle Russell; 4-Cinnamon Spice-Jenny Bunty; 5-Must Be Magic-Katie Scott.

Class 51-Small/Medium Pony Hunter: 1-Surprize-Timothy Maddrix (Joyce Wilson); 2-Little Bit-Michelle Russell; 3-Tiger Lily-Megan Sullivan; 4-Cinnamon Spice-Jenny Bunty; 5-Must Be Magic-Katie Scott.

Class 52-Small/Medium Pony Hunter Under Saddle: 1-Surprize-Timothy Maddrix (Joyce Wilson); 2-Cinnamon Spice-Jenny Bunty; 3-Tiger Lily-Megan Sullivan; 4-Little Bit-Michelle Russell; 5-Must Be Magic-Katie Scott.

CHAMPION: Surprize-Timothy Maddrix (Joyce Wilson). **RESERVE:** Tiger Lily-Megan Sullivan.

Class 53-Large Low Pony Hunter: 1-Baltimore Watcher-Cari Sullivan; 2-Robin Hood-Roopa Nimmagada (McDonogh School); 3-Song n' Dance Man-Jennifer Trovato; 4-Farnley-Bayard-Krista Lynn Healy; 5-Narnia's Wardrobe-Karen Piccolo (Terri Wherley); 6-Lightning-Lee Thompson (McDonogh School).

Class 54-Large Low Pony Hunter: 1-Song n' Dance Man-Jennifer Trovato; 2-Baltimore Watcher-Cari Sullivan; 3-Lightning-Lee Thompson (McDonogh School); 4-Farney Bayard-Krista Lynn Healy; 5-Robin Hood-Roopa Nimmagada (McDonogh School); 6-Narnia's Wardrobe-Karen Piccolo (Terri Wherley).

Class 55-Large Low Pony Hunter Under Saddle: 1-Song n' Dance Man-Jennifer Trovato; 2-Narnia's Wardrobe-Karen Piccolo (Terri Wherley); 3-Baltimore Watcher-Cari Sullivan; 4-Robin Hood-Roppa Nimmagada (McDonogh School); 5-Lightning-Lee Thompson (McDonogh School); 6-Farnley Bayard-Krista Lynn Healy.

CHAMPION: Song n' Dance Man-Jennifer Trovato. **RESERVE:** Baltimore Watcher-Cari Sullivan.

Class 56-Large Pony Hunter: 1-Baltimore Watcher-Megan Sullivan (Cari Sullivan); 2-Formal Attire-Timothy Maddrix; 3-Wind Chaser-Krista Lynn Healy; 4-Robin Hood-Roopa Nimmagada (McDonogh School); 5-Farnley Bayard-Krista Lynn Healy.

Class 57-Large Pony Hunter: 1-Baltimore Watcher-Megan Sullivan (Cari Sullivan); 2-Farnley Bayard-Krista Lynn Healy; 3-Wind Chaser-Krista Lynn Healy; 4-Formal Attire-Timothy Maddrix; 5-Robin Hood-Roopa Nimmagada (McDonogh School).

Class 58-Large Pony Hunter Under Saddle: 1-Wind Chaser-Krista Lynn Healy; 2-Baltimore Watcher-Megan Sullivan (Cari Sullivan); 3-Formal Attire-Timothy Maddrix; 4-Farnley Bayard-Krista Lynn Healy.

CHAMPION: Baltimore Watcher-Megan Sullivan (Cari Sullivan). **RESERVE:** Wind Chaser-Krista Lynn Healy.

Class 7-BCHSA Adult Amateur Medal: 1-Flying Norman-Andrea Seefeldt; 2-Double Jeopardy-Louis Carrico; 3-Super Fellow-G.W. Chadwell.

Class 11-Equitation 14-17 Over Fences: 1-Robin Hood-Roopa Nimmagada (McDonogh School); 2-Curious George-Amy Kallaugher; 3-Baltimore Watcher-Megan Sullivan (Cari Sullivan); 4-Scarlet Agent-Erica Gertner (Belmont Farm); 5-Cheek to Cheek-Jesse Ratajski (McDonogh School); 6-On the Dance Floor-Lindsay Hall (Teri Materick).

Class 12-Equitation 14-17 Under Saddle: 1-Red Rock-Rene Heaps; 2-Stuart Little-Jane-Marie Myers; 3-Scarlet Agent-Erica Gertner (Belmont Farm); 4-Curious George-Amy Kallaugher; 5-Cheek to Cheek-Jesse Ratajski (McDonogh School); 6-Robin Hood-Roopa Nimmagada (McDonogh School).

Class 47-Equitation 14/U-Over Fences: 1-Cinnamon Spice-Jenny Bunty; 2-Wind Chaser-Krista Lynn Healy; 3-Must Be Magic-Katie Scott; 4-Jaylee-Catherine Cassella (McDonogh School); 5-Classic Example-Allison Milwid; 6-Make My Day-Tara Brown (Linda Wilson).

Class 48-Equitation 14/U-Under Saddle: 1-Make My Day-Tara Brown (Linda Wilson); 2-Wind Chaser-Krista Lynn Healy; 3-Cinnamon Spice-Jenny Bunty; 4-Jaylee-Catherine Cassella; 5-Repeat Performance-Elizabeth Bell; 6-Classic Example-Allion Milwid.

Class 49-BCHSA Junior Medal: 1-Formal Attire-Timothy Maddrix; 2-Just Suppose-Elizabeth Seigel; 3-Song n' Dance Man-Jennifer Trovato; 4-Little Bit-Michelle Russell; 5-Make My Day-Tara Brown (Linda Wilson); 6-Scarlet Agent-Erica Gertner (Belmont Farm).

PVDA Schooling Show

July 7, 1996. King's Landing Park.

USDF Intro. Level, Test 1: 1-Joey Counts-P. J. Green; 2-Highlander-Michele Alvarez; 3-M. Fusslos-Renee DeLisle-Howes; 4-Nemesis-Tessa Thornton.

USDF Intro. Level, Test 1: 1-Starfighter-Dorothy Anderson; 2-Ivanhoe-Samantha Hopkins; 3-Cinnamon-Jonathan Wimmel; 4-Buster-Jeanette Chittick; 5-Summer-Erin Jones.

USDF Intro. Level, Test 2: 1-Highlander-Michele Alvarez; 2-Joey Counts-P. J. Green; 3-Cinnamon-Jonathan Wimmel; 4-Nemesis-Tessa Thornton; 5-M. Fusslos-Renee DeLisle-Howes.

USDF Intro. Level, Test 2: 1-Mindanao-Aileen Hopkins; 2-Summer-Elin Jones; 3-Buster-Jeanette Chittick; 4-Starfighter-Dorothy Anderson; 5-Ivanhoe-Samantha Hopkins.

Training Level, Test 1: 1-Montreal-Michele Alexander; 2-Washingtonian-Laquel Cuozzo; 3-Singletree Bonnie Lass-Kathryn Sharkey; 4-Amarron-Ann Compton; 5-Mindanao-Samantha Hopkins; 6-Scotch Dancer-Ellen Buck.

Training Level, Test 2: 1-Washingtonian-Laquel Cuozzo; 2-Timeless Endeavor-Michele Alexander; 3-Flaggs Up-Staci Pipkin; 4-Scotch Dancer-Ellen Buck; 5-Rottos Bonanza-Katie Watts; 6-Singletree Bonnie Lass-Kathryn Sharkey.

Training Level, Tests 3 & 4: 1-Flaggs Up-Staci Pipkin (T-4); 2-Rottos Bonanza-Katie Watts (T-3); 3-Joli-Susan Kimmel (T-3); 4-Bally Hoo-Jean Lane (T-3); 5-Bally Hoo-Jean Lane (T-4).

First Level, All Tests: 1-Reveille-Jennifer Seidel (1-1); 2-Reveille-Jennifer Seidel (1-2); 3-Atomic Flash-Barbara Conner (1-2); 4-Atomic Flash-Barbara Conner (1-3); 5-Sagaris-Joan Vogel (1-3); 6-Sagaris-Joan Vogel (1-4).

Merrymount Horse Show

July 14, 1996. Judges: Linda Reynolds & Milly Welsh. Steward: Deane Gutman.

Gittings Horsemanship: 1-Kristin Mazyck; 2-Anna Ford; 3-Dani Diehlmann; 4-Kim Mazyck; 5-Angie Quattro; 6-Sarah Schultz.

MHSA Hunter Seat/Ponies: 1-Chad Keenum; 2-Carly Showell; 3-Patricia Parsons; 4-Megan Boone; 5-Molly Williams.

MHSA Hunter Seat Medal/Horses: 1-Hannah Medd; 2-Amie Prettyman; 3-Anna Ford; 4-Angie Quattro; 5-Lacey Weisenberg.

Adult Amateur Champion: Better Believe It-Hunter Boggs. **Reserve:** Off Broadway-Mary Shifflett.

Over Fences: 1-Off Broadway-Mary Shifflett; 2-Better Believe It-Hunter Boggs; 3-Montana Blue-Adele Rodgers; 4-Just My Luck-Kris Luckett; 5-Rolling Rock-Davina Pruitt; 6-Here I Am-Laurie Nosworthy.

Over Fences: 1-Here I Am-Laurie Nosworthy; 2-Better Believe It-Hunter Boggs; 3-Off Broadway-Mary Shifflett; 4-Rolling Rock-Davina Pruitt; 5-Yesterday's Hi Bid-Merrymount Equestrian Center; 6-Just My Luck-Kris Luckett.

Under Saddle: 1-Better Believe It-Hunter Boggs; 2-Off Broadway-Mary Shifflett; 3-Here I Am-Laurie Nosworthy; 4-Just My Luck-Kris Luckett; 5-Montana Blue-Adele Rodgers; 6-The Highland Lass-Merrymount Equestrian Center.

Children's Hunter Champion: Just My Luck-Kris Luckett. **Reserve:** Street Smarts-Merrymount Equestrian Center.

Over Fences: 1-Just My Luck-Kris Luckett; 2-Sterling-Jenny Mezic; 3-Street Smarts-Merrymount Equestrian Center; 4-Without Warning-Kim Mazyck; 5-Chalk Talk-Merrymount Equestrian Center; 6-Drop Dead Fred-Janice Cady.

Over Fences: 1-Just My Luck-Kris Luckett; 2-Sterling-Jenny Mezic; 3-Without Warning-Kim Mazyck; 4-Royal Metal-Hannah Medd; 5-Street Smarts-Merrymount Equestrian Center; 6-Chalk Talk-Merrymount Equestrian Center.

Under Saddle: 1-Street Smarts-Merrymount Equestrian Center; 2-Just My Luck-Kris Luckett; 3-Drop Dead Fred-Janice Cady; 4-Without Warning-Kim Mazyck; 5-Dani Diehlmann; 6-Sterling-Jenny Mezic.

Children's Pony Hunter Champion: True Blue-Dale & Carly Showell. **Reserve:** Heartbreaker-Hillary Gibbons-Neff.

Over Fences: 1-Heartbreaker-Hillary Gibbons-Neff; 2-True Blue-Dale & Carly Showell; 3-Besty Ross-Molly Williams; 4-My Heart's Desire-Sonja Olson; 5-Hugs And Kisses-Tricia Ferrante; 6-Dexter Truefoot-Merrymount Equestrian Center.

Over Fences: 1-True Blue-Dale & Carly Showell; 2-English Import-Elizabeth Showell; 3-Heartbreaker-Hillary Gibbons-Neff; 4-My Heart's Desire-Sonja Olson; 5-Dexter Truefoot-Merrymount Equestrian Center; 6-Betsy Ross-Molly Williams.

Under Saddle: 1-True Blue-Dale & Carly Showell; 2-Heartbreaker-Hillary Gibbons-Neff; 3-English Import-Elizabeth Showell; 4-Hugs And Kisses-Tricia Ferrante; 5-Raising Arizona-Merrymount Equestrian Center; 6-My Heart's Desire-Sonja Olson.

Pony Pleasure Champion: Splish Splash-Amy Keys. **Reserve:** Island Star-Gretta Haddaway.

Under Saddle: 1-Splish Splash-Amy Keys; 2-Island Star-Gretta Haddaway; 3-Snickers-Merdith Balenksi; 4-Sound the Trumpet-Merrymount Equestrian Center.

Park Mount: 1-Splish Splash-Amy Keys; 2-Island Star-Gretta Haddaway; 3-Snickers-Merdith Balenksi; 4-Sound the Trumpet-Merrymount Equestrian Center.

Combination Hack: 1-Splish Splash-Amy Keys; 2-Sound the Trumpet-Merrymount Equestrian Center; 3-Snickers-Merdith Balenksi; 4-Island Star-Gretta Haddaway.

Horse Pleasure Champion: Fetch-A-Pail-Daryl Insley. **Reserve:** Country Gentleman-Bonnie D'Arcy.

Under Saddle: 1-Fetch-A-Pail-Daryl Insley; 2-Country Gentleman-Bonnie D'Arcy; 3-Dakota Sunrise-Dale Showell; 4-Impressive Shadow Dancer-Silver Fox, Ltd.

Park Mount: 1-Fetch-A-Pail-Daryl Insley; 2-Country Gentleman-Bonnie D'Arcy; 3-Impressive Shadow Dancer-Silver Fox, Ltd.

Combination Hack: 1-Country Gentleman-Bonnie D'Arcy; 2-Fetch-A-Pail-Daryl Insley; 3-Impressive Shadow Dancer-Silver Fox, Ltd.; 4-Dakota Sunrise-Dale Showell.

Merrymount Hunter Classic: 1-Richard Zimmerman; 2-Angie Quattro; 3-Kim Mazyck; 4-Adele Rogers.

Working Champion: Down Town Brown-Richard Zimmerman. **Reserve:** Off Broadway-Mary Shifflett.

Over Fences: 1-Down Town Brown-Richard Zimmerman; 2-Off Broadway-Mary Shifflett; 3-Here I Am-Laurie Nosworthy; 4-Montana Blue-Adele Rogers.

Over Fences: 1-Off Broadway-Mary Shifflett; 2-Down Town Brown-Richard Zimmerman; 3-Here I Am-Laurie Nosworthy; 4-Rolling Rock.

Under Saddle: 1-Down Town Brown-Richard Zimmerman; 2-Off Broadway-Mary Shifflett; 3-Better Believe It-Hunter Boggs; 4-Ali Wishes-Kate Kroll.

Novice Champion: Country Gentleman-Bonnie D'Arcy. **Reserve:** Chalk Talk-Merrymount Equestrian Center.

Over Fences: 1-Country Gentleman-Bonnie D'Arcy; 2-Hominy Grits-Merrymount Equestrian Center; 3-Chalk Talk-Merrymount Equestrian Center; 4-Elegant Package-Oakcrest Farms.

Over Fences: 1-Country Gentleman-Bonnie D'Arcy; 2-Chalk Talk-Merrymount Equestrian Center; 3-Elegant Package-Oakcrest Farm; Musical Gold-Amanda Bryan.

Under Saddle: 1-Country Gentleman-Bonnie D'Arcy; 2-Musical Gold-Amanda Bryan; 3-Chalk Talk-Merrymount Equestrian Center; 4-Stroke Of Luck-Kristen Luckett.

Restricted Champion: Mouse-Sue Shambaugh. **Reserve:** Totally Awesome-Catherine Johnston.

Over Fences: 1-Totally Awesome-Catherine Johnston; 2-Mouse-Sue Shambaugh; 3-Call Me Mister-Merrymount Equestrian Center; 4-Hazy Star-Shannon Crist.

Over Fences: 1-Mouse-Sue Shambaugh; 2-Totally Awesome-Catherine Johnston; 3-Rocky Road-Katie Butterworth; 4-Call Me Mister-Merrymount Equestrian Center.

Under Saddle: 1-Mouse-Sue Shambaugh; 2-Stroke Of Luck-Kristen Luckett; 3-Totally Awesome-Catherine Johnston; 4-Call Me Mister-Merrymount Equestrian Center.

Young Horse Cross Rails Champion: Sugar Magnolia-Jaime Williams. **Reserve:** Mouse-Sue Shambaugh.

Over Fences: 1-Sugar Magnolia-Jaime Williams; 2-Mouse-Sue Shambaugh; 3-Majharani-Michelle Feimster; 4-Geronimo-Bonnie Erbay.

Over Fences: 1-Sugar Magnolia-Jaime Williams; 2-Mouse-Sue Shambaugh; 3-Geronimo-Bonnie Erbay; 4-Happy Appy-Erin Udell.

Under Saddle: 1-Mouse-Sue Shambaugh; 2-Sugar Magnolia-Jaime Williams; 3-Geronimo-Bonnie Erbay; 4-Totally Awesome-Catherine Johnston.

Open Equitation Champion: Adele Rogers. **Reserve:** Tammy Wooster.

Over Fences: 1-Adele Rogers; 2-Dani Diehlmann; 3-Molly Williams; 4-Connie Campbell.

Over Fences: 1-Adele Rogers; 2-Tammy Wooster; 3-Molly Williams; 4-Dani Diehlmann.

Walk-Trot-Canter: 1-Adele Rogers; 2-Tammy Wooster; 3-Bonnie D'Arcy; 4-Lori Nosworthy.

Beginner Equitation Champion: Carly Showell. **Reserve:** Tara Payne.

Over Fences: 1-Tara Payne; 2-Carly Showell; 3-Erin Payne; 4-Megan Nuckols.

Walk-Trot: 1-Carly Showell; 2-Antonio Domino; 3-Maria Chellis; 4-Tara Payne.

Walk-Trot-Canter: 1-Carly Showell; 2-Maria Chellis; 3-Dale Showell; 4-Meridith Balenske.

Short Stirrup Equitation Champion: Carly Showell. **Reserve:** Tammy Wooster.

Over Fences: 1-Carly Showell; 2-Tammy Wooster; 3-Kristen Olson; 4-Antonio Domino.

Walk-Trot: 1-Carly Showell; 2-Tammy Wooster; 3-Kristin Olson; 4-Antonio Domino.

Walk-Trot-Canter: 1-Carly Showell; 2-Tammy Wooster; 3-Antonio Domino; 4-Kristen Olson.

Student Maiden Equitation Champion: Carly Showell. **Reserve:** Patricia Parsons.

Over Fences: 1-Carly Showell; 2-Patricia Parsons; 3-Erin Payne; 4-Darlene Jamison.

Over Fences: 1-Carly Showell; 2-Patricia Parsons; 3-Darlene Jamison; 4-Erin Payne.

Walk-Trot-Canter: 1-Carly Showell; 2-Patricia Parsons; 3-Darlene Jamison; 4-Erin Payne.

School Horse Equitation Champion: Patricia Parsons. **Reserve:** Diane Zrimsek.

Over Fences: 1-Patricia Parsons; 2-Diane Zrimsek; 3-Keli Precord; 4-Megan Boone.

Walk-Trot: 1-Patricia Parsons; 2-Megan Boone; 3-Diane Zrimsek; 4-Molly Williams.

Walk-Trot-Canter: 1-Megan Boone; 2-Patricia Parsons; 3-Jessica Smetkowski; 4-Molly Williams.

Toe Wetter Champion: Stephanie Smentkowski. **Reserve:** Tricia Ferrante.

Over Fences: 1-Carlyn Gratton; 2-Marie Farley; 3-Tricia Ferrante; 4-Stephanie Smentkowski.

Walk: 1-Vanessa White; 2-Tricia Ferrante; 3-Carlyn Gratton; 4-Stephanie Smentkowski.

Program Ride: 1-Stephanie Smentkowski; 2-Tricia Ferrante; 3-Vanessa White; 4-Marissa Braverman.

Walk-Trot: 1-Stephanie Smentkowski; 2-Tricia Ferrante; 3-Vanessa White; 4-Marissa Braverman.

Merrymount Medal: 1-Adele Rogers; 2-Tammy Wooster; 3-Molly Williams; 4-Dani Diehlmann.

Double "MM" Medal: 1-Kristen Olson; 2-Diane Zrimsek; 3-Betsy Harrison; 4-Jessica Smentkowski.

Warmup Champion: Rocky Road-Katie Butterworth. **Reserve:** Raising Arizona-Merrymount Equestrian Center.

Grooming and Conditioning: 1-True Blue-Dale & Carly Showell; 2-Rocky Road-Katie Butterworth; 3-Katie Girl-Marie Farley; 4-Hugs and Kisses-Tricia Ferrante.

Walk-Trot Open: 1-Raising Arizona-Merrymount Equestrian Center; 2-Rocky Road-Katie Butterworth; 3-Hugs And Kisses-Tricia Ferrante; 4-Ruffles And Flourishes-Merrymount Equestrian Center.

Walk-Trot-Canter Open: 1-Mouse-Sue Shambaugh; 2-Rocky Road-Katie Butterworth; 3-Happy Appy-Erin Udell; 4-Raising Arizona-Merrymount Equestrian Center.

Shore Dressage Chapter Schooling Show

July 20, 1996. St. Giles Farm.

Dressage Sport Horse In Hand: 1-Herbie-Michelle Neep.

Dressage Seat Equitation: 1-Gaitway-Brittany Croll; 2-Court Jester-Charlotte Brown; 3-Natural Blend-Janice Ferneyhough; 4-GMF Le Cheval-Kim Pennewell.

USDF Intro. Level, Test 1: 1-Herbie-Michelle Neep; 2-Herbie-Michelle Neep; 3-Bayside Punch Line-Heather Alexander.

USDF Intro. Level, Test 2: 1-Kestrel-Dawn Beach; 2-Buckalot-Deborah Jones; 3-Cephus Bay-Dawn Beach; 4-GMF Le Cheval-Kim Pennewell.

USDF Intro. Level, Test 2: 1-Kestrel-Dawn Beach; 2-Cephus Bay-Kim Kabino; 3-GMF Le Cheval-Kim Pennewell; 4-Buckalot-Deborah Jones; 5-Bayside Punch Line-Heather Alexander.

Training Level, Test 1: 1-Gaitway-Brittany Croll; 2-Cephus Bay-Dawn Beach; 3-Court Jester-Charlotte Brown; 4-Cephus Bay-Dawn Beach.

Training Level, Test 1: 1-Gaitway-Brittany Croll; 2-Cephus Bay-Kim Kabino; 3-Court Jester-Charlotte Brown; 4-Cephus Bay-Kim Kabino; 5-Bayside Punch Line-Heather Alexander.

Training Level, Test 2: 1-Downtown Man-Aleta Thompson; 2-Gaitway-Brittany Croll; 3-Nemour's Mercury-Janet Dorman; 4-Gaitway-Brittany Croll; 5-Downtown Man-Aleta Thompson; 6-Bayside Punch Line-Heather Alexander.

Training Level, Test 3: 1-Jan-Michelle Neep; 2-Lady-Christy Pasquale; 3-Nemour's Mercury-Janet Dorman.

Training Level, Test 4: 1-Sweet City Woman-Dawn Beach; 2-Sweet City Woman-Dawn Beach; 3-Natural Blend-Janice Ferneyhough; 4-Jan-Michelle Neep.

First Level, Test 1: 1-Jan-Michelle Neep; 2-Natural Blend-Janice Ferneyhough; 3-Boom Boom-Lauren Elliott; 4-Lexus-Beth Steele; 5-Lexus-Beth Steele.

First Level, Tests 2 & 3, Second Level, Test 2: 1-Absolute Reason-Dawn Beach (1-3); 2-Absolute Reason-Dawn Beach (1-3); 3-Danzi-Rhonda Zerphey (1-2); 4-Boom Boom-Lauren Elliott (1-2); 5-Danzi-Rhonda Zerphey (2-2).

Vintage Test of Choice: 1-Buckalot-Deborah Jones (T-1); 2-Buckalot-Deborah Jones (T-1).

Daddy Long Legs

July 20, 1996.

Class 1-Low Hunter: 1-Stand By Me-Christina Ake; 2-Sunspur-Lisa Hartlaub; 3-Striking-Kristie Naughton.

Class 2-Low Hunter: 1-Striking-Kristie Naughton; 2-Sunspur-Lisa Hartlaub; 3-Stand By Me-Christina Ake.

Class 3-Low Hunter Under Saddle: 1-Sunspur-Lisa Hartlaub; 2-Striking-Kristie Naughton; 3-Stand By Me-Christina Ake.

CHAMPION: Sunspur-Lisa Hartlaub. **RESERVE:** Striking-Kristie Naughton.

Class 4-Adult Amateur Hunter-Older: 1-Off Broadway-Mary K. Shifflett; 2-Rolling Rock-Davina Pruitt-Mentle; 3-Thanx A Million-Gay B. Peterson; 4-Super Fellow-G. W. Chadwell; 5-Gilabend-Nancy Pronesti; 6-Here I Am-Laurie Nosworthy.

Class 5-Adult Amateur Hunter-Older: 1-Thanx A Million-Gay B. Peterson; 2-Rolling Rock-Davina Pruitt-Mentle; 3-Gilabend-Nancy Pronesti; 4-Raja-Emily Biscoe; 5-Here I Am-Laurie Nosworthy; 6-Super Fellow-G. W. Chadwell.

Class 6-Adult Amateur Hunter-Older: 1-Off Broadway-Mary K. Shifflett; 2-Gilabend-Nancy Pronesti; 3-Rolling Rock-Davina Pruitt-Mentle; 4-Raja-Emily Biscoe; 5-Thanx A Million-Gay B. Peterson; 6-Beverly Hills-Kelly Ford.

Class 7-Adult Amateur Hunter-Older-Under Saddle: 1-It Takes Two-Carol Kessel; 2-Rolling Rock-Davina Pruitt-Mentle; 3-Thanx A Million-Gay B. Peterson; 4-Tiny Dancer-Kelly Ford; 5-Super Fellow-G. W. Chadwell; 6-Gilabend-Nancy Pronesti.

CHAMPION: Rolling Rock-Davina Pruitt-Mentle. **RESERVE:** Off Broadway-Mary K. Shifflett.

Class 8-Adult Amateur Hunter-Younger: 1-Tradewind-Nicole Wood; 2-Northern Romeo-Patricia Hamilton (Cool Meadows Farm); 3-Heart Of Gold-Connie Ewing; 4-Better Believe It-Hunter Boggs; 5-Alberquerque-Ann Turnikey; 6-Doublemint-Rand Thaw (Storybook Farm).

Class 9-Adult Amateur Hunter-Younger: 1-Northern Romeo-Patricia Hamilton (Cool Meadows Farm); 2-Aladdin-M. Susan Brewer; 3-Tradewind-Nicole Wood; 4-Better Believe It-Hunter Boggs; 5-Heart Of Gold-Connie Ewing; 6-Alberquerque-Ann Turnikey.

Class 10-Adult Amateur Hunter-Younger: 1-Northern Romeo-Patricia Hamilton (Cool Meadows Farm); 2-Tradewind-Nicole Wood; 3-Game Of the Week-Kelly Thaw; 4-Aladdin-M. Susan Brewer; 5-Better Believe It-Hunter Boggs; 6-Heart Of Gold-Connie Ewing.

Class 11-Adult Amateur Hunter-Younger-Under Saddle: 1-Tradewind-Nicole Wood; 2-Game Of the Week-Kelly Thaw; 3-Northern Romeo-Patricia Hamilton (Cool Meadows Farm); 4-Heart Of Gold-Connie Ewing; 5-Alberquerque-Ann Turnikey; 6-Better Believe It-Hunter Boggs.

CHAMPION: Northern Romeo-Patricia Hamilton (Cool Meadows Farm). **RESERVE:** Tradewind-Nicole Wood.

Class 12-Boy George Hunter-Adult: 1-Flight Of Ideas-Beth Rahn; 2-Collector's Item-Nicole Yakas; 3-Hodgepodge-Patty Tihansky; 4-Brilliant Mistral-Lori Philyan (Barbara Spence); 5-Under the Boardwalk-Jessica Berman; 6-Shadow Dancer-Troy George.

Class 112-Boy George Hunter-Children's: 1-Northara-Channing Paller; 2-On Target-Elizabeth Meyer; 3-Chestnut Ridge-Katie Naughton; 4-Special Victory-Sara Fleishman; 5-Hidden Liason-Sarah Pearce-Batten; 6-Striking-Kristie Naughton.

Class 13-Short Stirrup Hunter: 1-Lucky Charm-Meryl Olson; 2-Nicely Spiced-Rachel Fetridge; 3-Just A Spy-Amanda Givens; 4-Nantucket-Caroline Rocourt (Streett Moore); 5-Better Believe It-Stan Feldman; 6-Sunshine-Emmy Feldman (Timothy Maddrix).

Class 14-Short Stirrp Hunter: 1-Better Believe It-Stan Feldman; 2-Rocky Road-Isabelle Eddy (Eliza Eddy); 3-Blue Wednesday-Linsey Campbell (Christa Cornter); 4-Lucky Charm-Meryl Olson; 5-Just A Spy-Amanda Givens; 6-Nicely Spiced-Rachel Fetridge.

Class 15-Short Stirrup Hunter Under Saddle: 1-Lucky Charm-Meryl Olson; 2-Just A Spy-Amanda Givens; 3-Blue Wednesday-Linsey Campbell (Christa Cornter); 4-Frivolous-Perry Peterson; 5-Nantucket-Caroline Rocourt (Streett Moore); 6-Sunshine-Emmy Feldman (Timothy Maddrix).

CHAMPION: Lucky Charm-Meryl Olson. **RESERVE:** Better Believe It-Stan Feldman.

Class 16-Amateur Owner Hunter: 1-Nightly News-Marlene Allen (Mr. & Mrs. Wayne Allen & Mar-Way Farm); 2-Boardwalk-CeCe Stamp; 3-Monet's Garden-Susan Runco.

Class 17-Amateur Owner Hunter: 1-Nightly News-Marlene Allen (Mr. & Mrs. Wayne Allen & Way-Mar Farm); 2-Boardwalk-CeCe Stamp; 3-Monet's Garden-Susan Runco.

Class 18-Amateur Owner Hunter: 1-Nightly News-Marlene Allen (Mr. & Mrs. Wayne Allen & Way-Mar Farm); 2-Boardwalk-CeCe Stamp; 3-Monet's Garden-Susan Runco.

Class 19-Amateur Owner Hunter Under Saddle: 1-Nightly News-Marlene Allen (Mr. & Mrs. Wayne Allen & Way Mar Farm); 2-Boardwalk-CeCe Stamp; 3-Monet's Garden-Susan Runco.

CHAMPION: Nightly News-Marlene Allen (Mr. & Mrs. Wayne Allen & Way Mar Farm). **RESERVE:** Boardwalk-CeCe Stamp.

Class 20-Junior Hunter: 1-Cherry Garcia-Sarah Wayda; 2-Royal Medal-Hannah Medd; 3-Country Squire-Erica Caplan.

Class 21-Junior Hunter: 1-Cherry Garcia-Sarah Wayda; 2-Country Squire-Erica Caplan; 3-Royal Medal-Hannah Medd.

Class 22-Junior Hunter: 1-Royal Medal-Hannah Medd; 2-Cherry Garcia-Sarah Wayda; 3-Country Squire-Erica Caplan.

Class 23-Junior Hunter Under Saddle: 1-Royal Medd-Hannah Medd; 2-Country Squire-Erica Caplan; 3-Cherry Garcia-Sarah Wayda.

CHAMPION: Cherry Garcia-Sarah Wayda. **RESERVE:** Royal Medal-Hannah Medd.

Class 24-Pre-Adult Hunter: 1-Flight Mistral-Lori Philyan (Barbara Spence); 2-Flight Of Ideas-Beth Rahn; 3-Country Gentleman-Bonnie Darcey; 4-Under the Boardwalk-Jessica Berman; 5-All Cheer-Gwen Grove; 6-Phoebe-Megan Barclay.

Class 25-Pre-Adult Hunter: 1-Flight Of Ideas-Beth Rahn; 2-Harold-Sandy Vary; 3-Hodegepodge-Patty Tihansky; 4-Brilliant Mistral-Lori Philyan (Barbara Spence); 5-Collector's Item-Nicole Yakas; 6-Classy Combat-Megan Barclay.

Class 26-Pre-Adult Hunter: 1-Harold-Sandy Vary; 2-Country Gentleman-Bonnie Darcey; 3-Flight Of Ideas-Beth Rahn; 4-Brilliant Mistral-Lori Philyan (Barbara Spence); 5-Shadow Dancer-Troy George; 6-Collector's Item-Nicole Yakas.

Class 27-Pre-Adult Hunter Under Saddle: 1-Harold-Sandy Vary; 2-Collector's Item-Nicole Yakas; 3-Shadow Dancer-Troy George; 4-Phoebe-Megan Barclay; 5-Brilliant Mistral-Lori Philyan (Barbara Spence); 6-Under the Boardwalk-Jessica Berman.

CHAMPION: Harold-Sandy Vary. **RESERVE:** Flight Of Ideas-Beth Rahn.

Class 56-Green Pony Hunter: 1-Almosta Kaleidoscope-Katie Lowry; 2-Rosmel's Sandstorm-Karen Story; 3-I'm Cool-Judy Guido; 4-Olney's Rainbow Chaser-Alexandra Ewing (Elizabeth Lambiasi); 5-Farnley Seabiscuit-Courtney Somers (Ann Corcoran); 6-Glenmore Cloudburst-Alexandra Ewing.

Class 57-Green Pony Hunter: 1-I'm Cool-Judy Guido; 2-Rosmel's Sandstorm-Karen Story; 3-Farnley Seabiscuit-Courtney Somers (Ann Corcoran); 4-Glenmore Cloudburst-Alexandra Ewing; 5-Almosta Kaleidoscope-Katie Lowry; 6-Olney's Rainbow Chaser-Alexandra Ewing (Elizabeth Lambiasi).

Class 58-Green Pony Hunter 25% Conformation: 1-Farnley Seabiscuit-Courtney Somers (Ann Corcoran); 2-I'm Cool-Judy Guido; 3-Rosmel's Sandstorm-Karen Story; 4-Almosta Kaleidoscope-Katie Lowry; 5-Olney's Rainbow Chaser-Alexandra Ewing (Elizabeth Lambiasi); 6-Kachina-Ryan McCormick (Ryan & Katherine McCormick).

Class 59-Green Pony Hunter Under Saddle: 1-Farnley Seabiscuit-Courtney Somers (Ann Corcoran); 2-Olney's Rainbow Chaser-Alexandra Ewing (Elizabeth Lambiasi); 3-Almosta Kaleidoscope-Katie Lowry; 4-I'm Cool-Judy Guido; 5-Kachina-Ryan McCormick (Ryan & Katherine McCormick); 6-Rosmel's Sandstorm-Karen Story.

CHAMPION: Farnley Seabiscuit-Courtney Somers (Ann Corcoran). **RESERVE:** I'm Cool-Judy Guido.

Class 28-Pre-Children's Hunter Horse: 1-Chestnut Ridge-Katie Naughton; 2-Hidden Liason-Sarah Pearce-Batten; 3-Worth the Wait-Lauren Gregg; 4-Twin City-Cody Richardson (Pine Hill Farm); 5-Worth the Trip-Tim Hamilton; 6-Special Victory-Sara Fleishman.

Class 29-Pre-Children's Hunter Horse: 1-Chestnut Ridge-Katie Naughton; 2-Special Victory-Sara Fleishman; 3-Worth the Trip-Tim Hamilton; 4-Steal the Scene-Christy Nolan; 5-Twin City-Cody Richardson (Pine Hill Farm); 6-Hidden Liason-Sarah Pearce-Batten.

Class 30-Pre-Children's Hunter Horse: 1-Hidden Liason-Sarah Pearce-Batten; 2-Twin City-Cody Richardson (Pine Hill Farm); 3-Special Victory-Sara Fleishman; 4-Roxie-Kristen Evans; 5-Steal the Scene-Christy Nolan; 6-Striking-Kristie Naughton.

Class 31-Pre-Children's Hunter Horse Under Saddle: 1-Twin City-Cody Richardson (Pine Hill Farm); 2-Striking-Kristie Naughton; 3-Roxie-Kristen Evans; 4-Worth the Trip-Tim Hamilton; 5-Learner's Permit-Christina Congedo; 6-Bitter N' Sweet-Melissa Williams.

CHAMPION: Chestnut Ridge-Katie Naughton. **RESERVE:** Twin City-Cody Richardson (Pine Hill Farm).

Class 32-Pre-Children's Hunter Pony: 1-Country Charmer-Allison Kendlehart (Nancy Faulkner); 2-Shenandoah Prairie-Katherine Haifley (Helen Haifley); 3-Blue Wednesday-Linsey Campbell (Christa Cornter); 4-Second Star-Amanda Held; 5-Brownie Points-Audrey Gillis; 6-The Paint Pony-Chelsea Leiner.

Class 33-Pre-Children's Hunter Pony: 1-Shenandoah Prairie-Katherine Haifley (Helen Haifley); 2-Second Star-Amanda Held; 3-Right In Stride-Alison Leiner (Bradley Caine); 4-Country Charmer-Allison Kendlehart (Nancy Faulkner); 5-Blue Wednesday-Linsey Campbell (Christa Cornter); 6-The Paint Pony-Chelsea Leiner.

Class 34-Pre-Children's Hunter Pony: 1-Shenandoah Prairie-Katherine Haifley (Helen Haifley); 2-Blue Wednesday-Linsey Campbell (Christa Cornter); 3-Country Charmer-Allison Kendlehart (Nancy Faulkner); 4-Second Star-Amanda Held; 5-The Paint Pony-Chelsea Leiner; 6-Right In Stride-Alison Leiner (Bradley Caine).

Class 35-Pre-Children's Hunter Pony Under Saddle: 1-Second Star-Amanda Held; 2-Shenandoah Prairie-Katherine Haifley (Helen Haifley); 3-Blue Wednesday-Linsey Campbell (Christa Cornter); 4-Country Charmer-Allison Kendlehart (Nancy Faulkner); 5-Right In Stride-Alison Leiner (Bradley Caine); 6-The Paint Pony-Chelsea Leiner.

CHAMPION: Shenandoah Prairie-Katherine Haifley (Helen Haifley). **RESERVE:** Second Star-Amanda Held.

Class 36-Children's Hunter: 1-Chances Are-Hilary Gibbons-Neff; 2-Irish Pittipat-Erin Heffelfinger; 3-White Russian-Modesty Dallmeyer; 4-Diamonds and Pearls-Laurel Dell; 5-Asbury Park-Sarah Cooper (Kim Stewart); 6-Cafe Society-Emma Werner.

Class 37-Children's Hunter: 1-Irish Pittipat-Erin Heffelfinger; 2-Too Much-Elizabeth Meyer; 3-Asbury Park-Sarah Cooper (Kim Stewart); 4-Chances Are-Hilary Gibbons-Neff; 5-Rhythm and Blues-Sara Bellis; 6-Kaleidoscope-Jeane Hanowell.

Class 38-Children's Hunter: 1-Asbury Park-Sarah Cooper (Kim Stewart); 2-Chances Are-Hilary Gibbons-Neff; 3-Irish Pittipat-Erin Heffelfinger; 4-Rhythm and Blues-Sara Bellis; 5-Kaleidoscope-Jeane Hanowell; 6-White Russian-Modesty Dallmeyer.

Class 39-Children's Hunter Under Saddle: 1-Kaleidoscope-Jeane Hanowell; 2-Rhythm and Blues-Sara Bellis; 3-Diamonds and Pearls-Laurel Dell; 4-Center Stage-Christina Lizza; 5-Too Much-Elizabeth Meyer; 6-Becky's Beau-Becky Barlow.

CHAMPION: Irish Pittipat-Erin Heffelfinger. **RESERVE:** Chances Are-Hilary Gibbons-Neff.

Class 360-Children's Hunter-Older: 1-Back to the Future-Brooke Hafets; 2-Beverly Hills-Christy Privitera (Kelly Ford); 3-Simon-Alexandra Miller; 4-Riddle Me This-Grace Scherer (Christina Schmidt); 5-Contact-Samantha Dietz; 6-Hallelujah!-Kathryn Wilkerson.

Class 370-Children's Hunter-Older: 1-Beverly Hills-Christy Privitera (Kelly Ford); 2-Northara-Channing Paller; 3-Back to the Future-Brooke Hafets; 4-Simon-Alexandra Miller; 5-Melon-Melissa Zorbaugh; 6-Riddle Me This-Grace Scherer (Christina Schmidt).

Class 380-Children's Hunter-Older: 1-Back to the Future-Brooke Hafets; 2-Simon-Alexandra Miller; 3-Northara-Channing Paller; 4-Dreamtime-Caroline Phillips; 5-Beverly Hills-Christy Privitera (Kelly Ford); 6-Hallelujah!-Kathryn Wilkerson.

Class 390-Children's Hunter Under Saddle-Older: 1-Simon-Alexandra Miller; 2-Dreamtime-Caroline Phillips; 3-Beverly Hills-Christy Privitera (Kelly Ford); 4-Back to the Future-Brooke Hafets; 5-Melon-Melissa Zorbaugh; 6-Northara-Channing Paller.

CHAMPION: Back to the Future-Brooke Hafets. **RESERVE:** Simon-Alexandra Miller.

Class 40-Large Children's Hunter Pony: 1-Heart Breaker-Chad Keenum (Hilary Gibbons-Neff); 2-Zim's Nehi-Amy Hafets; 3-Fifth Avenue-Kathy Keep; 4-Treaty Of Paris-Erin Easton; 5-Pack Rat-Christina Ake; 6-Chasing the Blues-Keely Boyle (Elisabeth Grimm).

Class 41-Large Children's Hunter Pony: 1-Heart Breaker-Chad Keenum (Hilary Gibbons-Neff); 2-Formal Attire-Timothy Maddrix; 3-Zim's Nehi-Amy Hafets; 4-Pack Rat-Christina Ake; 5-Fifth Avenue-Kathy Keep; 6-Penny's Pocket Change-Nancy Amling.

Class 42-Large Children's Hunter Pony: 1-Heart Breaker-Chad Keenum (Hilary Gibbons-Neff); 2-Pitter Patter-Cassandra Harrison; 3-Beam Me Up Scotty-Katie Edwards (Dorothy Edwards); 4-Pack Rat-Christina Ake; 5-Zim's Nehi-Amy Hafets; 6-Chasing the Blues-Keely Boyles (Elisabeth Grimm).

Class 43-Large Children's Hunter Pony Under Saddle: 1-Song N' Dance Man-Jennifer Trovato; 2-Chasing the Blues-Keely Boyle (Elisabeth Grimm); 3-Pack Rat-Christina Ake; 4-Heart Breaker-Chad Keenum (Hilary Gibbons-Neff); 5-Fyre's Ember-Nalise Lednum; 6-Formal Attire-Timothy Maddrix.

CHAMPION: Heart Breaker-Chad Keenum (Hilary Gibbons-Neff). **RESERVE:** Zim's Nehi-Amy Hafets.

Class 44-Small/Medium Children's Hunter Pony: 1-Surprize-Timothy Maddrix; 2-Lucky Charm-Meryl Olson; 3-Lucky Charm-Megan Rock (Alexandra Listrani); 4-Liseter Scarlet Ribbons-Brittany Martin; 5-Starshooter-Ashley Ellis; 6-Longacre Cameo-Matthew Cunningham.

Class 45-Small/Medium Children's Hunter Pony: 1-Surprize-Timothy Maddrix; 2-Lucky Charm-Meryl Olson; 3-Lucky Charm-Megan Rock (Alexandra Listrani); 4-Starshooter-Ashley Ellis; 5-Longacre Trinket-Kelly Hollenshade; 6-Country Carousel-Chelsea Lynn Faulkner.

Class 46-Small/Medium Children's Hunter Pony: 1-Surprize-Timothy Maddrix; 2-Rocky Road-Isabelle Eddy (Eliza Eddy); 3-Beaucall-Courtney Somers; 4-Liseter Scarlet Ribbons-Brittany Martin; 5-Lucky Charm-Megan Rock (Alexandra Listrani); 6-Dusty Rose-Christie Sauer (Ivy Green Farm).

Class 47-Small/Medium Children's Hunter Pony Under Saddle: 1-Starshooter-Ashley Ellis; 2-Lucky Charm-Meryl Olson; 3-Surprize-Timothy Maddrix; 4-Rocky Road-Isabelle Eddy (Eliza Eddy); 5-Beaucall-Courtney Somers; 6-Dusty Rose-Christie Sauer (Ivy Green Farm).

CHAMPION: Surprize-Timothy Maddrix. **RESERVE:** Lucky Charm-Meryl Olson.

Class 48-Small Pony Hunter: 1-Rosmel's Caprisun-Chelsea Lynn Faulkner; 2-Coventry's So There-Alexandra Sherertz; 3-Karacter-Lindsay London; 4-Lost My Sock-Brittany Martin; 5-Olney's Rainbow Chaser-Alexandra Ewing (Elizabeth Lambiasi); 6-Who's That Girl-Nancy Amling (Elizabeth Gelber).

Class 49-Small Pony Hunter: 1-Lost My Sock-Brittany Martin; 2-Olney's Rainbow Chaser-Alexandra Ewing (Elizabeth Lambiasi); 3-Who's That Girl-Nancy Amling (Elizabeth Gelber); 4-Coventry's So There-Alexandra Sherertz; 5-Rosmel's Caprisun-Chelsea Lynn Faulkner; 6-Karacter-Lindsay London.

Class 50-Small Pony Hunter 25% Conformation: 1-Who's That Girl-Nancy Amling (Elizabeth Gelber); 2-Rosmel's Caprisun-Chelsea Lynn Faulkner; 3-Olney's Rainbow Chaser-Alexandra Ewing (Elizabeth Lambiasi); 4-Lost My Sock-Brittany Martin; 5-Coventry's So There-Alexandra Sherertz; 6-Karacter-Lindsay London.

Class 51-Small Pony Hunter Under Saddle: 1-Karacter-Lindsay London; 2-Olney's Rainbow Chaser-Alexandra Ewing (Elizabeth Lambiasi); 3-Who's That Girl-Nancy Amling (Elizabeth Gelber); 4-Rosmel's Caprisun-Chelsea Lynn Faulkner;

5-Coventry's So There-Alexandra Sherertz; 6-Lost My Sock-Brittany Martin.

CHAMPION: Rosmel's Caprisun-Chelsea Lynn Faulkner. **RESERVE:** Who's That Girl-Nancy Amling (Elizabeth Gelber).

Class 52-Medium/Large Pony Hunter: 1-I'm Cool-Judy Guido; 2-Silver Belle-Eliza Eddy; 3-Country Cover Girl-Hope Lowry (Chelsea Lynn Faulkner); 4-Ruby Slippers-Lindsay Horner; 5-Glenmore Cloudburst-Alexandra Ewing; 6-Farnley Seabiscuit-Courtney Somers (Ann Corcoran).

Class 53-Medium/Large Pony Hunter: 1-Country Cover Girl-Hope Lowry (Chelsea Lynn Faulkner); 2-I'm Cool-Judy Guido; 3-Silver Belle-Eliza Eddy; 4-Step By Step-Taylor Helmkamp; 5-Farnley Seabiscuit-Courtney Somers (Ann Corcoran); 6-Ruby Slippers-Lindsay Horner.

Class 54-Medium/Large Pony Hunter 25% Conformation: 1-Silver Belle-Eliza Eddy; 2-Farnley Seabiscuit-Courtney Somers (Ann Corcoran); 3-Ruby Slippers-Lindsay Horner; 4-I'm Cool-Judy Guido; 5-Country Cover Girl-Hope Lowry (Chelsea Lynn Faulkner); 6-Glenmore Cloudburst-Alexandra Ewing.

Class 55-Medium/Large Pony Hunter Under Saddle: 1-Farnley Seabiscuit-Courtney Somers (Ann Corcoran); 2-Silver Belle-Eliza Eddy; 3-Country Cover Girl-Hope Lowry (Chelsea Lynn Faulkner) 4-Glenmore Cloudburst-Alexandra Ewing; 5-Ruby Slippers-Lindsay Horner; 6-I'm Cool-Judy Guido.

CHAMPION: Silver Belle-Eliza Eddy. **RESERVE:** Country Cover Girl-Hope Lowry (Chelsea Lynn Faulkner).

Class 60-MHSA Hunter Seat on Ponies: 1-Who's That Girl-Nancy Amling (Elizabeth Gelber); 2-Coventry's So There-Alexandra Sherertz; 3-Country Cover Girl-Hope Lowry (Chelsea Lynn Faulkner); 4-Almosta Kaleidoscope-Katie Lowry; 5-Karacter-Lindsay London; 6-Kachina-Ryan McCormick.

Class 61-MHSA Hunter Seat on Horses: 1-Irish Pittipat-Erin Heffelfinger; 2-Back to the Future-Brooke Hafets; 3-Gift Of Gold-Anna Ford; 4-Royal Medal-Hannah Medd; 5-Cafe Society-Emma Werner.

Class 62-MHSA Adult Amateur Hunter Seat: 1-Tradewind-Nicole Wood; 2-Final Reply-Adam Persans (Leslie Persans); 3-It Takes Two-Carol Kessel; 4-Raja-Emily Biscoe; 5-Heart Of Gold-Connie Ewing; 6-Better Believe It-Hunter Boggs.

Class 63-Gittings Horsemanship: 1-Everyday Hero-Laurel Dell (Oldfields School); 2-Northara-Channing Paller; 3-White Russian-Modesty Dallmeyer; 4-Collector's Item-Nicole Yakas; 5-Rhythm and Blues-Sara Bellis; 6-Warren Road-Karen Capen.

Class 64-Stateline Children's Medal: 1-Miracle-Natasha Vitkovic; 2-Back to the Future-Brooke Hafets; 3-Asbury Park-Sarah Cooper (Kim Stewart); 4-Irish Pittipat-Erin Heffelfinger; 5-Collector's Item-Nicole Yakas; 6-Northara-Channing Paller.

Class 65-Ariat National Adult Medal: 1-Tradewind-Nicole Wood; 2-Doublemint-Rand Thaw (Storybook Farm); 3-Alberquerque-Ann Turnikey; 4-Rolling Rock-Davina Pruitt-Mentle; 5-Beverly Hills-Kelly Ford; 6-Red River-Missy Green.

Class 66-C. B. Sport Equitation: 1-Pack Rat-Christina Ake; 2-Heart Breaker-Chad Keenum; 3-Treaty Of Paris-Erin Easton; 4-Pitter Patter-Cassandra Harrison; 5-Dusty Blue-Betsy Parker; 6-Chestnut Ridge-Katie Naughton.

Class 69-Master Jervie Equitation: 1-Country Carousel-Chelsea Lynn Faulkner; 2-Country Charmer-Allison Kendlehart (Nancy Faulkner); 3-Dusty Rose-Christie Sauer (Ivy Green Farm); 4-Blue Wednesday-Linsey Campbell (Christa Cornter); 5-Nicely Spiced-Rachel Fetridge.

Class 86-3'6" Warm Up: 1-Nightly News-Marlene Allen (Mr. & Mrs. Wayne Allen and Mar-Way Farm); 2-Cherry Garcia-Sarah Wayda; 3-Royal Medal-Hannah Medd.

Class 84-Lead Line Sec. A: 1-Almosta Beebop-Kristine Arbaugh; 2-Who's That Girl-Matthew Pless (Elizabeth Gelber); 3-Olney's Rainbow Chaser-Amy Swain (Elizabeth Lambiasi); 4-Bobby McGee-Nicholas Caine (Bradley Caine); 5-Lets Fingerpaint-Jessica Leiner; 6-Sunshine-Nikki Feldman (Timothy Maddrix).

Class 85-Lead Line Sec. B: 1-Surf's Up-Peyton Hudson; 2-Frivolous-Barrett Peterson (Perry Peterson); 3-Cinnamon Bun-Sara Braniecki; 4-Rosmel's Caprisun-Juliette Landis (Chelsea Lynn Faulkner); 5-Country Charmer-Currie Geffken (Nancy Faulkner); 6-Glenmore Cloudburst-Isabelle Ewing (Alexandra Ewing).

Class 67-Walk-Trot Equitation: 1-Dusty Rose-Alex Roemer (Nancy Foster); 2-Flinder's Choice-Erin Kendlehart (Allison Kendlehart); 3-Elliot-Shawn Bridges; 4-Let's Fingerpaint-Jessica Leiner; 5-Cinnamon Bun-Sara Braniecki; 6-Fiesta Cornerstone-Kathleen Long.

Class 68-Walk-Trot Equitation: 1-Flinder's Choice-Erin Kendlehart (Allison Kendlehart); 2-Dusty Rose-Alex Roemer (Nancy Foster); 3-Cinnamon Bun-Sara Braniecki; 4-Let's Fingerpaint-Jessica Leiner; 5-Elliot-Shawn Bridges; 6-Fiesta Cornerstone-Kathleen Long.

Class 70-Junior Equitation Walk: 1-Worth the Wait-Lauren Gregg; 2-Pippin-Lorin Redmond (Nancy Faulkner); 3-Second Star-Amanda Held; 4-Even Trade-Tara Trynor (Becky Gordon); 5-Carbon Copy-Sarah Keep (Scott Keep); 6-Fyre's Ember-Nalise Lednum.

Class 71-Junior Equitation Walk-Trot: 1-Worth the Wait-Lauren Gregg; 2-Fyre's Ember-Nalise Lednum; 3-Even Trade-Tara Trynor (Becky Gordon); 4-Pippin-Lorin Redmond (Nancy Faulkner); 5-Woodland's Smash-Up-Cree Sauer; 6-Second Star-Amanda Held.

Class 72-Junior Equitation Walk-Trot-Canter: 1-Fyre's Ember-Nalise Lednum; 2-Even Trade-Tara Trynor (Becky Gordon); 3-Second Star-Amanda Held; 4-Worth the Wait-Lauren Gregg; 5-Pack Rat-Sarah Keep (Scott Keep); 6-Brownie Points-Audrey Gillis.

Class 73-Junior Equitation Over Fences: 1-Worth the Wait-Lauren Gregg; 2-Even Trade-Tara Trynor (Becky Gordon); 3-Pack Rat-Sarah Keep (Scott Keep); 4-Brownie Points-Audrey Gillis; 5-The Paint Pony-Chelsea Leiner; 6-Second Star-Amanda Held.

CHAMPION: Worth the Wait-Lauren Gregg. **RESERVE:** Even Trade-Tara Trynor (Becky Gordon).

Class 74-Short Stirrup Walk-Sec. A: 1-Elliot-Shawn Bridges; 2-Dusty Rose-Alex Roemer (Nancy Foster); 3-Woodland's Rosemary-Dani Forman; 4-Kachina-Katherine McCormick.

Class 75-Short Stirrup Walk-Trot-Sec. A: 1-Woodland's Rosemary-Dani Forman; 2-Dusty Rose-Alex Roemer (Nancy Foster); 3-Nantucket-Caroline Rocourt (Streett Moore); 4-Sunshine-Emmy Feldman (Timothy Maddrix); 5-Elliot-Shawn Bridges.

Class 76-Short Stirrup Walk-Trot-Canter-Sec. A: 1-Woodland's Rosemary-Dani Forman; 2-Dusty Rose-Alex Roemer (Nancy Foster); 3-Nantucket-Caroline Rocourt (Streett Moore); 4-Lets Fingerpaint-Jessica Leiner; 5-Sunshine-Emmy Feldman (Timothy Maddrix).

Class 77-Short Stirrup Equitation Over Fences-Sec. A: 1-Nantucket-Caroline Rocourt (Streett Moore); 2-Sunshine-Emmy Feldman (Timothy Maddrix); 3-Woodland's Rosemary-Dani Forman; 4-Kachina-Katherine McCormick; 5-Dusty Rose-Alex Roemer (Nancy Foster).

CHAMPION: Woodland's Rosemary-Dani Forman. **RESERVE:** Dusty Rose-Alex Roemer (Nancy Foster); Nantucket-Caroline Rocourt (Streett Moore).

Class 740-Short Stirrup Equitation Walk-Sec. B: 1-Wish Upon A Star-Rebecca Fleishman; 2-Country Charmer-Currie Geffken (Nancy Faulkner); 3-Better Believe It-Stan Feldman; 4-Just A Spy-Amanda Givens; 5-Cinnamon Bun-Sara Braniecki; 6-Frivolous-Perry Peterson.

Class 750-Short Stirrup Equitation Walk-Trot Sec. B: 1-Just A Spy-Amanda Givens; 2-Better Believe It-Stan Feldman; 3-Frivolous-Perry Peterson; 4-Flinder's Choice-Erin Kendlehart (Allison Kendlehart); 5-Wish Upon A Star-Rebecca Fleishman; 6-Cinnamon Bun-Sara Braniecki.

Class 760-Short Stirrup Equitation Walk-Trot-Canter-Sec. B: 1-Flinder's Choice-Erin Kendlehart (Allison Kendlehart); 2-Better Believe It-Stan Feldman; 3-Wish Upon A Star-Rebecca Fleishman; 4-Country Charmer-Currie Geffken (Nancy Faulkner); 5-Just A Spy-Amanda Givens; 6-Cinnamon Bun-Sara Braniecki.

Class 770-Short Stirrup Equitation Over Fences-Sec. B: 1-Better Believe It-Stan Feldman; 2-Just A Spy-Amanda Givens; 3-Flinder's Choice-Erin Kendlehart (Allison Kendlehart); 4-Frivolous-Perry Peterson; 5-Country Charmer-Currie Geffken (Nancy Faulkner).

CHAMPION: Better Believe It-Stan Feldman. **RESERVE:** Just A Spy-Amanda Givens.

Class 78-English Pleasure Horse Under Saddle: 1-Just A Dream-Peggy Grady; 2-Fetch-A-Pail-Daryl Insley; 3-Second Time Around-Gina Compofelice; 4-Even Trade-Tara Trynor (Becky Gordon); 5-Daisy Cutter-Tanya Herlth (Mary K. Shifflett); 6-Horse With No Name-Connie Ewing (Country Comfort Farm/Nancy Faulkner).

Class 79-English Pleasure Horse Park Mount: 1-Second Time Around-Gina Compofelice; 2-Fetch-A-Pail-Daryl Insley; 3-Horse With No Name-Connie Ewing (Country Comfort Farm/Nancy Faulkner); 4-Daisy Cutter-Tanya Herlth (Mary K Shifflett); 5-Even Trade-Tara Trynor (Becky Gordon); 6-Fleet-Michele Stokes (Chris Hurlbert-Gimmel).

Class 80-English Pleasure Horse Hack: 1-Second Time Around-Gina Compofelice; 2-Fetch-A-Pail-Daryl Insley; 3-Horse With No Name-Connie Ewing (Country Comfort Farm/Nancy Faulkner); 4-Fleet-Michele Stokes (Chris Hurlbert-Gimmel); 5-Daisy Cutter-Tanya Herlth (Mary K. Shifflett); 6-Just A Dream-Peggy Grady.

CHAMPION: Second Time Around-Gina Compofelice. **RESERVE:** Fetch-A-Pail-Daryl Insley.

Class 81-English Pleasure Pony Under Saddle: 1-Shy Guy-Alison Mancini (Nancy Foster/Ivy Green Farm); 2-Carbon Copy-Sarah Keep (Scott Keep); 3-Broadaxe Mighty Mouse-Chelsea Lynn Faulkner; 4-Island Star-Greta Haddaway; 5-Flinder's Choice-Leah Walters (Allison Kendlehart); 6-Samuel Whiskers-Alison Leiner.

Class 82-English Pleasure Pony Park Mount: 1-Broadaxe Mighty Mouse-Chelsea Lynn Faulkner; 2-Carbon Copy-Sara Keep (Scott Keep); 3-Shy Guy-Alison Mancini (Nancy Foster/Ivy Green Farm); 4-Island Star-Greta Haddaway; 5-Samuel Whiskers-Alison Leiner; 6-Flinder's Choice-Leah Walters (Allison Kendlehart).

Class 83-English Pleasure Pony Hack: 1-Shy Guy-Alison Mancini (Nancy Foster/Ivy Green Farm); 2-Carbon Copy-Sarah Keep (Scott Keep); 3-Island Star-Greta Haddaway; 4-Broadaxe Mighty Mouse-Chelsea Lynn Faulkner; 5-Samuel Whiskers-Alison Leiner.

CHAMPION: Shy Guy-Alison Mancini (Nancy Foster/Ivy Green Farm). **RESERVE:** Carbon Copy-Sarah Keep (Scott Keep).

Maryland National Horse Show

July 28, 1996.

Class 1-Low Hunter: 1-Alice's Ace-Margaret Maher (Susanna Colt); 2-Superfellow-G. W. Chadwell; 3-Mining For Magic-Claudia White (Karen Dempsey); 4-Quincey-Heather Lazuick; 5-Abracadabra-Jennifer Marshall (Megan Rock); 6-Jetset Georgia-Cindy Moose.

Class 2-Low Hunter: 1-Quincey-Heather Lazuick; 2-Small Fortune-Amanda Hatfield; 3-Tulsa-Elise Russo (Chris Pisaro); 4-Winston-Jennifer Marshall (Mary Welby McGill); 5-Georgeanne-Elise Russo (Smithwick Stable); 6-Slew Supreme-Elise Russo (Smithwick Stable).

Class 3-Low Hunter Under Saddle: 1-Red Rock-Rene' Heaps; 2-Top Flight-John Fugu; 3-Mining For Magic-Claudia White (Karen Dempsey); 4-Superfellow-G. W. Chadwell; 5-Bridgette-Beth Lindsey (Joan Reynold); 6-Quincey-Heather Lazuick.

CHAMPION: Quincey-Heather Lazuick. **RESERVE:** Alice's Ace-Margaret Maher (Susanna Colt).

Class 4-Open Hunter: 1-Another Hero-Jennifer Marshall (Marilynn Atterbury); 2-Tulsa-Elise Russo (Chris Pisaro); 3-Swingtime-Streett Moore (Ashley Brown); 4-Stickers 'N' Scruff-Kristine Kerr (Lauren Kiser); 5-Alice's Ace-Margaret Maher (Susanna Colt); 6-Superfellow-G. W. Chadwell.

Class 5-Open Hunter: 1-Another Hero-Jennifer Marshall (Marilynn Atterbury); 2-Stickers 'N' Scruff-Kristine Kerr (Lauren Kiser); 3-Abracadabra-Jennifer Marshall (Megan Rock); 4-Superfellow-G. W. Chadwell; 5-Razzle Dazzle-Mary McGlothlin (Linda Wilson); 6-Tulsa-Elise Russo (Chris Pisaro).

Class 6-Open Hunter Under Saddle: 1-Mining For Magic-Claudia White (Karen Dempsey); 2-Running Bayou-Jessica Neitzey; 3-Stickers 'N' Scruff-Kristine Kerr (Lauren Kiser); 4-Superfellow-G. W. Chadwell; 5-Top Flight-John Fugu; 6-Swingtime-Ashley Brown.

CHAMPION: Another Hero-Jennifer Marshall (Marilynn Atterbury). **RESERVE:** Stickers 'N' Scruff-Kristine Kerr (Lauren Kiser).

Class 8-Adult Amateur Hunter: 1-Stickers 'N' Scruff-Kristine Kerr (Lauren Kiser); 2-Timothy-Bonnie Thomas; 3-Oakley-Amy Dawson (McDonogh School); 4-Raja-Emily Biscoe; 5-Simply Brilliant-Kristin Gratz; 6-Top Flight-John Fugu.

Class 9-Adult Amateur Hunter: 1-Stickers 'N' Scruff-Kristine Kerr (Lauren Kiser); 2-Timothy-Bonnie Thomas; 3-Oakley-Amy Dawson (McDonogh School); 4-Raja-Emily Biscoe; 5-Top Flight-John Fugu; 6-Simply Brilliant-Kristin Gratz.

Class 10-Adult Amateur Hunter Under Saddle: 1-Stickers 'N' Scruff-Kristine Kerr (Lauren Kiser); 2-Top Flight-John Fugu; 3-Oakley-Amy Dawson (McDonogh School); 4-Winston-Mary Welby McGill; 5-Brazen-Pauleena Renee-Yohn; 6-For What It's Worth-Heather Kness.

Class 14-Junior Hunter: 1-Small Fortune-Amanda Hatfield; 2-Fling-Miranda Kolbe; 3-Bless You J. J.-Lissa Green; 4-Running Bayou-Jessica Neitzey. 5-Wooland Finch-Katie Dorsey; 6-Parker-Aubrey Hemling.

CHAMPION: Stickers 'N' Scruff-Kristine Kerr (Lauren Kiser). **RESERVE:** Timothy-Bonnie Thomas.

Class 7-BCHSA Adult Amateur Medal: 1-Razzle Dazzle-Mary McGlothlin (Linda Wilson); 2-Oakley-Amy Dawson (McDonogh School); 3-Flying Norman-Andrea Seefeldt; 4-Brilliant Source-M. Clarendon; 5-Simply Brilliant-Kristin Gratz; 6-Timothy-Debi Fowler (Bonnie Thomas).

Class 11-Equitation 14-17 Years Over Fences: 1-Stand By Me-Kimberly Hamilton (K. Hamilton & Goucher College); 2-Maxwell-Kathleen E. Watson (Linda Barnes); 3-Robin Hood-

Roopa Nimmigada (McDonogh School); 4-Bless You J. J.-Lissa Green; 5-Parker-Aubrey Hemling; 6-Midnight Wonder-April Gray (Linda Wilson).

Class 12-Equitation 14-17 Years Under Saddle: 1-Hidden Liaison-Sarah Pearce-Batten; 2-Maxell-Kathleen E. Watson (Linda Barnes); 3-Stand By Me-Kimbery Hamilton (K. Hamilton & Goucher College); 4-Midnight Wonder-April Gray (Linda Wilson); 5-Bless You J. J.-Lissa Green; 6-Red Rock-Rene' Heaps.

CHAMPION: Stand By Me-Kimberly Hamilton (K. Hamilton & Goucher College). **RESERVE:** Maxwell-Kathleen E. Watson (Linda Barnes).

Class 13-Junior Hunter: 1-Bless You J. J.-Lissa Green; 2-Repeat Performance-Elizabeth Bell (Holly Gilmore); 3-Small Fortune-Amanda Hatfield; 4-Warren Road-Karen Capen; 5-Parker-Aubrey Hemling; 6-Running Bayou-Jessica Neitzey.

Class 15-Junior Hunter Under Saddle: 1-Running Bayou-Jessica Neitzey; 2-Just By Chance-Adrienne McPherson; 3-Bless You J. J.-Lissa Green; 4-Fling-Miranda Kolbe; 5-Repeat Performance-Elizabeth Bell (Holly Gilmore); 6-Parker-Aubrey Hemling.

CHAMPION: Bless You J. J.-Lissa Green. **RESERVE:** Small Fortune-Amanda Hatfield.

Class 16-Green Working Hunter: 1-Abracadabra-Jennifer Marshall (Megan Rock); 2-Tulsa-Elise Russo (Chris Pisaro); 3-Another Hero-Jennifer Marshall (Marilynn Atterbury); 4-Running Bayou-Margaret Maher (Jessica Neitzey); 5-Kinka Jou-Margaret Maher (Nicholas Schweizer); 6-Noro's Lucky Penny-Margaret Maher.

Class 17-Green Working Hunter: 1-Tulsa-Elise Russo (Chris Pisaro); 2-Abracadabra-Jennifer Marshall (Megan Rock); 3-Another Hero-Jennifer Marshall (Marilynn Atterbury); 4-Noro's Lucky Penny-Margaret Maher; 5-Running Bayou-Jessica Neitzey; 6-Kinka Jou-Margaret Maher (Nicholas Schweizer).

Class 18-Green Working Hunter Under Saddle: 1-Abracadabra-Jennifer Marshall (Megan Rock); 2-Running Bayou-Jessica Neitzey; 3-Noro's Lucky Penny-Margaret Maher; 4-Another Hero-Jennifer Marshall (Marilynn Atterbury); 5-Brazen-Pauleena Renee-Yohn; 6-Tulsa-Elisa Russo (Chris Pisaro).

CHAMPION: Abracadabra-Jennifer Marshall (Megan Rock). **RESERVE:** Tulsa-Elise Russo (Chris Pisaro).

Class 19-Working Hunter: 1-Swingtime-Streett Moore (Ashley Brown); 2-Razzle Dazzle-Mary McGlothlin (Linda Wilson); 3-Noro's Lucky Penny-Margaret Maher; 4-Kinka Jou-Margaret Maher (Nicholas Schweizer).

Class 20-Working Hunter: 1-Swingtime-Streett Moore (Ashley Brown); 2-Razzle Dazzle-Mary McGlothlin (Linda Wilson); 3-Noro's Lucky Penny-Margaret Maher; 4-Kinka Jou-Margaret Maher (Nicholas Schweizer).

Class 21-Working Hunter Under Saddle: 1-Swingtime-Ashley Brown; 2-Razzle Dazzle-Mary McGlothlin (Linda Wilson); 3-Noro's Lucky Penny-Margaret Maher; 4-Brazen-Pauleena Renee-Yohn; 5-Kinka Jou-Margaret Maher (Nicholas Schweizer).

CHAMPION: Swingtime-Streett Moore (Ashley Brown). **RESERVE:** Razzle Dazzle-Mary McGlothlin (Linda Wilson).

Class 22-Children's/Adult Amateur Hunter: 1-Red Rock-Rene' Heaps; 2-Stand By Me-Kimberly Hamilton (K. Hamilton & Goucher College); 3-McFeast-Sally Wisniewski; 4-Make My Day-Tara Brown (Linda Wilson); 5-Maxwell-Kathleen E. Watson (Linda Barnes); 6-Bridgette-Beth Lindsey (Joan Reynold).

Class 23-Children's/Adult Amateur Hunter: 1-Red Rock-Rene' Heaps; 2-Stand By Me-Kimberly Hamilton (K. Hamilton & Goucher College); 3-Make My Day-Tara Brown (Linda Wilson); 4-Cobblestone-Kim Zaba (McDonogh School); 5-Bridgette-Beth Lindsey (Joan Reynold); 6-Maxwell-Kathleen E. Watson (Linda Barnes).

Class 24-Children's/Adult Amateur Hunter Under Saddle: 1-McFeast-Sally Wisniewski; 2-Red Rock-Rene' Heaps; 3-Stand By Me-Kimberly Hamilton (K. Hamilton & Goucher College); 4-Bridgette-Beth Lindsey (Joan Reynold); 5-Midnight Wonder-April Gray (Linda Wilson); 6-Special Edition-Meredith Leroy.

CHAMPION: Red Rock-Rene' Heaps. **RESERVE:** Stand By Me-Kimberly Hamilton (K. Hamilton & Goucher College).

Class 25-Pleasure Horse 2'6": 1-Stand By Me-Kimberly Hamilton (K. Hamilton & Goucher College); 2-Maxwell-Kathleen E. Watson (Linda Barnes); 3-McFeast-Sally Wisniewski; 4-Woodland Finch-Katie Dorsey; 5-Midnight Magic-Arissa Torrie; 6-Special Edition-Meredith Leroy.

Class 26-Pleasure Horse Combination: 1-Stand By Me-Kimberly Hamilton (K. Hamilton & Goucher College); 2-Midnight Magic-Arissa Torrie; 3-Special Edition-Meredith Leroy; 4-Woodland Finch-Katie Dorsey; 5-Maxwell-Kathleen E. Watson (Linda Barnes); 6-Quincey-Heather Lazuick.

Class 27-Pleasure Horse Under Saddle: 1-Quincey-Heather Lazuick; 2-Stand By Me-Kimberly Hamilton (K. Hamilton & Goucher College); 3-Special Edition-Meredith Leroy; 4-Woodland Finch-Katie Dorsey; 5-Midnight Magic-Arissa Torrie; 6-Maxwell-Kathleen E. Watson (Linda Barnes).

CHAMPION: Stand By Me-Kimberly Hamilton (K. Hamilton & Goucher College). **RESERVE:** Quincey-Heather Lazuick.

Class 28-Lead Line 4/U: 1-Peter Pan-Samantha Schlosburg (Ashley Lisko); 2-Severn Short-N-Sassy-Molly Yates (Peri Fitzpatrick); 3-Sunshine-Nikki Feldman (Emmy Feldman); 4-Tickle-Paige Reynolds; 5-Rosebud-Mary Elizabeth Hamilton.

Class 29-Lead Line Walk 4/U: 1-Peter Pan-Samantha Schlosburg (Ashley Lisko); 2-Severn Short-N-Sassy-Molly Yates (Peri Fitzpatrick); 3-Sunshine-Nikki Feldman (Emmy Feldman); 4-Rosebud-Mary Elizabeth Hamilton; 5-Tickle-Paige Reynolds.

CHAMPION: Peter Pan-Samantha Schlosburg (Ashley Lisko). **RESERVE:** Severn Short-N-Sassy-Molly Yates (Peri Fitzpatrick).

Class 30-Lead Line 5-7 Years: 1-Cinnamon-Elizabeth Meadows; 2-Hooray for Me-Gabrielle Becker (Baywood Farm); 3-Oreo Cookie-Adam Yates (Forever Friends Farm); 4-Schilling-Jamie Meara (Peri Fitzpatrick).

Class 31-Lead Line Walk 5-7 Years: 1-Cinnamon-Elizabeth Meadows; 2-Oreo Cookie-Adam Yates (Forever Friends Farm); 3-Hooray for Me-Gabrielle Becker (Baywood Farm); 4-Schilling-Jamie Meara (Peri Fitzpatrick).

CHAMPION: Cinnamon-Elizabeth Meadows. **RESERVE:** Hooray for Me-Gabrielle Becker (Baywood Farm); Oreo Cookie-Adam Yates (Forever Friends Farm).

Class 32-Mini Short Stirrup Walk: 1-Snowpuff-Megan Maier; 2-Lucy's Stardust-Charlotte Pinkard; 3-Taciturn Sunday-Celine Manekin (Brittany Yates); 4-Oatmeal-Lindsey Gray (Peri Fitzpatrick).

Class 33-Mini Short Stirrup Walk-Trot: 1-Lucy's Stardust-Charlotte Pinkard; 2-Oatmeal-Lindsey Gray (Peri Fitzpatrick); 3-Taciturn Sunday-Celine Manekin (Brittany Yates); 4-Snowpuff-Megan Maier.

Class 34-Mini Short Stirrup Walk-Trot Pony: 1-Lucy's Stardust-Charlotte Pinkard; 2-Oatmeal-Lindsay Gray (Peri Fitzpatrick); 3-Snowpuff-Megan Maier; 4-Taciturn Sunday-Celine Manekin (Brittany Yates).

CHAMPION: Lucy's Stardust-Charlotte Pinkard. **RESERVE:** Snowpuff-Megan Maier.

Class 35-Short Stirrup Walk-Trot: 1-Ashes-Alex Zavoyna (Baywood Farm); 2-Just A Spy-Amanda Givens; 3-Taciturn Sunday-Brittany Yates (Forever Friends Farm); 4-Nantucket-Caroline Rocourt (McDonogh School); 5-Silver Spoon-Lindsay Parsons; 6-Sunshine-Emmy Feldman.

Class 36-Short Stirrup Equitation Walk-Trot-Canter: 1-Ashes-Alex Zavoyna (Baywood Farm); 2-Taciturn Sunday-Brittany Yates (Forever Friends Farm); 3-Nantucket-Caroline Rocourt (McDonogh School); 4-Silver Spoon-Lindsay Parsons; 5-Sunshine-Emmy Feldman; 6-Dawn Treader-Ryan Torrie.

Class 37-Short Stirrup Equitation Over Fences: 1-Ashes-Alex Zavoyna (Baywood Farm); 2-Just A Spy-Amanda Givens; 3-Nantucket-Caroline Rocourt (McDonogh School); 4-Taciturn Sunday-Brittany Yates (Forever Friends Farm); 5-Farnley Mata Hari-Leanne Healy; 6-Schilling-Caitlan Meara (Peri Fitzpatrick).

CHAMPION: Ashes-Alex Zavoyna (Baywood Farm). **RESERVE:** Just A Spy-Amanda Givens; Taciturn Sunday-Brittany Yates (Forever Friends Farm).

Class 38-Short Stirrup Hunter: 1-Ashes-Alex Zavoyna (Baywood Farm); 2-Nantucket-Caroline Rocourt (McDonogh School); 3-Schilling-Caitlan Meara (Peri Fitzpatrick); 4-Just Suppose-Robert Siegel (Elizabeth Siegel); 5-Better Believe It-Stan Feldman; 6-Glencoe Borealis-Leanne Healy.

Class 39-Short Stirrup Hunter: 1-Ashes-Alex Zavoyna (Baywood Farm); 2-Nantucket-Caroline Rocourt (McDonogh School); 3-Just Suppose-Robert Siegel (Elizabeth Siegel); 4-Sunshine-Emmy Feldman; 5-Better Believe It-Stan Feldman; 6-Oreo Cookie-Brittany Yates (Forever Friends Farm).

Class 40-Short Stirrup Hunter Under Saddle: 1-Just Suppose-Robert Siegel (Elizabeth Siegel); 2-Ashes-Alex Zavoyna (Baywood Farm); 3-Glencoe Borealis-Leanne Healy; 4-Oreo Cookie-Brittany Yates (Forever Friends Farm); 5-Better Believe It-Stan Feldman; 6-Just A Spy-Amanda Givens.

CHAMPION: Ashes-Alex Zavoyna (Baywood Farm). **RESERVE:** Just Suppose-Robert Siegel (Elizabeth Siegel).

Class 41-Pleasure Pony Over Fences: 1-Something Special-Danielle Brown (Jacqueline Ober); 2-Everlasting Times-Kelleayn Fitzpatrick; 3-Oak Orchard Magic-Michelle Russell (Emily Russell); 4-Baltimore Watcher-Megan Sullivan (Donna Sullivan); 5-Tiger Lily-Megan Sullivan; 6-Oatmeal-Sophie Manekin (Peri Fitzpatrick).

Class 42-Pleasure Pony Combination: 1-Everlasting Times-Kelleayn Fitzpatrick (Peri Fitzpatrick); 2-Just Suppose-Elizabeth Siegel; 3-Baltimore Watcher-Megan Sullivan (Donna Sullivan); 4-Moonshine Charlie-Katie Dorsey; 5-Tiger Lily-Megan Sullivan; 6-Something Special-Danielle Brown (Jacqueline Ober).

Class 43-Pleasure Pony Under Saddle: 1-Just Suppose-Elizabeth Siegel; 2-Moonshine Charlie-Katie Dorsey; 3-Everlasting Times-Kelleayn Fitzpatrick (Peri Fitzpatrick); 4-Baltimore Watcher-Megan Sullivan (Donna Sullivan); 5-Tiger Lily-Megan Sullivan; 6-Oak Orchard Magic-Michelle Russell (Emily Russell).

CHAMPION: Everlasting Times-Kelleayn Fitzpatrick (Peri Fitzpatrick). **RESERVE:** Just Suppose-Elizabeth Siegel.

Class 44-Small/Medium Low Pony Hunter: 1-Rainbow Chaser-Alexandra Ewing (Betsy Lambiasi); 2-Cinamon Spice-Jen Bienty (Holly Gilmore); 3-Glenmore Cloudburst-Alexandra Ewing (Beverly Solter); 4-Farnley Roc Roi-Erin Nagle (McDonogh School); 5-Tiger Lily-Megan Sullivan; 6-Lucky Charm-Megan Rock.

Class 45-Small/Medium Low Pony Hunter: 1-Tiger Lily-Megan Sullivan; 2-Cinamon Spice-Jen Bienty (Holly Gilmore); 3-Silhouette-Anna McKnight; 4-Glenmore Cloudburst-Alexandra Ewing (Beverly Solter); 5-Little Bit-Michelle Russell; 6-Farnley Roc Roi-Erin Nagle (McDonogh School).

Class 46-Small/Medium Low Pony Hunter Under Saddle: 1-Silhouette-Anna McKnight; 2-Glenmore Cloudburst-Alexandra Ewing (Beverly Solter); 3-Taciturn Sunday-Arissa Torey (Brittany Yates); 4-Cinamon Spice-Jen Bienty (Holly Gilmore); 5-Farnley Roc Roi-Erin Nagle (McDonogh School); 6-Tiger Lily-Megan Sullivan.

CHAMPION: Cinnamon Spice-Jen Bienty (Holly Gilmore). **RESERVE:** Glenmore Cloudburst-Alexandra Ewing (Beverly Solter).

Class 47-Equitation Under 14 Years Over Fences: 1-Wind Chaser-Krista Lynn Healy; 2-Treaty Of Paris-Erin Easton; 3-Everlasting Times-Kelleayn Fitzpatrick (Peri Fitzpatrick); 4-Criss Cross-Lauren O'Hearn (Aubrey Hemling); 5-Repeat Performance-Elizabeth Bell (Holly Gilmore); 6-Farnley Roc Roi-Erin Nagle (McDonogh School).

Class 48-Equitation Under 14 Years Under Saddle: 1-Everlasting Times-Kelleayn Fitzpatrick (Peri Fitzpatrick); 2-Moonshine Charlie-Katie Dorsey; 3-Summer Breeze-Kendall Zumbrun (Goucher College); 4-Treaty Of Paris-Erin Easton; 5-Classic Example-Allison Milwid; 6-Swingtime-Ashley Brown.

CHAMPION: Everlasting Times-Kelleayn Fitzpatrick (Peri Fitzpatrick). **RESERVE:** Wind Chaser-Krista Lynn Healy.

Class 49 BCHSA Junior Medal: 1-Formal Attire-Tim Maddrix; 2-Maxwell-Kathleen E. Watson (Linda Barnes); 3-Classic Example-Allison Milwid; 4-Criss Cross-Lauren O'Hearn (Aubrey Hemling); 5-Warren Road-Karen Capen; 6-Midnight Wonder-April Gray (Linda Wilson).

Class 50-Small/Medium Pony Hunter: 1-Silhouette-Anna McKnight; 2-Lucky Charm-Megan Rock; 3-Rainbow Chaser-Alexandra Ewing (Betsy Lambiasi); 4-Farnley Roc Roi-Erin Nagle (McDonogh School); 5-Elfin Blue Magic-Katie Fitzpatrick (Peri Fitzpatrick); 6-Tiger Lily-Megan Sullivan.

Class 51-Small/Medium Pony Hunter: 1-Tiger Lily-Megan Sullivan; 2-Rainbow Chaser-Alexandra Ewing (Betsy Lambiasi); 3-Lucky Charm-Megan Rock; 4-Silhouette-Anna McKnight; 5-Peter Pan-Ashley Lisko; 6-Little Bit-Michelle Russell.

Class 52-Small/Medium Pony Hunter: 1-Silhouette-Anna McKnight; 2-Rainbow Chaser-Alexandra Ewing (Betsy Lambiasi); 3-Lucky Charm-Megan Rock; 4-Cinamon Spice-Jen Bienty (Holly Gilmore); 5-Peter Pan-Ashley Lisko; 6-Tiger Lily-Megan Sullivan.

CHAMPION: Silhouette-Anna McKnight. **RESERVE:** Rainbow Chaser-Alexandra Ewing (Betsy Lambiasi).

Class 53-Low Large Pony Hunter: 1-Baltimore Watcher-Megan Sullivan (Donna Sullivan); 2-Classic Example-Allison Milwid; 3-Treaty Of Paris-Erin Easton; 4-Calypso Gal-Anna McKnight; 5-Everlasting Times-Kelleayn Fitzpatrick (Peri Fitzpatrick); 6-Lightning-Lee Thompson (McDonogh School).

Class 54-Low Large Pony Hunter: 1-Everlasting Times-Kelleayn Fitzpatrick (Peri Fitzpatrick); 2-Classic Example-Allison Milwid; 3-Treaty Of Paris-Erin Easton; 4-Farnley Bayard-Krista Lynn Healy; 5-Calypso Gal-Anna McKnight; 6-Criss Cross-Lauren O'Hearn (Aubrey Hemling).

Class 55-Low Large Pony Hunter Under Saddle: 1-Treaty Of Paris-Erin Easton; 2-Everlasting Times-Kelleayn Fitzpatrick (Peri Fitzpatrick); 3-Farnley Bayard-Krista Lynn Healy; 4-Baltimore Watcher-Megan Sullivan (Donna Sullivan); 5-Moonshine Charlie-Katie Dorsey; 6-Classic Example-Allison Milwid.

CHAMPION: Treaty Of Paris-Erin Easton. **RESERVE:** Everlasting Times-Kelleayn Fitzpatrick (Peri Fitzpatrick)

Class 56-Large Pony Hunter: 1-Formal Attire-Tim Maddrix; 2-Baltimore Watcher-Megan Sullivan (Donna Sullivan); 3-Robin Hood-Roopa Nimmigada (McDonogh School); 4-Farnley Bayard-Krista Lynn Healy; 5-Treaty Of Paris-Erin Easton; 6-Wind Chaser-Krista Lynn Healy.

Class 57-Large Pony Hunter: 1-Treaty Of Paris-Erin Easton; 2-Baltimore Watcher-Megan Sullivan (Donna Sullivan); 3-Robin Hood-Roopa Nimmigada (McDonogh School); 4-Farnley Bayard-Krista Lynn Healy; 5-Ollie Hopnoodle-Kristin Tubman (Holly Gilmore); 6-Formal Attire-Tim Maddrix.

Class 58-Large Pony Hunter Under Saddle: 1-Treaty Of Paris-Erin Easton; 2-Farnley Bayard-Krista Lynn Healy; 3-Moonshine Charlie-Katie Dorsey; 4-Baltimore Watcher-Megan Sullivan (Donna Sullivan); 5-Robin Hood-Roopa Nimmigada (McDonogh School); 6-Wind Chaser-Krista Lynn Healy.

CHAMPION: Treaty Of Paris-Erin Easton. **RESERVE:** Baltimore Watcher-Megan Sullivan (Donna Sullivan).

Shore Dressage Show

August 17, 1996 at St. Giles Farm, Hebron, Md.

Class 1-Dressage Sport Horse Prospect: 1-Physical Graffiti-Steve Lorah; 2-Way Bar Happy-Kellie Boston; 3-HPS Finesse-Kellie Boston; 4-Papillion-Steve Lorah; 5-Dramore-Anne Ogletree.

Class 2-Dressage Seat Equitation: 1-Way Bar Happy-Kellie Boston; 2-Dot To Dot-Susan Gordon; 3-Skiberene-Jo-Ann Lewis.

Class 4-USDF Introductory Test 1: 1-Winfield-Mary Lynn Hawkins; 2-Dot To Dot-Susan Gordon; 3-Dramore-Anne Ogletree; 4-Winfield-Mary Lynn Hawkins; 5-Apache Flash-Jessica Barrett.

Class 5A-USDF Introductory Test 2: 1-Rusty-Julie Thompsen; 2-HPS Finesse-Kellie Boston; 3-Dot to Dot-Susan Gordon; 4-Dramore-Anne Ogletree; 5-Karamazov-Ashley Ockels.

Class 5B-USDF Introductory Test 2: 1-Rusty-Julie Thompsen; 2-HPS Finesse-Kellie Boston; 3-Karamazov-Ashley Ockels; 4-Apache Flash-Jessica Barrett.

Class 6-Novice Rider Test Of Choice: 1-Tough Choice-Carol Crowder; 2-Gaitway-Brittany Croll; 3-Gaitway-Brittany Croll; 4-Tough Choice-Carol Crowder; 5-Skiberene-Jo-Ann Lewis; 6-Skiberene-Jo-Ann Lewis; 7-Pagan Dancer-Elizabeth Pritchett.

Class 8A-Training Test 1: 1-Way Bar Happy-Kellie Boston; 2-Court Jester-Charlotte Brown; 3-Ebony Enchantress-Joan Lofland; 4-Dot To Dot-Susan Gordon.

Class 8B-Training Test 1: 1-Rhythm N' Blues-Linda Gaulden; 2-Way Bar Happy-Kellie Boston; 3-Court Jester-Charlotte Brown.

Class 9A-Training Test 2: 1-Rhythm N' Blues-Linda Gaulden; 2-Tough Choice-Rebecca Miles; 3-Downtown Man-Aleta Thompson; 4-Pagan Dancer-Kellie Fitzgerald.

Class 9B-Training Test 2: 1-Tough Choice-Rebecca Miles; 2-Gaitway-Brittany Croll; 3-Downtown Man-Aleta Thompson; HC-Zandramis-Deri Jeffers.

Class 10-Training Test 3: 1-Prince-Chris Hudson; 2-Prince-Chris Hudson; HC-Zandramis-Deri Jeffers.

Class 11-Training Test 4: 1-Jan-Michelle Neep; 2-Stellar Tribute-Allison Turner; 3-Stellar Tribute-Allison Turner.

Class 12, 13, 14-First Level: 1-Jan-Michelle Neep; 2-Jan-Michelle Neepp; 3-Rising Eagle-Kim McClure; 4-Rising Eagle-Kim McClure.

Class 17-Critique: 1-Wirtschaftswunder-Kelly McGinn; 2-Wirtschaftswunder-Kelly McGinn.

High Score Senior: Jan-Michelle Neep.

High Score Junior: Gaitway-Brittany Croll.

USDF Champion: Rusty-Julie Thompsen. **Reserve:** HPS Finesse-Kellie Boston.

Training Champion: 1-Rhythm N' Blues-Linda Gaulden. **Reserve:** Way Bar Happy-Kellie Boston.

First Level Champion: Jan-Michelle Boston. **Reserve:** Rising Eagle-Kim McClure.

Second & Above Champion: Wirtschaftswunder-Kelly McGinn.

Annual Maryland Pony Breeders Show

August 17 & 18, 1996 at Harford County Equestrian Center, Bel Air, MD.

Grand Champion Classic Shetland Stallion: Wonmore Irish Cream-Allen Reed. **Reserve:** J.T.'s Jazz Musician-Shawn Brown.

Grand Champion Classic Shetland Gelding: Jerusalem Dandelion Wine-Barrie Reightler. **Reserve:** Olney Inkwell-Future Day Shetlands.

Grand Champion Classic Shetland Mare: J.T.'s Double Smudge-Nina O'Bryan. **Reserve:** Echodale Cinderella-Robert Krasniewski.

Judge Spedden-MHSA Pony Hunter/Breeder Champion: Carolina's Fancy Fox-Karen Wenzel. **Reserve:** Cobrial Magic-Mary Koepper.

Judge Gutman-MHSA Pony Hunter/Breeder Champion: Carolina's Fancy Fox-Karen Wenzel. **Reserve:** Wellen Rosetha-Sandy Rose.

MHSA English Pleasure Pony Champion: Country Contessa-Kelly Cooman. **Reserve:** Champagne Wishes-Michelle Grimmel.

MHSA Short Stirrup Champion: Country Countess-Lauren O'Shea. **Reserve:** Count Your Blessing-Jamie Hogan.

Half-Welsh Grand Champion: Third Encore-Snowfields Stud. **Reserve:** Shenandoah Seasprite-Shenandoah Stud.

Welsh B Grand Champion: Land's End The Colonel's Fox-Dwight Hair. **Reserve:** Ledinjadon Catmader-Ledinjaden Farm.

Welsh A Gelding Champion: Clarwood Sportscaster-Cheryl Bonkowski. **Reserve:** Christies Bugle Boy-Christie Feoli.

Supreme Welsh Gelding Champion: Smoke Tree Harvest Gold-Snowfields Stud. **Reserve:** Clarwood Sportscaster-Cheryl Bonkowski.

Welsh A Champion Filly: Clarwoods Penny Arcade-Guy & Helen Clardy. **Reserve:** Clarwoods Sweet Pea-Guy & Helen Clardy.

Welsh A Champion Colt: Llanarth Posh-Mary Chisholm. **Reserve:** Loafers Lodge Gepeto-Loafers Lodge.

Welsh A Senior Champion Mare: Farnley Magic Seven-Farnley Farm. **Reserve:** Gayfields Miss Firecracker-Tina Martin.

Welsh A Senior Champion Stallion: Farnley Magic Flute-Farnley Farm.

Welsh A Grand Champion: Farnley Magic Flute-Farnley Farm. **Reserve:** Liseter Cadet-Guy & Helen Clardy.

Welsh Supreme Champion: Land's End The Colonel's Fox-Dwight Hair. **Reserve:** Farnley Magic Flute-Farnley Farm.

WPCSA Walk-Trot Champion-10 & Under: Merrylegs Miss Lizzie-Christie Hellburg. **Reserve:** Farnley Colca-Lindsey Graves.

WPCSA Pleasure Driving Champion: Clashaven Warrior-Joyce Clayton. **Reserve:** Loafers Lodge Jiminy Cricket-Earl Weisman.

WPCSA English Pleasure Champion-Adult: Rosmel's Blue Velvet-Denise Longstreet. **Reserve:** Alliance Spyce-Susan Degenhart.

WPCSA Half-Welsh English Pleasure Champion: Country Countessa-Kelly Coorman. **Reserve:** Country Classic-Christina Coorman.

WPCSA Pony Hunter Champion: Christie's Bugle Boy-Christie Feoli. **Reserve:** Llandefalle Bronze Berwyn-Renee Martin.

WPCSA English Pleasure Junior Champion-Small Pony: Christie's Bugle Boy-Christie Feoli. **Reserve:** Llandefalle Bronze Berwyn-Renee Martin.

WPCSA English Pleasure Junior Champion-Medium/Large Pony: Brookside Pink Magnolia-Christie Rose. **Reserve:** Rosmal's Blue Velvet-Ashley Longstreet-Holt.

Open Pleasure Driving Champion: Clashaven Warrior-Joyce Clayton. **Reserve:** Top Zar Lark-Leslie Smith.

POA Grand Champion Stallion: Campbell's Dreamcatcher-Nikki Moskos. **Reserve:** Te N' Te On The Rocks-Nikki Moskos.

POA Grand Champion Mare: XRDS Diamond Chips-Nikki Moskos. *Reserve*: Dually Rosette-Bob Warns.

POA Grand Champion Gelding: Dually's Curious George-Nikki Moskos. *Reserve*: Hi Hopes Nikon-Toni Mayr.

Crossbred Grand Champion: Campbell's Dream Catcher-Nikki Moskos. **Reserve:** Country Countessa-Lauren O'Shea.

Purbred Champion: Dudley Do Right-Allen Reed. **Reserve:** Trot Acre Amos Toy-D.J. Stables.

Versatility Pony Champion: Severn Explorer-Jennifer Ward. **Reserve:** Christie's Little Rascal-Christie Feoli.

Mini Stirrup Champion: Farnley Colca-Lindsey Graves. **Reserve:** Severn Wind Sprite-April Scharder.

Short Stirrup Champion: Country Countessa-Laura O'Shea. **Reserve:** Count Your Blessing-Jamie Hogan.

Open Pony Hunter Champion: Butterscotch Delight-Brittanie Long.

Daddy Long Legs

August 17, 1996.

Class 4-Adult Amateur Hunter-Older: 1-Here I Am-Laurie Nosworthy; 2-Superfellow-G. W. Chadwell; 3-Maps And Legends-Kay Frydenborg; 4-Rolling Rock-Davina Pruitt-Mentle; 5-Off Broadway-Mary K. Shifflett; 6-Show And Win-Jennifer Snyder.

Class 5-Adult Amateur Hunter-Older: 1-Rolling Rock-Davina Pruitt-Mentle; 2-Here I Am-Laurie Nosworthy; 3-Show And Win-Jennifer Snyder; 4-Flight of Ideas-Beth Rahn; 5-Superfellow-G. W. Chadwell; 6-Off Broadway-Mary K. Shifflett.

Class 6-Adult Amateur Hunter-Older: 1-Rolling Rock-Davina Pruitt-Mentle; 2-Superfellow-G. W. Chadwell; 3-Maps And Legends-Kay Frydenborg; 4-Here I Am-Laurie Nosworthy; 5-Off Broadway-Mary K. Shifflett; 6-Show And Win-Jennifer Snyder.

Class 7-Adult Amateur Hunter Under Saddle-Older: 1-Rolling Rock-Davina Pruitt-Mentle; 2-Flight of Ideas-Beth Rahn; 3-Here I Am-Laurie Nosworthy; 4-Superfellow-G. W. Chadwell; 5-Maps And Legends-Kay Frydenborg; 6-Show And Win-Jennifer Snyder.

CHAMPION: Rolling Rock-Davina Pruitt-Mentle. **RESERVE:** Here I Am-Laurie Nosworthy.

Class 8-Adult Amateur Hunter-Younger: 1-Barely Blue-Jennifer Furman; 2-Silver Lining-Amy Dawson; 3-Doublemint-Rand Thaw (Storybook Farm); 4-Oakley-Amy Dawson (Streett Moore); 5-Far Out-Rebecca Rosenshein; 6-Just My Luck-Kris Luckett.

Class 9-Adult Amateur Hunter-Younger: 1-Oakley-Amy Dawson (Streett Moore); 2-Silver Lining-Amy Dawson; 3-Barely Blue-Jennifer Furman; 4-Doublemint-Rand Thaw (Storybook Farm); 5-Just My Luck-Kris Luckett; 6-Far Out-Rebecca Rosenshein.

Class 10-Adult Amateur Hunter-Younger: 1-Silver Lining-Amy Dawson; 2-Barely Blue-Jennifer Furman; 3-Oakley-Amy Dawson (Streett Moore); 4-Doublemint-Rand Thaw (Storybook Farm); 5-Just My Luck-Kris Luckett; 6-Far Out-Rebecca Rosenshein.

Class 11-Adult Amateur Hunter Under Saddle-Younger: 1-Barely Blue-Jennifer Furman; 2-Silver Lining-Amy Dawson; 3-Doublemint-Rand Thaw (Storybook Farm); 4-Oakley-Amy Dawson (Streett Moore); 5-Game Of the Week-Kelly Thaw; 6-Far Out-Rebecca Rosenshein.

CHAMPION: Barely Blue-Jennifer Furman. **RESERVE:** Silver Lining-Amy Dawson.

Class 12-Boy George Hunter-Adult: 1-Katelyn-Michele Brown (Chris Gemmill); 2-Showcase-Susie Caine; 3-Strike a Pose-Alicia Kost.

Class 112-Boy George Hunter-Children's: 1-Chestnut Ridge-Katie Naughton; 2-Uno-Laura Harrison; 3-Worth the Wait-Lauren Gregg; 4-Striking-Kristie Naughton; 5-Candy Man-Freddie Litwin; 6-Rosmel's Sandstorm-Karen Story.

Class 13-Short Stirrup Hunter: 1-Blue Wednesday-Linsey Campbell (Christa Cornter); 2-Rocky Road-Isabelle Eddy (Eliza Eddy); 3-Fancy Pants-Caroline Rocourt (Streett Moore); 4-Sunshine-Emmy Feldman (Timothy Maddrix); 5-Better Believe It-Stan Feldman; 6-Frivolous-Perry Peterson.

Class 14-Short Stirrup Hunter: 1-Rocky Road-Isabelle Eddy (Eliza Eddy); 2-Blue Wednesday-Linsey Campbell (Christa Cornter); 3-Sunshine-Emmy Feldman (Timothy Maddrix); 4-Better Believe It-Stan Feldman; 5-Fancy Pants-Caroline Rocourt (Streett Moore); 6-Frivolous-Perry Peterson.

Class 15-Short Stirrup Hunter Under Saddle: 1-Better Believe It-Stan Feldman; 2-Rocky Road-Isabelle Eddy (Eliza Eddy); 3-Sunshine-Emmy Feldman (Timothy Maddrix); 4-Blue Wednesday-Linsey Campbell (Christa Cornter); 5-Fancy Pants-Caroline Rocourt (Streett Moore); 6-Frivolous-Perry Peterson.

CHAMPION: Rocky Road-Isabelle Eddy (Eliza Eddy). **RESERVE:** Blue Wednesday-Linsey Campbell (Christa Cornter).

Class 24-Pre-Adult Hunter: 1-Katelyn-Michele Brown (Chris Gemmill); 2-Showcase-Susie Caine; 3-Red Willow-Betsy Meckley; 4-Strike a Pose-Alicia Kost; 5-Hunter's Run-Whitney Brueckner (Bradley Caine).

Class 25-Pre-Adult Hunter: 1-Strike a Pose-Alicia Kost; 2-Red Willow-Betsy Meckley; 3-Katelyn-Michele Brown (Chris Gemmill); 4-Hunter's Run-Whitney Brueckner (Bradley Caine); 5-Showcase-Susie Caine.

Class 26-Pre-Adult Hunter: 1-Katelyn-Michele Brown (Chris Gemmill); 2-Red Willow-Betsy Meckley; 3-Hunter's Run-Whitney Brueckner (Bradley Caine); 4-Strike a Pose-Alicia Kost; 5-Showcase-Susie Caine.

Class 27-Pre-Adult Hunter Under Saddle: 1-Strike a Pose-Alicia Kost; 2-Red Willow-Betsy Meckley; 3-Showcase-Susie Caine; 4-Katelyn-Michele Brown (Chris Gemmill); 5-Hunter's Run-Whitney Brueckner (Bradley Caine).

CHAMPION: Katelyn-Michele Brown (Chris Gemmill). **RESERVE:** Strike a Pose-Alicia Kost.

Class 28-Pre-Children's Hunter: 1-Uno-Laura Harrison; 2-Striking-Kristie Naughton; 3-Candy Man-Freddie Litwin; 4-Fantasy Wood-Laurie Rotner; 5-Keltie-Crystal France; 6-Unexpected Joy-Katherine Pinkard.

Class 29-Pre-Children's Hunter: 1-Candy Man-Freddie Litwin; 2-Chestnut Ridge-Kaite Naughton; 3-Uno-Laura Har-

rison; 4-Unexpected Joy-Katherine Pinkard; 5-Fantasy Wood-Laurie Rotner; 6-Keltie-Crystal France.

Class 30-Pre-Children's Hunter: 1-Striking-Kristie Naughton; 2-Unexpected Joy-Katherine Pinkard; 3-Fantasy Wood-Laurie Rotner; 4-Chestnut Ridge-Katie Naughton; 5-Candy Man-Freddie Litwin; 6-Uno-Laura Harrison.

Class 31-Pre-Children's Hunter Under Saddle: 1-Fantasy Wood-Laurie Rotner; 2-Unexpected Joy-Katherine Pinkard; 3-Striking-Kristie Naughton; 4-Uno-Laura Harrison; 5-Candy Man-Freddie Litwin; 6-Chestnut Ridge-Kaite Naughton.

CHAMPION: Striking-Kristie Naughton. **RESERVE:** Uno-Laura Harrison.

Class 32-Pre-Children's Hunter Pony: 1-Blue Wednesday-Linsey Campbell (Christa Cornter); 2-Farnley Roc Roi-Danielle Brown (Streett Moore); 3-Right In Stride-Allison Leiner; 4-Country Charmer-Allison Kendlehart (Country Comfort Farm); 5-Bippity Boppity Boo-Kaitlin Piccolo; 6-Frier Tuck-Stephanie Luther.

Class 33-Pre-Children's Hunter Pony: 1-Farnley Roc Roi-Danielle Brown (Streett Moore); 2-Blue Wednesday-Linsey Campbell (Christa Cornter); 3-Right In Stride-Allison Leiner; 4-Country Charmer-Allison Kendlehart (Country Comfort Charm); 5-Bippity Boppity Boo-Kaitlin Piccolo; 6-Frier Tuck-Stephanie Luther.

Class 34-Pre-Children's Hunter Pony: 1-Farnley Roc Roi-Danielle Brown (Streett Moore); 2-Blue Wednesday-Linsey Campbell (Christa Cornter); 3-Bippity Boppity Boo-Kaitlin Piccolo; 4-Right In Stride-Allison Leiner; 5-The Paint Pony-Chelsea Leiner; 6-Frier Tuck-Stephanie Luther.

Class 35-Pre-Children's Hunter Pony Under Saddle: 1-Country Charmer-Allison Kendlehart (County Comfort Farm); 2-Right In Stride-Allison Leiner; 3-Frier Tuck-Stephanie Luther; 4-Farnley Roc Roi-Danielle Brown (Streett Moore); 5-The Paint Pony-Chelsea Leiner; 6-Brownie Points-Audrey Gillis.

CHAMPION: Farnley Roc Roi-Danielle Brown (Streett Moore). **RESERVE:** Blue Wednesday-Linsey Campbell (Christa Cornter).

Class 36-Children's Hunter: 1-Siskel & Ebert-Melissa Hawkins; 2-Back to the Future-Brooke Hafets; 3-Swingtime-Ashley Brown; 4-Bold Arrangement-Elizabeth Supik; 5-Fling-Miranda Kolbe; 6-Melon-Melissa Zorbaugh.

Class 37-Children's Hunter: 1-Bold Arrangement-Elizabeth Supik; 2-Siskel & Ebert-Melissa Hawkins; 3-Swingtime-Ashley Brown; 4-Back to the Future-Brooke Hafets; 5-Hold the Applause-Meredith McGuire; 6-Fling-Miranda Kolbe.

Class 38-Children's Hunter: 1-Siskel & Ebert-Melissa Hawkins; 2-Back to the Future-Brooke Hafets; 3-Swingtime-Ashley Brown; 4-Bold Arrangement-Elizabeth Supik; 5-Fling-Miranda Kolbe; 6-Punch Buggy Bay-Kelly Garrett.

Class 39-Children's Hunter Under Saddle: 1-Bold Arrangement-Elizabeth Supik; 2-Siskel & Ebert-Melissa Hawkins; 3-Swingtime-Ashley Brown; 4-Hold the Applause-Meredith McGuire; 5-Back to the Future-Brooke Hafets; 6-Melon-Melissa Zorbaugh.

CHAMPION: Siskel & Ebert-Melissa Hawkins. **RESERVE:** Bold Arrangement-Elizabeth Supik.

Class 40-Large Children's Hunter Pony: 1-Olney Copper Collection-Mary-Helen Dickinson; 2-Fifth Avenue-Kathy Keep; 3-Zim's Nehi-Amy Hafets; 4-Formal Attire-Timothy Maddrix; 5-Fyre's Ember-Nalise Lednum; 6-Bobby Sox-Meghan Little.

Class 41-Large Children's Hunter Pony: 1-Beam Me Up Scotty-Katie Edwards; 2-Olney Copper Collection-Mary-Helen Dickinson; 3-Fyre's Ember-Nalise Lednum; 4-Dusty Blue-Betsy Parker; 5-Formal Attire-Timothy Maddrix; 6-Queen Of Hearts-Katie Ulsh.

Class 42-Large Children's Hunter Pony: 1-Queen Of Hearts-Katie Ulsh; 2-Fyre's Ember-Nalise Lednum; 3-Olney Copper Colleciton-Mary-Helen Dickinson; 4-Zim's Nehi-Amy Hafets; 5-Formal Attire-Timothy Maddrix; 6-Beam Me Up Scotty-Katie Edwards.

Class 43-Large Children's Hunter Pony Under Saddle: 1-Dusty Blue-Betsy Parker; 2-Queen Of Hearts-Katie Ulsh; 3-Zim's Nehi-Amy Hafets; 4-Formal Attire-Timothy Maddrix; 5-Narnia's Wardrobe-Kaitlin Piccolo (Terri Whirley); 6-Fifth Avenue-Kathy Keep.

CHAMPION: Olney Copper Collection-Mary-Helen Dickinson. **RESERVE:** Queen Of Hearts-Katie Ulsh.

Class 44-Small/Medium Children's Hunter Pony: 1-Liseter Scarlet Ribbons-Brittany Martin; 2-Surprize-Timothy Maddrix; 3-Just A Smile-Caroline Clemens; 4-Rocky Road-Isabelle Eddy (Eliza Eddy); 5-Finder's Keepers-Molly Cole; 6-All That Glitters-Meredith McGuire (Emmy Feldman).

Class 45-Small/Medium Children's Hunter Pony: 1-Finder's Keepers-Molly Cole; 2-Surprize-Timothy Maddrix; 3-Just A Smile-Caroline Clemens; 4-Longacre Cameo-Matthew Cunningham; 5-Liseter Scarlet Ribbons-Brittany Martin; 6-Rocky Road-Isabelle Eddy (Eliza Eddy).

Class 46-Small/Medium Children's Hunter Pony: 1-Rocky Road-Isabelle Eddy (Eliza Eddy); 2-Longacre Cameo-Matthew Cunningham; 3-Just A Smile-Caroline Clemens; 4-Liseter Scarlet Ribbons-Brittany Martin; 5-Surprize-Timothy Maddrix; 6-All That Glitters-Meredith McGuire (Emmy Feldman).

Class 47-Small/Medium Children's Hunter Pony Under Saddle: 1-Finder's Keepers-Molly Cole; 2-Like No Other-Caroline Clemens; 3-Liseter Scarlet Ribbons-Brittany Martin; 4-Longacre Cameo-Matthew Cunningham; 5-Surprize-Timothy Maddrix; 6-All That Glitters-Meredith McGuire (Emmy Feldman).

CHAMPION: Liseter Scarlet Ribbons-Brittany Martin. **RESERVE:** Surprize-Timothy Maddrix.

Class 48-Small/Medium/Large Pony Hunter: 1-Ruby Slippers-Lindsay Horner; 2-Coventry's So There-Alexandra Sherertz; 3-Daydreams-Mary-Helen Dickinson; 4-Fox Hollow Step Ahead-Carlie Hurlbert (Karena Kaiser); 5-Lost My Sock-Brittany Martin; 6-Rip Van Winkle-Lindsey Passaic.

Class 49-Small/Medium/Large Pony Hunter: 1-Rip Van Winkle-Lindsey Passaic; 2-Rosmel's Sandstorm-Karen Story; 3-Lost My Sock-Brittany Martin; 4-Coventry's So There-Alexandra Sherertz; 5-Daydreams-Mary-Helen Dickinson; 6-Ruby Slippers-Lindsay Horner.

Class 50-Small/Medium/Large Pony Hunter 25% Conformation: 1-Fox Hollow Step Ahead-Carlie Hurlbert (Karena Kaiser); 2-Lost My Sock-Brittany Martin; 3-Daydreams-Mary-Helen Dickinson; 4-Rosmel's Sandstorm-Karen Story; 5-Rip Van Winkle-Lindsey Passaic; 6-Coventry's So There-Alexandra Sherertz.

Class 51-Small/Medium/Large Pony Hunter Under Saddle: 1-Rip Van Winkle-Lindsey Passaic; 2-Daydreams-Mary-Helen Dickinson; 3-Lost My Sock-Brittany Martin; 4-Rosmel's Sandstorm-Karen Story; 5-Ruby Slippers-Lindsay Horner; 6-Coventry's So There-Alexandra Sherertz.

CHAMPION: Rip Van Winkle-Lindsey Passaic. **RESERVE:** Lost My Sock-Brittany Martin.

Class 60-MHSA Hunter Seat on Ponies: 1-Daydreams-Mary-Helen Dickinson; 2-Rosmel's Sandstorm-Karen Story; 3-Rip Van Winkle-Lindsey Passaic; 4-Kachina-Ryan McCormick; 5-Farnley Betsy Ross-Molly Williams.

Class 61-MHSA Hunter Seat on Horses: 1-Steel Magnolia-Katie Ulsh; 2-White Russian-Modesty Dallmeyer; 3-Sea Surge-Katie Cooper; 4-Images-Melissa Zorbaugh (Christa Cornter).

Class 62-MHSA Adult Amateur Hunter Seat: 1-It Takes 2-Carol Kessel; 2-Superfellow-G. W. Chadwell; 3-Just My Luck-Kris Luckett; 4-Doublemint-Rand Thaw (Storybook Farm); 5-Rolling Rock-Davina Pruitt-Mentle; 6-Game Of the Week-Kelly Thaw.

Class 63-Gittings Horsemanship: 1-Fox Hollow Step Ahead-Carlie Hurlbert (Karena Kaiser); 2-White Russian-Modesty Dallmeyer; 3-First Fella-Kerry Parker; 4-Hold the Applause-Meredith McGuire; 5-Punch Buggy Bay-Kelly Garrett; 6-Farnley Betsy Ross-Molly Williams.

Class 64-Stateline Children's Medal: 1-Back to the Future-Brooke Hafets; 2-Siskel & Ebert-Melissa Hawkins; 3-White Russian-Modesty Dallmeyer; 4-Images-Melissa Zorbaugh (Christa Cornter); 5-Bold Arrangement-Elizabeth Supik.

Class 65-Ariat National Adult Medal: 1-It Takes 2-Carol Kessel; 2-Rolling Rock-Davina Pruitt-Mentle.

Class 66-C.B. Sport Equitation: 1-Chestnut Ridge-Katie Naughton; 2-Dusty Blue-Betsy Parker; 3-Olney Copper Collection-Mary-Helen Dickinson; 4-Pack Rat-Christina Ake; 5-Narnia's Wardrobe-Kaitlin Piccolo (Terri Whirley); 6-Farnley Roc Roi-Danielle Brown (Streett Moore).

Class 69-Master Jervie Equitation: 1-Dusty Rose-Alex Roemer (Nancy Foster); 2-Longacre Cameo-Matthew Cunningham; 3-Farnley Roc Roi-Danielle Brown (Streett Moore); 4-Just A Smile-Caroline Clemens; 5-Blue Wednesday-Linsey Campbell (Christa Cornter); 6-Finder's Keepers-Molly Cole.

Class 84-Lead Line 4 Years/U: 1-Like No Other-Virginia Clemens; 2-Flinder's Choice-Bethany Lepperd (Allison Kendlehart); 3-Dusty Rose-Katie Snyder (Nancy Foster); 4-Sunshine-Nikki Feldman (Timothy Maddrix).

Class 85-Lead Line 5-7 years: 1-Farnley Crystal-Ashley Mowery (Chris Hulbert-Gemmil); 2-Country Charmer-Currie Geffken (Nancy Faulkner); 3-Frivolous-Barrett Peterson (Perry Peterson); 4-The Paint Pony-Brianne George (Chelsea Leiner); 5-Lost My Sock-Jessica Leiner (Brittany Martin); 6-This Little Piggy-Erin Fletcher (Tracey Lippy-Rill).

Class 67-Walk-Trot Equitation: 1-Dr. Doolittle-Leah Walters (Christa Cornter); 2-Dusty Rose-Alex Roemer (Nancy Foster); 3-Bippity Boppity Boo-Chrissy Piccolo (Kaitlin Piccolo); 4-All That Glitters-Emmy Feldman; 5-Flinder's Choice-Erin Kendlehart (Allison Kendlehart); 6-Cinnamon Bun-Sara Braniecki.

Class 68-Walk-Trot Equitation: 1-Dr. Doolittle-Leah Walters (Christa Cornter); 2-Flinder's Choice-Erin Kendlehart (Allison Kendlehart); 3-Dusty Rose-Alex Roemer (Nancy Foster); 4-All That Glitters-Emmy Feldman; 5-Cinnamon Bun-Sara Braniecki; 6-Anthem-Paige Cole (Streett Moore).

Class 70-Junior Equitation Walk: 1-Woodlands Smash-Up-Christie Sauer; 2-Worth the Wait-Lauren Gregg; 3-Carbon Copy-Sarah Keep (Dawn Carpenter); 4-Like No Other-Virginia Clemens (Caroline Clemens); 5-Narnia's Wardrobe-Monica Newton (Terri Wherley).

Class 71-Junior Equitation Walk-Trot: 1-Woodlands Smash-Up-Christie Sauer; 2-Worth the Wait-Lauren Gregg; 3-Carbon Copy-Sarah Keep (Dawn Carpenter); 4-Like No Other-Virginia Clemens (Caroline Clemens); 5-Narnia's Wardrobe-Monica Newton (Terri Wherley).

Class 72-Junior Equitation Walk-Trot-Canter: 1-Worth the Wait-Lauren Gregg; 2-Carbon Copy-Sarah Keep (Dawn Carpenter); 3-Woodlands Smash-Up-Christie Sauer; 4-Narnia's Wardrobe-Monica Newton (Terri Wherley).

Class 73-Junior Equitation Over Fences: 1-Worth the Wait-Lauren Gregg; 2-Carbon Copy-Sarah Keep (Dawn Carpenter); 3-Woodlands Smash-Up-Christie Sauer; 4-The Paint Pony-Chelsea Leiner; 5-Narnia's Wardrobe-Monica Newton (Terri Wherley).

CHAMPION: Worth the Wait-Lauren Gregg. **RESERVE:** Woodlands Smash-Up-Christie Sauer.

Class 74-Short Stirrup Walk: 1-Dr. Doolittle-Erin Kendlehart (Christa Cornter); 2-Country Charmer-Currie Geffken (Nancy Faulkner); 3-Frivolous-Perry Peterson; 4-Better Believe It-Stan Feldman; 5-Anthem-Paige Cole (Streett Moore); 6-Kachina-Katherine McCormick.

Class 75-Short Stirrup Walk-Trot: 1-Frivolous-Perry Peterson; 2-Dr. Doolittle-Erin Kendlehart (Christa Cornter); 3-Dr. Doolittle-Erin Kendlehart (Christa Cornter); 4-Kachina-Katherine McCormick; 5-Better Believe It-Stan Feldman; 6-Country Charmer-Currie Geffken (Nancy Faulkner).

Class 76-Short Stirrup Walk-Trot-Canter: 1-Flinder's Choice-Leah Walters (Christa Cornter); 2-Frivolous-Perry Peterson; 3-Fancy Pants-Caroline Rocourt (Streett Moore); 4-Better Believe It-Stan Feldman; 5-Kachina-Katherine McCormick; 6-This Little Piggy-Erin Fletcher (Tracey Lippy-Rill).

Class 77-Short Stirrup Equitation Over Fences: 1-Country Charmer-Currie Geffken (Nancy Faulkner); 2-Kachina-Katherine McCormick; 3-Better Believe It-Stan Feldman; 4-Fancy Pants-Caroline Rocourt (Streett Moore); 5-Frivolous-Perry Peterson; 6-Lost My Sock-Brittany Martin.

CHAMPION: Frivolous-Perry Peterson. **RESERVE:** Dr. Doolittle-Erin Kendlehart (Christa Cornter), Country Charmer-Currie Geffken (Nancy Faulkner).

Class 78-English Pleasure Horse Under Saddle: 1-Just a Dream-Peggy Grady; 2-Second Time Around-Gina Compofelice.

Class 79-English Pleasure Horse Park Mount: 1-Just a Dream-Peggy Grady; 2-Second Time Around-Gina Compofelice.

Class 80-English Pleasure Horse Hack: 1-Just a Dream-Peggy Grady; 2-Second Time Around-Gina Compofelice.

CHAMPION: Just a Dream-Peggy Grady. **RESERVE:** Second Time Around-Gina Compofelice.

Class 81-English Pleasure Pony Under Saddle: 1-Carbon Copy-Sarah Keep (Dawn Carpenter); 2-Shy Guy-Laura Bowen (Nancy Foster); 3-Island Star-Greta Haddaway; 4-Dr. Doolittle-Jody Forney (Christa Cornter).

Class 82-English Pleasure Pony Park Mount: 1-Carbon Copy-Sarah Keep (Dawn Carpenter); 2-Shy Guy-Laura Bowen (Nancy Foster); 3-Island Star-Greta Haddaway; 4-Dr. Doolittle-Jody Forney (Christa Cornter).

Class 83-English Pleasure Pony Hack: 1-Carbon Copy-Sarah Keep (Dawn Carpenter); 2-Shy Guy-Laura Bowen (Nancy Foster); 3-Island Star-Greta Haddaway; 4-Dr. Doolittle-Jody Forney (Christa Cornter).

CHAMPION: Carbon Copy-Sarah Keep (Dawn Carpenter). **RESERVE:** Shy Guy-Laura Bowen (Nancy Foster).

Daddy Long Legs

August 18, 1996.

Class 4-Adult Amateur Hunter-Older: 1-Maps And Legends-Kay Frydenborg; 2-Rolling Rock-Davina Pruitt-Mentle; 3-Here I Am-Laurie Nosworthy; 4-Super Fellow-G. W. Chadwell; 5-Show And Win-Jennifer Snyder; 6-On Impulse-Tanya Belcher.

Class 5-Adult Amateur Hunter-Older: 1-Rolling Rock-Davina Pruitt-Mentle; 2-Here I Am-Laurie Nosworthy; 3-Show And Win-Jennifer Snyder; 4-Maps And Legends-Kay Fryden-

borg; 5-On Impulse-Tanya Belcher; 6-Super Fellow-G. W. Chadwell.

Class 6-Adult Amateur Hunter-Older: 1-Rolling Rock-Davina Pruitt-Mentle; 2-Maps And Legends-Kay Frydenborg; 3-Super Fellow-G. W. Chadwell; 4-On Impulse-Tanya Belcher; 5-Here I Am-Laurie Nosworthy; 6-Show And Win-Jennifer Snyder.

Class 7-Adult Amateur Hunter-Older-Under Saddle: 1-On Impulse-Tanya Belcher; 2-Rolling Rock-Davina Pruitt-Mentle; 3-Super Fellow-G. W. Chadwell; 4-Here I Am-Laurie Nosworthy; 5-Maps And Legends-Kay Frydenborg; 6-Show And Win-Jennifer Snyder.

CHAMPION: Rolling Rock-Davina Pruitt-Mentle. **RESERVE:** Maps And Legends-Kay Frydenborg.

Class 8-Adult Amateur Hunter-Younger: 1-Silver Lining-Amy Dawson; 2-Center Stage-Rebecca Rosenshein; 3-Heart Of Gold-Connie Ewing; 4-Barely Blue-Jennifer Furman; 5-Oakley-Amy Dawson (Streett Moore); 6-Northern Romeo-Patricia Hamilton (Cool Meadows Farm).

Class 9-Adult Amateur Hunter-Younger: 1-Silver Lining-Amy Dawson; 2-Heart Of Gold-Connie Ewing; 3-Oakley-Amy Dawson (Streett Moore); 4-Endeavor-Julie Cole; 5-Far Out-Rebecca Rosenshein; 6-Center Stage-Rebecca Rosenshein.

Class 10-Adult Amateur Hunter-Younger: 1-Northern Romeo-Patricia Hamilton (Cool Meadows Farm); 2-Heart Of Gold-Connie Ewing; 3-Center Stage-Rebecca Rosenshein; 4-Endeavor-Julie Cole; 5-Oakley-Amy Dawson (Streett Moore); 6-Barely Blue-Jennifer Furman.

Class 11-Adult Amateur Hunter-Younger-Under Saddle: 1-Cruisin' the Coast-Julie Cole (Patricia Schindler); 2-Barely Blue-Jennifer Furman; 3-Silver Lining-Amy Dawson; 4-Northern Romeo-Patricia Hamilson (Cool Meadows Farm); 5-Oakley-Amy Dawson (Streett Moore); 6-Far Out-Rebecca Rosenshein.

CHAMPION: Silver Lining-Amy Dawson. **RESERVE:** Heart Of Gold-Connie Ewing.

Class 12-Boy George Hunter-Adult: 1-Country Gentleman-Bonnie Darcey; 2-Endeavor-Nancy King (Susan Lynn Porter); 3-Showcase-Susie Caine; 4-Strike a Pose-Alicia Kost.

Class 112-Boy George Hunter-Children's: 1-Chestnut Ridge-Katie Naughton; 2-Uno-Laura Harrison; 3-Rosmel's Sandstorm-Karen Story; 4-Striking-Kristie Naughton; 5-Worth the Wait-Lauren Gregg.

Class 13-Short Stirrup Hunter: 1-Rocky Road-Isabelle Eddy (Eliza Eddy); 2-Blue Wednesday-Linsey Campbell (Christa Cornter); 3-Sunshine-Emmy Feldman (Timothy Maddrix); 4-Better Believe It-Stan Feldman.

Class 14-Short Stirrup Hunter: 1-Blue Wednesday-Linsey Campbell (Christa Cornter); 2-Better Believe It-Stan Feldman; 3-Fancy Pants-Caroline Rocourt (Streett Moore); 4-Rocky Road-Isabelle Eddy (Eliza Eddy).

Class 15-Short Stirrup Hunter Under Saddle: 1-Fancy Pants-Caroline Rocourt (Streett Moore); 2-Rocky Road-Isabelle Eddy (Eliza Eddy); 3-Better Believe It-Stan Feldman; 4-Blue Wednesday-Linsey Campbell (Christa Cornter); 5-Sunshine-Emmy Feldman (Timothy Maddrix).

CHAMPION: Blue Wednesday-Linsey Campbell (Christa Cornter). **RESERVE:** Rocky Road-Isabelle Eddy (Eliza Eddy).

Class 24-Pre-Adult Hunter: 1-Endeavor-Nancy King (Susan Lynn Porter); 2-Country Gentleman-Bonnie Darcey; 3-Strike a Pose-Alicia Kost; 4-Showcase-Susie Caine; 5-Hunter's Run-Whitney Brueckner (Bradley Caine).

Class 25-Pre-Adult Hunter: 1-Strike a Pose-Alicia Kost; 2-Country Gentleman-Bonnie Darcey; 3-Showcase-Susie Caine; 4-Hunter's Run-Whitney Brueckner (Bradley Caine); 5-Endeavor-Nancy King (Susan Lynn Porter).

Class 26-Pre-Adult Hunter: 1-Strike a Pose-Alicia Kost; 2-Showcase-Susie Caine; 3-Endeavor-Nancy King (Susan Lynn Porter); 4-Hunter's Run-Whitney Brueckner (Bradley Caine); 5-Country Gentleman-Bonnie Darcey.

Class 27-Pre-Adult Hunter Under Saddle: 1-Strike a Pose-Alicia Kost; 2-Endeavor-Nancy King (Susan Lynn Porter); 3-Country Gentleman-Bonnie Darcey; 4-Showcase-Susie Caine; 5-Hunter's Run-Whitney Brueckner (Bradley Caine).

CHAMPION: Strike a Pose-Alicia Kost. **RESERVE:** Endeavor-Nancy King (Susan Lynn Porter).

Class 28-Pre-Children's Hunter: 1-Fantasy Wood-Laurie Rotner; 2-Unexpected Joy-Katherine Pinkard; 3-Chestnut Ridge-Katie Naughton; 4-Worth the Wait-Lauren Gregg.

Class 29 Pre-Children's Hunter: 1-Fantasy Wood-Laurie Rotner; 2-Striking-Kristie Naughton; 3-Unexpected Joy-Katherine Pinkard.

Class 30-Pre-Children's Hunter: 1-Fantasy Wood-Laurie Rotner; 2-Chestnut-Ridge-Katie Naughton; 3-Unexpected Joy-Katherine Pinkard; 4-Striking-Kristie Naughton.

Class 31-Pre-Children's Hunter Under Saddle: 1-Fantasy Wood-Laurie Rotner; 2-Unexpected Joy-Katherine Pinkard; 3-Striking-Kristie Naughton; 4-Chestnut Ridge-Katie Naughton.

CHAMPION: Fantasy Wood-Laurie Rotner. **RESERVE:** Unexpected Joy-Katherine Pinkard.

Class 32-Pre-Children's Hunter Pony: 1-Blue Wednesday-Linsey Campbell (Christa Cornter); 2-Country Charmer-Allison Kendlehart; 3-Farnley Roc Roi-Danielle Brown (Streett Moore); 4-The Paint Pony-Chelsea Leiner; 5-Frier Tuck-Stephanie Luther; 6-Brownie Points-Audrey Gillis.

Class 33-Pre-Children's Hunter Pony: 1-Farnley Roc Roi-Danielle Brown (Streett Moore); 2-The Paint Pony-Chelsea Leiner; 3-Brownie Points-Audrey Gillis; 4-Blue Wednesday-Linsey Campbell (Christa Cornter); 5-Right In Stride-Allison Leiner (Bradley Caine); 6-Frier Tuck-Stephanie Luther.

Class 34-Pre-Children's Hunter Pony: 1-Farnley Roc Roi-Danielle Brown (Streett Moore); 2-Blue Wednesday-Linsey Campbell (Christa Cornter); 3-Right In Stride-Allison Leiner (Bradley Caine); 4-Country Charmer-Allison Kendlehart (Nancy Faulkner); 5-Brownie Points-Audrey Gillis; 6-Frier Tuck-Stephanie Luther.

Class 35-Pre-Children's Hunter Pony Under Saddle: 1-Right In Stride-Allison Leiner (Bradley Caine); 2-Farnley Roc Roi-Danielle Brown (Streett Moore); 3-The Paint Pony-Chelsea Leiner; 4-Frier Tuck-Stephanie Luther; 5-Brownie Points-Audrey Gillis; 6-Blue Wednesday-Linsey Campbell (Christa Cornter).

CHAMPION: Farnley Roc Roi-Danielle Brown (Streett Moore). **RESERVE:** Blue Wednesday-Linsey Campbell (Christa Cornter).

Class 36-Children's Hunter: 1-Bold Arrangement-Elizabeth Supik; 2-Fling-Miranda Kolbe; 3-Hold the Applause-Meredith McGuire; 4-Irish Pittipat-Erin Heffelfinger; 5-Uno-Laura Harrison; 6-Back to the Future-Brooke Hafets.

Class 37-Children's Hunter: 1-Van Gogh-Heather McMenamin; 2-Back to the Future-Brooke Hafets; 3-Sea Surge-Katie Cooper (Meg Black); 4-Hold the Applause-Meredith McGuire; 5-Uno-Laura Harrison; 6-Bold Arrangement-Elizabeth Supik.

Class 38-Children's Hunter: 1-Van Gogh-Heather McMenamin; 2-Fling-Miranda Kolbe; 3-Back to the Future-Brooke Hafets; 4-Swingtime-Ashley Brown; 5-Bold Arrangement-Elizabeth Supik; 6-The Pianoman-Amie Prettyman.

Class 39-Children's Hunter Under Saddle: 1-Bold Arrangement-Elizabeth Supik; 2-Hold the Applause-Meredith McGuire; 3-Swingtime-Ashley Brown; 4-Van Gogh-Heather McMenamin; 5-Back to the Future-Brooke Hafets; 6-Uno-Laura Harrison.

CHAMPION: Van Gogh-Heather McMenamin. **RESERVE:** Bold Arrangement-Elizabeth Supik.

Class 40-Large Children's Hunter Pony: 1-Fifth Avenue-Kathy Keep; 2-Pack Rat-Christina Ake; 3-Zim's Nehi-Amy Hafets; 4-Beam Me Up Scotty-Katie Edwards; 5-Pitter Patter-Cassandra Harrison; 6-Queen Of Hearts-Katie Ulsh.

Class 41-Large Children's Hunter Pony: 1-Beam Me Up Scotty-Katie Edwards; 2-Pack Rat-Christina Ake; 3-Fifth Avenue-Kathy Keep; 4-Pitter Patter-Cassandra Harrison; 5-Formal Attire-Timothy Maddrix; 6-Queen Of Hearts-Katie Ulsh.

Class 42-Large Children's Hunter Pony: 1-Fifth Avenue-Kathy Keep; 2-Zim's Nehi-Amy Hafets; 3-Beam Me Up Scotty-Katie Edwards; 4-Pitter Patter-Cassandra Harrison; 5-Pack Rat-Christina Ake; 6-Formal Attire-Timothy Maddrix.

Class 43-Large Children's Hunter Pony Under Saddle: 1-Pack Rat-Christina Ake; 2-Fifth Avenue-Kathy Keep; 3-Pitter Patter-Cassandra Harrison; 4-Zim's Nehi-Amy Hafets; 5-Queen Of Hearts-Katie Ulsh; 6-Formal Attire-Timothy Maddrix.

Class 42-Large Children's Hunter Pony: Fifth Avenue-Kathy Keep. **RESERVE:** Pack Rat-Christina Ake.

Class 44-Small/Medium Children's Hunter Pony: 1-Like No Other-Caroline Clemens; 2-Liseter Scarlet Ribbons-Brittany Martin; 3-Rocky Road-Isabelle Eddy (Eliza Eddy); 4-All That Glitters-Meredith McGuire (Emmy Feldman); 5-Finder's Keepers-Molly Cole; 6-Longacre Cameo-Matthew Cunningham.

Class 45-Small/Medium Children's Hunter Pony: 1-Rocky Road-Isabelle Eddy (Eliza Eddy); 2-Like No Other-Caroline Clemens; 3-Liseter Scarlett Ribbons-Brittany Martin; 4-Finder's Keepers-Molly Cole; 5-Longacre Cameo-Matthew Cunningham; 6-All That Glitters-Meredith McGuire (Emmy Feldman).

Class 46-Small/Medium Children's Hunter Pony: 1-Rocky Road-Isabelle Eddy (Eliza Eddy); 2-Liseter Scarlet Ribbons-Brittany Martin; 3-Like No Other-Caroline Clemens; 4-Longacre Cameo-Matthew Cunningham; 5-Finder's Keepers-Molly Cole; 6-All That Glitters-Meredith McGuire (Emmy Feldman).

Class 47-Small/Medium Children's Hunter Pony Under Saddle: 1-Liseter Scarlett Ribbons-Brittany Martin; 2-Finder's Keepers-Molly Cole; 3-Like No Other-Caroline Clemens; 4-Longacre Cameo-Matthew Cunningham; 5-Rocky Road-Isabelle Eddy (Eliza Eddy); 6-All That Glitters-Meredith McGuire (Emmy Feldman).

CHAMPION: Liseter Scarlet Ribbons-Brittany Martin. **RESERVE:** Rocky Road-Isabelle Eddy (Eliza Eddy).

Class 48-Small/Medium Pony Hunter: 1-Coventry's So There-Alexandra Sherertz; 2-Rosmel's Caprisun-Chelsea Lynn Faulkner; 3-Lost My Sock-Brittany Martin; 4-Rosmel's Sandstorm-Karen Story; 5-Who's That Girl-Nancy Amling.

Class 49-Small/Medium Pony Hunter: 1-Coventry's So There-Alexandra Sherertz; 2-Rosmel's Sandstorm-Karen Story; 3-Rosmel's Caprisun-Chelsea Lynn Faulkner; 4-Lost My Sock-Brittany Martin; 5-Who's That Girl-Nancy Amling.

Class 50-Small/Medium Pony Hunter 25% Conformation: 1-Rosmel's Caprisun-Chelsea Lynn Faulkner; 2-Lost My Sock-Brittany Martin; 3-Rosmel's Sandstorm-Karen Story; 4-Who's That Girl-Nancy Amling; 5-Coventry's So There-Alexandra Sherertz.

Class 51-Small/Medium Pony Hunter Under Saddle: 1-Who's That Girl-Nancy Amling; 2-Lost My Sock-Brittany Martin; 3-Rosmel's Caprisun-Chelsea Lynn Faulkner; 4-Coventry's So There-Alexandra Sherertz; 5-Rosmel's Sandstorm-Karen Story.

CHAMPION: Rosmel's Caprisun-Chelsea Lynn Faulkner. **RESERVE:** Coventry's So There-Alexandra Sherertz.

Class 60-MHSA Hunter Seat on Ponies: 1-Rosmel's Caprisun-Chelsea Lynn Faulkner; 2-Who's That Girl-Nancy Amling; 3-Kachina-Ryan McCormick; 4-Rosmel's Sandstorm-Karen Story.

Class 61-MHSA Hunter Seat on Horses: 1-Bold Arrangement-Elizabeth Supik; 2-Van Gogh-Heather McMenamin; 3-Silver Lining-Katie Ulsh; 4-Irish Pittipat-Erin Heffelfinger; 5-Images-Melissa Zorbaugh (Christa Cornter); 6-Gift Of Gold-Anna Ford.

Class 62-MHSA Adult Amateur Hunter Seat: 1-Cruisin' the Coast-Julie Cole (Patricia Schindler); 2-Silver Lining-Amy Dawson; 3-Heart Of Gold-Connie Ewing; 4-Super Fellow-G. W. Chadwell.

Class 63-Gittings Horsemanship: 1-Uno-Laura Harrison; 2-Irish Pittipat-Erin Heffelfinger; 3-First Fella-Kerry Parker; 4-Hold the Applause-Meredith McGuire; 5-Sea Surge-Kaite Cooper (Meg Black).

Class 64-Stateline Children's Medal: 1-Irish Pittipat-Erin Heffelfinger; 2-Gift Of Gold-Anna Ford; 3-Images-Melissa Zorbaugh (Christa Cornter); 4-Sea Surge-Katie Cooper (Meg Black); 5-Back to the Future-Brooke Hafets.

Class 65-Ariat National Adult Medal: 1-Rolling Rock-Davina Pruitt-Mentle; 2-Heart Of Gold-Connie Ewing.

Class 66-C. B. Sport Equitation: 1-Pack Rat-Christina Ake; 2-Beam Me Up Scotty-Katie Edwards; 3-Chestnut Ridge-Katie Naughton; 4-Pitter Patter-Cassandra Harrison; 5-Striking-Kristie Naughton; 6-Fyre's Ember-Nalise Lednum.

Class 69 Master Jervie Equitation: 1-Dusty Rose-Christie Sauer (Nancy Foster); 2-Farnley Roc Roi-Danielle Brown (Streett Moore); 3-Finder's Keepers-Molly Cole; 4-Blue Wednesday-Linsey Campbell (Christa Cornter); 5-Longacre Cameo-Matthew Cunningham.

Class 84-Lead Line 4/U: 1-Like No Other-Virginia Clemens (Caroline Clemens); 2-Sunshine-Nikki Feldman (Timothy Maddrix); 3-Dusty Rose-Katie Snyder (Nancy Foster); 4-Flinder's Choice-Bethany Lepperd (Allison Kendlehart).

Class 85-Lead Line 5-7 years: 1-Lets Fingerpaint-Jessica Leiner; 2-Cinnamon Bun-Sara Braniecki; 3-Polkadot Princess-Marina Willson; 4-Country Charmer-Currie Geffken (Nancy Faulkner); 5-Rosmel's Caprisun-Juliette Landis (Chelsea Lynn Faulkner).

Class 67-Walk-Trot Equitation: 1-Dr. Doolittle-Erin Kendlehart (Christa Cornter); 2-Dusty Rose-Christie Sauer (Nancy Foster); 3-Anthem-Paige Cole (Streett Moore); 4-Flinder's Choice-Leah Walters (Allison Kendlehart); 5-Polkadot Princess-Marina Willson.

Class 68-Walk-Trot Equitation: 1-Dr. Doolittle-Erin Kendlehart (Christa Cornter); 2-Dusty Rose-Christie Sauer (Nancy Foster); 3-Flinder's Choice-Leah Walters (Allison Kendlehart); 4-Anthem-Paige Cole (Streett Moore); 5-Polkadot Princess-Marina Willson.

Class 70-Junior Equitation Walk: 1-Worth the Wait-Lauren Gregg; 2-Woodlands Smash-Up-Christie Sauer; 3-Cool Breeze-Megan Meeks; 4-Pack Rat-Sarah Keep (Dawn Carpenter); 5-Aries-Megan Clem; 6-Like No Other-Virginia Clemens (Caroline Clemens).

Class 71-Junior Equitation Walk-Trot: 1-Worth the Wait-Lauren Gregg; 2-Woodlands Smash-Up-Christie Sauer; 3-Pack

Rat-Sarah Keep (Dawn Carpenter); 4-Cool Breeze-Megan Meeks; 5-Aries-Megan Clem.

Class 72-Junior Equitation Walk-Trot-Canter: 1-Worth the Wait-Lauren Gregg; 2-Brownie Points-Audrey Gillis; 3-Frier Tuck-Stephanie Luther; 4-Cool Breeze-Megan Meeks; 5-Pack Rat-Sarah Keep (Dawn Carpenter); 6-Aries-Megan Clem.

Class 73-Junior Equitation Over Fences: 1-Pack Rat-Sarah Keep (Dawn Carpenter); 2-Right In Stride-Allison Leiner (Bradley Caine); 3-The Paint Pony-Chelsea Leiner; 4-Woodlands Smash-Up-Christie Sauer; 5-Frier Tuck-Stephanie Luther; 6-Cool Breeze-Megan Meeks.

CHAMPION: Worth the Wait-Lauren Gregg. **RESERVE:** Pack Rat-Sarah Keep (Dawn Carpenter).

Class 74-Short Stirrup Walk: 1-Flinder's Choice-Leah Walters (Allison Kendlehart); 2-Dr. Doolittle-Erin Kendlehart (Christa Cornter); 3-Lets Fingerpaint-Jessica Leiner; 4-Sunshine-Emmy Feldman (Timothy Maddrix); 5-Cinnamon Bun-Sara Braniecki; 6-Better Believe It-Stan Feldman.

Class 75-Short Stirrup Walk-Trot: 1-Dr. Doolittle-Erin Kendlehart (Christa Cornter); 2-Sunshine-Emmy Feldman (Timothy Maddrix); 3-Better Believe It-Stan Feldman; 4-Fancy Pants-Caroline Rocourt (Streett Moore); 5-Cinnamon Bun-Sara Braniecki; 6-Flinder's Choice-Leah Walters (Allison Kendlehart).

Class 76-Short Stirrup Walk-Trot-Canter: 1-Dusty Rose-Alex Roemer (Nancy Foster); 2-Flinder's Choice-Leah Walters (Allison Kendlehart); 3-Sunshine-Emmy Feldman (Timothy Maddrix); 4-Fancy Pants-Caroline Rocourt (Streett Moore); 5-Better Believe It-Stan Feldman; 6-Country Charmer-Currie Geffken (Nancy Faulkner).

Class 77-Short Stirrup Equitation Over Fences: 1-Country Charmer-Currie Geffken (Nancy Faulkner); 2-Dusty Rose-Alex Roemer (Nancy Foster) 3-Flinder's Choice-Leah Walters (Allison Kendlehart); 4-Sunshine-Emmy Feldman (Timothy Maddrix); 5-Better Believe It-Stan Feldman; 6-Cinnamon Bun-Sara Braniecki.

CHAMPION: Flinder's Choice-Leah Walters (Allison Kendlehart). **RESERVE:** Dr. Doolittle-Erin Kendlehart (Christa Cornter); Dusty Rose-Alex Roemer (Nancy Foster).

Class 78-English Pleasure Horse Under Saddle: 1-Second Time Around-Gina Compofelice; 2-Fetch-A-Pail-Daryl Insley; 3-Just a Dream-Peggy Grady; 4-You Don't Say-Patty Tihansky; 5-Aries-Megan Clem.

Class 79-English Pleasure Horse Park Mount: 1-Second Time Around-Gina Compofelice; 2-Just a Dream-Peggy Grady; 3-Fetch-A-Pail-Daryl Insley; 4-You Don't Say-Patty Tihansky; 5-Aries-Megan Clem.

Class 80-English Pleasure Horse Hack: 1-Just a Dream-Peggy Grady; 2-Second Time Around-Gina Compofelice; 3-Aries-Megan Clem; 4-Fetch-A-Pail-Daryl Insley.

CHAMPION: Second Time Around-Gina Compofelice. **RESERVE:** Just a Dream-Peggy Grady.

Class 81-English Pleasure Pony Under Saddle: 1-Shy Guy-Allison Mancini (Nancy Foster); 2-Carbon Copy-Sarah Keep (Dawn Carpenter); 3-Island Star-Greta Haddaway; 4-Broadaxe Mighty Mouse-Chelsea Lynn Faulkner; 5-Flinder's Choice-Allison Kendlehart; 6-Dr. Doolittle-Melissa Zorbaugh (Christa Cornter).

Class 82-English Pleasure Pony Park Mount: 1-Carbon Copy-Sarah Keep (Dawn Carpenter); 2-Broadaxe Mighty Mouse-Chelsea Lynn Faulkner; 3-Shy Guy-Alison Mancini (Nancy Foster); 4-Island Star-Greta Haddaway: 5-Dr. Doolittle-Melissa Zorbaugh (Christa Cornter); 6-Flinder's Choice-Allison Kendlehart.

Class 83-English Pleasure Pony Hack: 1-Island Star-Greta Haddaway; 2-Carbon Copy-Sarah Keep (Dawn Carpenter); 3-Broadaxe Mighty Mouse-Chelsea Lynn Faulkner; 4-Dr. Doolittle-Melissa Zorbaugh (Christa Cornter); 5-Flinder's Choice-Allison Kendlehart; 6-Shy Guy-Alison Mancini (Nancy Foster).

CHAMPION: Carbon Copy-Sara Keep (Dawn Carpenter). **RESERVE:** Island Star-Greta Haddaway.

Daddy Long Legs

August 24, 1996.

Class 4-Adult Amateur Hunter-Older: 1-Here I Am-Laurie Nosworthy; 2-Off Broadway-Mary K. Shifflett; 3-Thanx A Million-Gay B. Peterson; 4-Super Fellow-G. W. Chadwell; 5-Rolling Rock-Davina Pruitt-Mentle; 6-Final Reply-Leslie Persans.

Class 5-Adult Amateur Hunter-Older: 1-Rolling Rock-Davina Pruitt-Mentle; 2-Here I Am-Laurie Nosworthy; 3-Super Fellow-G. W. Chadwell; 4-It Takes 2-Carol Kessel; 5-Off Broadway-Mary K. Shifflett; 6-Thanx A Million-Gay B. Peterson.

Class 6-Adult Amateur Hunter-Older: 1-Rolling Rock-Davina Pruitt-Mentle; 2-Off Broadway-Mary K. Shifflett; 3-Thanx A Million-Gay B. Peterson; 4-Here I Am-Laurie Nosworthy; 5-It Takes 2-Carol Kessel; 6-Final Reply-Leslie Persans.

Class 7-Adult Amateur Hunter-Older-Under Saddle: 1-It Takes 2-Carol Kessel; 2-Thanx A Million-Gay B. Peterson; 3-Rolling Rock-Davina Pruitt-Mentle; 4-Here I Am-Laurie Nosworthy; 5-Final Reply-Leslie Persans; 6-Super Fellow-G. W. Chadwell.

CHAMPION: Rolling Rock-Davina Pruitt-Mentle. **RESERVE:** Here I Am-Laurie Nosworthy.

Class 8-Adult Amateur Hunter-Younger: 1-Northern Romeo-Patricia Hamilton (Cool Meadows Farm); 2-Barely Blue-Jennifer Furman; 3-Oakley-Amy Dawson (Streett Moore); 4-Doublemint-Rand Thaw (Storybook Farm); 5-Heart Of Gold-Connie Ewing; 6-Silver Lining-Amy Dawson.

Class 9-Adult Amateur Hunter-Younger: 1-Northern Romeo-Patricia Hamilton (Cool Meadows Farm); 2-Silver Lining-Amy Dawson; 3-Barely Blue-Jennifer Furman; 4-Heart Of Gold-Connie Ewing; 5-Doublemint-Rand Thaw (Storybook Farm); 6-Oakley-Amy Dawson (Streett Moore).

Class 10-Adult Amateur Hunter-Younger: 1-Northern Romeo-Patricia Hamilton (Cool Meadows Farm); 2-Barely Blue-Jennifer Furman; 3-Heart Of Gold-Connie Ewing; 4-Oakley-Amy Dawson (Streett Moore); 5-Doublemint-Rand Thaw (Storybook Farm); 6-Silver Lining-Amy Dawson.

Class 11-Adult Amateur Hunter-Younger-Under Saddle: 1-Silver Lining-Amy Dawson; 2-Barely Blue-Jennifer Furman; 3-Oakley-Amy Dawson (Streett Moore); 4-Game Of the Week-Kelly Thaw; 5-Heart Of Gold-Connie Ewing; 6-Rhone About-Lisa Grossweiter.

CHAMPION: Northern Romeo-Patricia Hamilton (Cool Meadows Farm). **RESERVE:** Barely Blue-Jennifer Furman.

Class 12-Boy George Hunter-Adult: 1-Brilliant Mistral-Lori Philyaw (Barbara Spence); 2-Strike a Pose-Alicia Kost; 3-Showcase-Suzie Caine; 4-Shadow Max-Melanie Saracino; 5-Country Gentleman-Bonnie Darcey.

Class 112-Boy George Hunter-Children's: 1-Irish Pittipat-Erin Heffelfinger; 2-Robin Hood-Roopa Nimmagada (Streett Moore); 3-Chestnut Ridge Farm-Katie Naughton; 4-Striking-Kristie Naughton; 5-Silver Hill-Rachel Sharrow (Robert Laycock); 6-Miss Maples-Margot Daly (Meadowbrook Farm).

Class 13-Short Stirrup Hunter: 1-Woodland's Rosemary-Dani Forman (Sara Fleishman); 2-Just A Spy-Amanda Givens; 3-Farnley Hatrick-Courtney Martin (Matthew Stewart); 4-Chance-Elise Middleton (Jo-An DeSell); 5-Shalimar-Kaitlin Wooddell (Jo-An DeSell); 6-Better Believe It-Stan Feldman.

Class 14-Short Stirrup Hunter: 1-Farnley Hatrick-Courtney Martin (Matthew Stewart); 2-Sunshine-Emmy Feldman (Timothy Maddrix); 3-Better Believe It-Stan Feldman; 4-Chance-Elise Middleton (Jo-An DeSell); 5-Just A Spy-Amanda Givens; 6-Blue Wednesday-Linsey Campbell (Christa Cornter).

Class 15-Short Stirrup Hunter Under Saddle: 1-Brymawr Sleeping Beauty-Erin Nicole Hasting (Meadowbrook); 2-Farnley Hatrick-Courtney Martin (Matthew Stewart); 3-Frivolous-Perry Peterson; 4-Better Believe It-Stan Feldman; 5-Blue Wednesday-Linsey Campbell (Christa Cornter); 6-Just A Spy-Amanda Givens.

CHAMPION: Farnley Hatrick-Courtney Martin (Matthew Stewart). **RESERVE:** Woodland's Rosemary-Dani Forman (Sara Fleishman).

Class 24-Pre-Adult Hunter: 1-Country Gentleman-Bonnie Darcey; 2-Brilliant Mistral-Lori Philyaw (Barbara Spence); 3-Hunter's Run-Whitney Brueckner (Bradley Caine); 4-Strike a Pose-Alicia Kost; 5-Showcase-Suzie Caine; 6-Shadow Max-Melanie Saracino.

Class 25-Pre-Adult Hunter: 1-Hunter's Run-Whitney Brueckner (Bradley Caine); 2-Brilliant Mistral-Lori Philyaw (Barbara Spence); 3-Strike a Pose-Alicia Kost; 4-Country Gentleman-Bonnie Darcey; 5-Showcase-Suzie Caine; 6-Shadow Max-Melanie Saracino.

Class 26-Pre-Adult Hunter: 1-Showcase-Suzie Caine; 2-Brilliant Mistral-Lori Philyaw (Barbara Spence); 3-Strike a Pose-Alicia Kost; 4-Hunter's Run-Whitney Brueckner (Bradley Caine); 5-Shadow Max-Melanie Saracino.

Class 27-Pre-Adult Hunter Under Saddle: 1-Strike a Pose-Alicia Kost; 2-Brilliant Mistral-Lori Philyaw (Barbara Spence); 3-Country Gentleman-Bonnie Darcey; 4-Showcase-Suzie Caine; 5-Shadow Max-Melanie Saracino; 6-Hunter's Run-Whitney Brueckner (Bradley Caine).

CHAMPION: Brilliant Mistral-Lori Philyaw (Barbara Spence). **RESERVE:** Hunter's Run-Whitney Brueckner (Bradley Caine).

Class 28-Pre-Children's Hunter: 1-Unexpected Joy-Katherine Pinkard; 2-Silver Hill-Rachel Sharrow (Robert Laycock); 3-Chestnut Ridge-Katie Naughton; 4-Pippin-Lorin Readmond (Nancy Faulkner); 5-Fantasy Wood-Laurie Rotner; 6-Miss Maples-Margot Daly (Meadowbrook).

Class 29-Pre-Children's Hunter: 1-Chestnut Ridge-Katie Naughton; 2-Silver Hill-Rachel Sharrow (Robert Laycock); 3-Unexpected Joy-Katherine Pinkard; 4-Pippin-Lorin Readmond (Nancy Faulkner); 5-Fantasy Wood-Laurie Rotner; 6-Miss Maples-Margot Daly (Meadowbrook).

Class 30-Pre-Children's Hunter: 1-Chestnut Ridge-Katie Naughton; 2-Silver Hill-Rachel Sharrow (Robert Laycock); 3-Pippin-Lorin Readmond (Nancy Faulkner); 4-Fantasy Wood-Laurie Rotner; 5-Miss Maples-Margot Daly (Meadowbrook); 6-Unexpected Joy-Katherine Pinkard.

Class 31-Pre-Children's Hunter Under Saddle: 1-Fantasy Wood-Laurie Rotner; 2-Silver Hill-Rachel Sharrow (Robert Laycock); 3-Unexpected Joy-Katherine Pinkard; 4-Miss Maples-Margot Daly (Meadowbrook); 5-Chance-Melissa Sweeney (Jo-An DeSell); 6-Striking-Kristie Naughton.

CHAMPION: Chestnut Ridge-Katie Naughton. **RESERVE:** Silver Hill-Rachel Sharrow (Robert Laycock).

Class 32-Pre-Children's Hunter Pony: 1-Farnley Roc Roi-Danielle Brown (Streett Moore); 2-Right in Stride-Alison Levine; 3-Robin Hood-Roopa Nimmagada (Streett Moore); 4-Blue Wednesday-Linsey Campbell (Christa Cornter); 5-Flinder's Choice-Allison Kendlehart.

Class 33-Pre-Children's Hunter Pony: 1-Right in Stride-Alison Levine; 2-Farnley Roc Roi-Danielle Brown (Streett Moore); 3-Blue Wednesday-Linsey Campbell (Christa Cornter); 4-Robin Hood-Roopa Nimmagada (Streett Moore); 5-Flinder's Choice-Allison Kendlehart.

Class 34-Pre-Children's Hunter Pony: 1-Farnley Roc Roi-Danielle Brown (Streett Moore); 2-Right in Stride-Alison Levine; 3-Robin Hood-Roopa Nimmagada (Streett Moore); 4-Blue Wednesday-Linsey Campbell (Christa Cornter); 5-Flinder's Choice-Allison Kendlehart.

Class 35-Pre-Children's Hunter Pony Under Saddle: 1-Right in Stride-Alison Levine; 2-Robin Hood-Roopa Nimmagada (Streett Moore); 3-Farnley Roc Roi-Danielle Brown (Streett Moore); 4-Flinder's Choice-Allison Kendlehart; 5-Blue Wednesday-Linsey Campbell (Christa Cornter).

CHAMPION: Right in Stride-Alison Levine. **RESERVE:** Farnley Roc Roi-Danielle Brown (Streett Moore).

Class 36-Children's Hunter-Younger: 1-Chances Are-Hilary Gibbons-Neff; 2-Jet Island-Matthew Stewart; 3-Cruise Control-Ginny Morris; 4-Swingtime-Ashley Brown; 5-Center Stage-Christina Lizza; 6-Sea Surge-Katie Cooper (Meg Black).

Class 37-Children's Hunter-Younger: 1-Chances Are-Hilary Gibbons-Neff; 2-Jet Island-Matthew Stewart; 3-Swingtime-Ashley Brown; 4-Center Stage-Christina Lizza; 5-Sea Surge-Katie Cooper (Meg Black); 6-Cruise Control-Ginny Morris.

Class 38-Children's Hunter-Younger: 1-Swingtime-Ashley Brown; 2-Chances Are-Hilary Gibbons-Neff; 3-Cruise Control-Ginny Morris; 4-Jet Island-Matthew Stewart; 5-Center Stage-Christina Lizza; 6-Special Victory-Sara Fleishman.

Class 39-Children's Hunter-Younger-Under Saddle: 1-Jet Island-Matthew Stewart; 2-Swingtime-Ashley Brown; 3-Center Stage-Christina Lizza; 4-Cruise Control-Ginny Morris; 5-Flight Deck-Freddie Litwin; 6-Special Victory-Sara Fleishman.

CHAMPION: Chances Are-Hilary Gibbons-Neff. **RESERVE:** Jet Island-Matthew Stewart.

Class 360-Children's Hunter-Older: 1-Siskel & Ebert-Melissa Hawkins; 2-Back to the Future-Brooke Hafets; 3-Punch Buggy Bay-Kelly Garrett (Darlene Butler); 4-Maximum Limit-Nicole Chaney; 5-Callisto-Kendra Grasso; 6-The Banker-Amy Prettyman (Daryl Insley).

Class 370-Children's Hunter-Older: 1-Back to the Future-Brooke Hafets; 2-Callisto-Kendra Grasso; 3-Hold the Applause-Meredith McGuire; 4-Siskel & Ebert-Melissa Hawkins; 5-Punch Buggy Bay-Kelly Garrett (Darlene Butler); 6-Fling-Miranda Kolbe.

Class 380-Children's Hunter-Older: 1-Siskel & Ebert-Melissa Hawkins; 2-Macleod-Chloe Arensberg (Emily Anderson); 3-Back to the Future-Brooke Hafets; 4-Callisto-Kendra Grasso; 5-Fling-Miranda Kolbe; 6-Piano Man-Amy Prettyman.

Class 390-Children's Hunter-Older-Under Saddle: 1-Hold the Applause-Meredith McGuire; 2-Siskel & Ebert-Melissa Hawkins; 3-Back to the Future-Brooke Hafets; 4-Fling-Miranda Kolbe; 5-Uno-Laura Harrison; 6-Punch Buggy Bay-Kelly Garrett (Darlene Butler).

CHAMPION: Siskel & Ebert-Melissa Hawkins. **RESERVE:** Back to the Future-Brooke Hafets.

Class 40-Large Children's Hunter Pony: 1-Fifth Avenue-Kathy Keep; 2-Pitter Patter-Cassandra Harrison; 3-Zim's Nehi-Amy Hafets; 4-Pack Rat-Christina Ake; 5-Beam Me Up Scotty-Katie Edwards; 6-Formal Attire-Timothy Maddrix.

Class 41-Large Children's Hunter Pony: 1-Pack Rat-Christina Ake; 2-Zim's Nehi-Amy Hafets; 3-Fifth Avenue-Kathy Keep;

4-Snausages-Katie London; 5-Dusty Blue-Betsy Parker; 6-Pitter Patter-Cassandra Harrison.

Class 42-Large Children's Hunter Pony: 1-Fifth Avenue-Kathy Keep; 2-Zim's Nehi-Amy Hafets; 3-Dusty Blue-Betsy Parker; 4-Pack Rat-Christina Ake; 5-Beam Me Up Scotty-Katie Edwards; 6-White Linen-Dana Leigh Miller (Dale Crittenberger).

Class 43-Large Children's Hunter Pony Under Saddle: 1-Pack Rat-Christina Ake; 2-Fifth Avenue-Kathy Keep; 3-Pitter Patter-Cassandra Harrison; 4-Zim's Nehi-Amy Hafets; 5-White Linen-Dana Leigh Miller (Dale Crittenberger); 6-Dusty Blue-Betsy Parker.

CHAMPION: Fifth Avenue-Kathy Keep. **RESERVE:** Pack Rat-Christina Ake.

Class 44-Small/Medium Children's Hunter Pony: 1-Finder's Keepers-Molly Cole; 2-Liseter Scarlet Ribbons-Brittany Martin; 3-Shalimar-Kaitlin Wooddell (Jo-An DeSell); 4-Treasure Island-Matthew Stewart; 5-Longacre Cameo-Matthew Cunningham.

Class 45-Small/Medium Children's Hunter Pony: 1-Liseter Scarlet Ribbons-Brittany Martin; 2-Finder's Keepers-Molly Cole; 3-Longacre Cameo-Matthew Cunningham; 4-Treasure Island-Matthew Stewart; 5-Shalimar-Kaitlin Wooddell (Jo-An DeSell).

Class 46-Small/Medium Children's Hunter Pony: 1-Liseter Scarlet Ribbons-Brittany Martin; 2-Finder's Keepers-Molly Cole; 3-Longacre Cameo-Matthew Cunningham; 4-Treasure Island-Matthew Stewart; 5-Shalimar-Kaitlin Wooddell (Jo-An DeSell).

Class 47-Small/Medium Children's Hunter Pony Under Saddle: 1-Finder's Keepers-Molly Cole; 2-Liseter Scarlet Ribbons-Brittany Martin; 3-Treasure Island-Matthew Stewart; 4-Longacre Cameo-Matthew Cunningham.

CHAMPION: Liseter Scarlet Ribbons-Brittany Martin. **RESERVE:** Finder's Keepers-Molly Cole.

Class 48-Small/Medium/Large Pony Hunter: 1-Coventry's So There-Alexandra Sherertz; 2-Karacter-Lindsay London; 3-Sleepless-Alexandra Verville; 4-Lost My Sock-Brittany Martin; 5-Rosmel's Sandstorm-Karen Story; 6-Daydreams-Mary-Helen Dickinson.

Class 49-Small/Medium/Large Pony Hunter: 1-Coventry's So There-Alexandra Sherertz; 2-Ruby Slippers-Lindsay Horner; 3-Rosmel's Sandstorm-Karen Story; 4-Sleepless-Alexandra Verville; 5-Olney Copper Collection-Mary-Helen Dickinson; 6-Daydreams-Mary-Helen Dickinson.

Class 50-Small/Medium/Large Pony Hunter 25% Conformation: 1-Coventry's So There-Alexandra Sherertz; 2-Olney Copper Collection-Mary-Helen Dickinson; 3-Rosmel's Sandstorm-Karen Story; 4-Daydreams-Mary-Helen Dickinson; 5-Sleepless-Alexandra Verville; 6-Finders Keepers-Lia Catherine Higgins.

Class 51-Small/Medium/Large Pony Hunter Under Saddle: 1-Daydreams-Mary-Helen Dickinson; 2-Sleepless-Alexandra Verville; 3-Miles To Go-Kari Morris; 4-Karacter-Lindsay London; 5-Finders Keepers-Lia Catherine Higgins; 6-Coventry's So There-Alexandra Sherertz.

CHAMPION: Coventry's So There-Alexandra Sherertz. **RESERVE:** Sleepless-Alexandra Verville.

Class 60-MHSA Hunter Seat on Ponies: 1-Pack Rat-Christina Ake; 2-Lost My Sock-Ryan McCormick (Brittany Martin); 3-Pitter Patter-Cassandra Harrison; 4-Karacter-Lindsay London; 5-Sleepless-Alexandra Verville; 6-Rosmel's Sandstorm-Karen Story.

Class 61-MHSA Hunter Seat on Horses: 1-Gift of Gold-Anna Ford; 2-Images-Melissa Zorbaugh (Christa Cornter); 3-Silver Lining-Katie Ulsh (Amy Dawson); 4-Loose Change-Matthew Stewart (Meadowbrook).

Class 62-MHSA Adult Amateur Hunter Seat: 1-Silver Lining-Amy Dawson; 2-Rolling Rock-Davina Pruitt-Mentle; 3-Doublemint-Rand Thaw (Storybook Farm); 4-Loose Change-Lara McPherson (Meadowbrook); 5-It Takes 2-Carol Kessel; 6-Good Question-Kara Ellis.

Class 63-Gittings Horsemanship: 1-Irish Pittipat-Erin Heffelfinger; 2-Special Victory-Sara Fleishman; 3-Olney Copper Collection-Mary-Helen Dickinson; 4-Macleod-Chloe Arensberg (Emily Anderson); 5-Loose Change-Matthew Stewart (Meadowbrook); 6-Punch Buggy Bay-Kelly Garrett (Darlene Butler).

Class 64-Stateline Children's Medal: 1-Back to the Future-Brooke Hafets; 2-Siskel & Ebert-Melissa Hawkins; 3-Images-Melissa Zorbaugh (Christa Cornter); 4-Sea Surge-Kaite Cooper (Meg Black); 5-Maximum Limit-Nicole Chaney; 6-Macleod-Chloe Arensberg (Emily Anderson).

Class 65-Ariat National Adult Medal: 1-Heart Of Gold-Connie Ewing.

Class 66-C.B. Sport Equitation: 1-Robin Hood-Roopa Nimmagada (Streett Moore); 2-White Linen-Dana Leigh Miller (Dale Crittenberger); 3-Farnley Roc Roi-Danielle Brown (Streett Moore); 4-Dusty Blue-Betsy Parker; 5-Chestnut Ridge Farm-Katie Naughton; 6-Beam Me Up Scotty-Katie Edwards.

Class 69-Master Jervie Equitation: 1-Woodland's Rosemary-Dani Forman (Sara Fleishman); 2-Dusty Rose-Christie Sauer (Nancy Foster); 3-Farnley Roc Roi-Danielle Brown (Streett Moore); 4-Finder's Keepers-Molly Cole; 5-Longacre Cameo-Matthew Cunningham; 6-Blue Wednesday-Linsey Campbell (Christa Cornter).

Class 84-Lead Line 4/U: 1-Surprise-Nicole Wilson (Joyce Wilson); 2-Flinder's Choice-Bethany Lepperd (Allison Kendlehart); 3-Dusty Rose-Katie Snyder (Nancy Foster); 4-Sunshine-Emmy Feldman (Timothy Maddrix)

Class 85-Lead Line 5-7: 1-Cinnamon Bun-Sara Braniecki; 2-Pokadot Princess-Marina Willson; 3-Country Covergirl-Currie Geffken (Nancy Faulkner); 4-This Little Piggy-Erin Fletcher; 5-Frivolous-Barrett Peterson (Perry Peterson).

Class 67-Walk-Trot Equitation: 1-Fox Hollow Super Star-Jocelyn Keshishian; 2-Dusty Rose-Alex Roemer (Nancy Foster); 3-Treasure Island-Matthew Stewart; 4-Flinder's Choice-Allison Kendlehart; 5-Dr. Doolittle-Erin Kendlehart (Christa Cornter); 6-Brymawr Sleeping Beauty-Erin Nicole Hastings (Meadowbrook).

Class 68-Walk-Trot Equitation: 1-Dusty Rose-Alex Roemer (Nancy Foster); 2-Flinder's Choice-Allison Kendlehart; 3-Fox Hollow Super Star-Jocelyn Keshishian; 4-Brymawr Sleeping Beauty-Erin Nicole Hastings (Meadowbrook); 5-Dr. Doolittle-Erin Kendlehart (Christa Cornter); 6-Mac Attack-Samantha Havas.

Class 70-Junior Equitation Walk: 1-Woodland's Rosemary-Dani Forman (Sara Fleishman); 2-Fyre's Ember-Nalise Lednum; 3-Country Covergirl-Currie Geffken (Nancy Faulkner); 4-Checkmate-Emily Facet; 5-Something Special-Jacqueline Ober; 6-Pack Rat-Sarah Keep.

Class 71-Junior Equitation Walk-Trot: 1-Fyre's Ember-Nalise Lednum; 2-Woodland's Rosemary-Dani Forman (Sara Fleishman); 3-Country Covergirl-Currie Geffken (Nancy Faulkner); 4-Pack Rat-Sarah Keep; 5-Chance-Elise Middleton (Jo-An DeSell); 6-Something Special-Jacqueline Ober.

Class 72-Junior Equitation Walk-Trot-Canter: 1-Fyre's Ember-Nalise Lednum; 2-Woodland's Rosemary-Dani Forman (Sara Fleishman); 3-Pack Rat-Sarah Keep; 4-Chance-Elise Middleton (Jo-An DeSell); 5-Country Covergirl-Currie Geffken (Nancy Faulkner); 6-Something Special-Jacqueline Ober.

Class 73-Junior Equitation Over Fences: 1-Pack Rat-Sarah Keep; 2-Woodland's Rosemary-Dani Forman (Sara Fleishman); 3-Fyre's Ember-Nalise Lednum; 4-Chance-Elise Middleton (Jo-An DeSell); 5-Right In Stride-Alison Levine; 6-Checkmate-Emily Facet.

CHAMPION: Fyre's Ember-Nalise Lednum. **RESERVE:** Woodland's Rosemary-Dani Forman (Sara Fleishman).

Class 74-Short Stirrup Walk A: 1-Farnley Hatrick-Courtney Martin (Matthew Stewart); 2-Dusty Rose-Alex Roemer (Nancy Foster); 3-Mac Attack-Samantha Havas; 4-Dr. Doolittle-Erin Kendlehart (Christa Cornter); 5-Just A Spy-Amanda Givens; 6-Anthem-Paige Cole.

Class 75-Short Stirrup Walk-Trot A: 1-Farnley Hatrick-Courtney Martin (Matthew Stewart); 2-Dusty Rose-Alex Roemer (Nancy Foster); 3-Dr. Doolittle-Erin Kendlehart (Christa Cornter); 4-Just A Spy-Amanda Givens; 5-Mac Attack-Samantha Havas; 6-Anthem-Paige Cole.

Class 76-Short Stirrup Walk-Trot-Canter A: 1-Dusty Rose-Alex Roemer (Nancy Foster); 2-Just A Spy-Amanda Givens; 3-Sunshine Emmy Feldman (Timothy Maddrix); 4-Farnley Hatrick-Courtney Martin (Matthew Stewart); 5-Finders Keepers-Megan Moran (Lia Catherine Higgins); 6-Mac Attack-Samantha Havas.

Class 77-Short Stirrup Equitation Over Fences A: 1-Dusty Rose-Alex Roemer (Nancy Foster); 2-Just A Spy-Amanda Givens; 3-Farnley Hatrick-Courtney Martin (Matthew Stewart); 4-Sunshine-Emmy Feldman (Timothy Maddrix); 5-Finders Keepers-Megan Moran (Lia Catherine Higgins).

CHAMPION: Dusty Rose-Alex Roemer (Nancy Foster). **RESERVE:** Farnley Hatrick-Courtney Martin (Matthew Stewart).

Class 740: Short Stirrup Walk B: 1-Fox Hollow Super Star-Jocelyn Keshishian; 2-Flinder's Choice-Allison Kendlehart; 3-Brymawr Sleeping Beauty-Erin Nicole Hastings (Meadowbrook); 4-Frivolous-Perry Peterson; 5-Cinnamon Bun-Sara Braniecki; 6-Better Believe It-Stan Feldman.

Class 750-Short Stirrup Walk-Trot B: 1-Fox Hollow Super Star-Jocelyn Keshishian; 2-Brymawr Sleeping Beauty-Erin Nicole Hastings (Meadowbrook); 3-Flinder's Choice-Allison Kendlehart; 4-Frivolous-Perry Peterson; 5-Cinnamon Bun-Sara Braniecki; 6-Country Covergirl-Currie Geffken (Nancy Faulkner).

Class 760-Short Stirrup Walk-Trot-Canter B: 1-Flinder's Choice-Allison Kendlehart; 2-Fox Hollow Shooting Star-Jocelyn Keshishian; 3-Brymawr Sleeping Beauty-Erin Nicole Hastings (Meadowbrook); 4-Frivolous-Perry Peterson; 5-Cinnamon Bun-Sara Braniecki; 6-Better Believe It-Stan Feldman.

Class 770-Short Stirrup Equitation Over Fences B: 1-Better Believe It-Stan Feldman; 2-Frivolous-Perry Peterson; 3-Brymawr Sleeping Beauty-Erin Nicole Hastings.

CHAMPION: Fox Hollow Super Star-Jocelyn Keshishian. **RESERVE:** Flinder's Choice-Allison Kendlehart.

Class 78-English Pleasure Horse Under Saddle: 1-Just a Dream-Peggy Grady; 2-Second Time Around-Gina Compofelice; 3-Gee Wilikers-Chelsea Lynn Faulkner (Nancy Benner); 4-Prime Time-Tracey Martin (Jay Stewart).

Class 79-English Pleasure Horse Park Mount: 1-Just a Dream-Peggy Grady; 2-Gee Wilikers-Chelsea Lynn Faulkner (Nancy Benner); 3-Second Time Around-Gina Compofelice; 4-Prime Time-Tracey Martin (Jay Stewart).

Class 80-English Pleasure Horse Hack: 1-Second Time Around-Gina Compofelice; 2-Just a Dream-Peggy Grady; 3-Gee Wilikers-Chelsea Lynn Faulkner (Nancy Benner); 4-Prime Time-Tracey Martin (Jay Stewart).

CHAMPION: Just a Dream-Peggy Grady. **RESERVE:** Second Time Around-Gina Compofelice.

Class 81-English Pleasure Pony Under Saddle: 1-Carbon Copy-Dawn Carpenter; 2-Island Star-Greta Haddaway; 3-Broadaxe Mighty Mouse-Chelsea Lynn Faulkner; 4-Something Special-Jacqueline Ober; 5-SilverSmith-Cassandra Harrison.

Class 82-English Pleasure Pony Park Mount: 1-Island Star-Greta Haddaway; 2-Carbon Copy-Dawn Carpenter; 3-Something Special-Jacqueline Ober; 4-Broadaxe Mighty Mouse-Chelsea Lynn Faulkner; 5-SilverSmith-Cassandra Harrison.

Class 83-English Pleasure Pony Hack: 1-Carbon Copy-Dawn Carpenter; 2-Island Star-Greta Haddaway; 3-SilverSmith-Cassandra Harrison; 4-Something Special-Jacqueline Ober; 5-Broadaxe Mighty Mouse-Chelsea Lynn Faulkner.

CHAMPION: Carbon Copy-Dawn Carpenter. **RESERVE:** Island Star-Greta Haddaway.

Maryland State Fair: Children's Fitting, Showing & Equitation

August 24, 1996, Timonium, MD.

Class 1-Children Under 8: 1-Row Fintina Sunflower-Virginia Williams; 2-Under Cover Agent-Ashton Williams; 3-Sugar Bear-Madison Riddle; 4-Cinnamon- Elizabeth Meadows; 5-Spark Plug-Turner Williams; 6-Olney Andys Bride-Elise Herrmann.

Class 2-Children 8-13: 1-Little Miss Abigail-Jessica Ganske; 2-Baylady-Jessica Connors; 3-Tickle My Fancy-Kourtney Porcella; 4-Count Your Blessing; 5-Dancing Duck-Renee Martin; 6-Chip-Stephanie Crandall; 7-Amanda's Lucky Dollar-Amanda Harman; 8-Beau Jest-Kelly Pitts; 9-Out Of The Blue-Arissa Torrie; 10-Best of Spirits-Tara St. George.

Class 3-Children14-19: 1-Franks Hawk-Heather Ann Arnold; 2-Pretty Please-Allison Corkran; 3-My Second Cappuchino-Kelli Connolly; 4-Storm Cloud-Debbie Caldwell.

Class 1A-Equitation-Maiden riders who have not reached their 11th birthday: 1-Count Your Blessing-Jamie Hogan; 2-Pretty Please-Christina Dresher; 3-Oatmeal-Lindsey Grau; 4-Chip-Stephanie Crandall; 5-Elfin Blue Magic-Elizabeth Bridges; 6-Mighty Gal-Brynn Hardcastle; 7-Just For The Fun Of It-Ellen Cameron; 8-Boston Creme-Sarah Devilbuss.

Class 1B-Equitation-Maiden riders who have not reached their 11th birthday: 1-Oreo Cookie-Brittany Yates; 2-Silver Dust-Jen Turnage; 3-Spark Plug-Virginia Williams; 4-Little Jo-Hannah Lord; 5-Unknown-Elizabeth Meadows; 6-Shilling-Caitlyn Meara; 7-Little Miss Abigail-Sara Morris; 8-Beau Jest-Kelly Pitts; 9-Rolly Pop-Lex Smith.

Class 2A-Equitation-Maiden riders who have reached their 11th birthday, but not their 19th: 1-Pretty Please-Allison Corkran; 2-Wood Lands Cloudy Again-Lindsey Dorney; 3-Dream Weaver-Chivon Fitzgerald; 4-Royal Gazette-Rachel Lipman; 5-My 2nd Cappuchino-Kelli Connolly; 6-Mirror Tricks-Lauren Dentry; 7-Bubblicious-Melissa Cameron; 8-Tickle My Fancy-Sherri Dudek; 9-Peter Pan-Ashley Lisko; 10-Darby's Scooter Bar-Krista Fadely.

Class 2B- Equitation-Maiden riders who have reached their 11th birthday, but not their 19th: 1-Dawn Treader-Ryan Torrie; 2-Church Mouse-Jodi Stifler; 3-Poppy-Lizzy Tumolo; 4- Sir Dickens-Danielle Yeagley; 5-Figaro-Jessie Weddle; 6-Boston Creme-Lauren Moo-Maw; 7-Count Your Blessing-Michelle Weaver; 8-Whats It To Yah-Nicole Zeichner; 9-Moon Struck-Meridith Stanton; 10-Julie Simmons.

Class 3A-Equitation-Novice riders who have not reached their 15th birthday: 1-Little Miss Abigail-Jessica Ganske; 2-Royal Image-Rebecca Ann Arnold; 3-Midnight Magic-Casey Lynn Fitzpatrick; 4-CD Controlled Demolition-Megan Landgrall; 5-Diamond In the Ruff-Deidra Hartman; 6-Wood Lands Cloudy Again-Sophie Manekin; 7-Amanda's Lucky Dollar-Amanda Harman; 8-Elfin Blue Magic-Katie Fitzpatrick; 9-Moon Struck-Katie Buxton; 10-Bandits Legacy-Wendy Brookshire.

Class 3B- Equitation-Novice riders who have not reached their 15th birthday: 1-Chantilly Showers-Will Ryan; 2-Llandefalle Bronze Berwyn-Renee Martin; 3-Best Spirits; 4-Lands End Spring Rain-Paige Roberts; 5-Just Right-Katherine Smith; 6-Tickel My Fancy-Kourtney Porcella; 7-Midnight Magic-Arissa Torrie; 8-Sadie Two Hearts-Elaine Ohler.

Class 4-Equitation-Novice who have reached their 15th birthday, but not their 19th: 1-Dry Jewel Bar-Stephanie Huber; 2-A Little Uneasy-Meghan Henderson; 3-Center Of Attention-Amanda Moore; 4-Brian Bridge; 5-Klassie Blue-Emmy Muraro; 6-It's A Breeze-Jamie Porcella; 7-Foot-Loose-N-Fancy Free-Valerie Bahr.

Class 5-Equitation-Open riders who have not reached their 15th birthday: 1-Beaucall-Courtney Somers; 2-Tiger Lilly-Megan Sullivan; 3-Out Of The Blue-Kara Douglas; 4-Baylady-Jessica Connors; 5-High Spirits-Charles Monk; 6-Man In The Moon-Randy Vane; 7-Khalua N Cream-Kelleayn Fitzpatrick; 8-Dust Dancer-Cari Sullivan.

Class 6-Equitation-Open riders who have reached their 15th birthday, but not their 19th: 1-Saint Nick-Brandon Prisock; 2-Deco-Jessica Herbert; 3-Nick Of Time-Martha Tubman; 4-Franks Hawk; 5-Champagne Wishes-Michelle Grimmel; 6-Total Deception-Heather Warner; 7-Desert Krozona-Jennifer Benjamin; 8-Crossroads's Blacjac McCue-Seija Benson; 9-Murphy Brown-Kathleen Hladky; 10-Just Cool-Crystal Pickett.

Class 7-Equitation-Maiden riders who have not reached their 11th birthday: 1-Shilling-Caitlyn Meara; 2-Silver Dust-Jen Turnage; 3-Chip-Stephanie Crandall; 4-Count Your Blessing-Jamie Hogan; 5-It's A Breeze-Christina Dresher; 6-Just For The Fun Of It-Ellen Cameron; 7-Elfin Blue Magic-Elizabeth Bridges; 8-Unknown-Elizabeth Meadows; 9-Spark Plug-Virginia Williams; 10-Beau Jest-Kelly Pitts.

Class 8-Equitation-Maiden riders who have reached their 11th birthday, but not their 19th: 1-Dawn Treader-Ryan Torrie; 2-Pretty Please-Allison Corkran; 3-Figaro-Jessie Weddle; 4-Whats It To Yah-Nicole Zeichner; 5-Bubblicious-Melissa Cameron; 6-Gambol Guide-Ryan Dalgarno; 7-Tickle My Fancy-Sherri Dudek; 8-Sir Dickens-Danielle Yeagley; 9-Count Your Blessing-Michelle Weaver; 10-Church Mouse-Jodi Stifler.

Class 9-Equitation-Novice riders who have not reached their 15th birthday: 1-Chantilly Showers-Will Ryan; 2-Tickle My Fancy-Kourtney Porcella; 3-Llandefalle Bronze Berwyn-Renee Martin; 4-Elfin Blue Magic-Katie Fitzpatrick; 5-Lands End Spring Rain-Paige Roberts; 6-Royal Image-Rebecca Ann Arnold; 7-Midnight Majic-Casey Lynn Fitzpatrick; 8-Just Right-Katherine Smith; 9-Moon Struck-Katie Buxton; 10-Best Of Spirits-Tara St. George.

Class 10-Equitation-Novice riders who have reached their 15th, but not their 19th: 1-A Little Uneasy-Meghan Henderson; 2-Foot-Loose-N-Fancy Free-Valerie Bahr; 3-Brian Bridges; 4-Dry Jewel Bar-Stephanie Huber; 5-It's A Breeze-Jamie Porcella; 6-Klassie Blue-Emmy Muraro; 7-Center Of Attention-Amanda Moore.

Class 11-Equitation-Open riders who have not reached their 15th: 1-Baylady-Jessica Connors; 2-Tiger Lilly-Megan Sullivan; 3-Out Of The Blue-Kara Douglas; 4-Dust Dancer-Cari Sullivan; 5-Beaucall-Courtney Somers; 6-Leap Of Faith-Raina Frasard; 7-Khalua N Cream-Meredith Monk; 8-Khalua N Creme-Kelleayn Fitzpatrick.

Class 12-Equitation-Open riders who have reached their 15th birthday, but not their 19th: 1-Champagne Wishes-Michelle Grimmel; 2-Nick Of Time-Martha Tubman; 3-Total Deception; 4-Desert Korzona-Jennifer Benjamin; 5-Saint Nick-Brandon Prisock; 6-Franks Hawk-Heather Arnold; 7-Deco-Jessica Herbert.

Class 13-Equitation Championship-Maidens under 11: 1-Shilling-Caitlyn Meara; 2-Count Your Blessing-Jamie Hogan.

Class 14-Equitation Championship-Maiden 11 & Older: 1-Woods Lands Cloudy Again-Lindsey Dorney; 2-Church Mouse-Jodi Stifler.

Class 15-Equitation Championship-Novice under 15: 1-Chantilly Showers-Will Ryan; 2-Little Miss Abigail-Jessica Ganske.

Class 16-Equitation Championship-Novice 15 & Older: 1-Dry Jewel Bar-Stephanie Huber; 2-A Little Uneasy-Meghan Henderson.

Class 17-Equitation Championship-Open under 15: 1-Baylady-Jessica Connors; 2-Beaucall-Courtney Somers.

Class 18-Equitation Championship-Open 15 & Older: 1-Champagne Wishes-Michelle Grimmel; 2-Saint Nick-Brandon Prisock.

Maryland State Fair: Pony of the Americas

August 24, 1996, Timonium, MD.

Class 1-Weanling Colts: Te N' Te On the Rocks-Nikki Moskos/Leanna Rahil; 2-Pistol Packing Dually-Robert Warns; 3-One Redhot Glistening Te-Cynthia Hallett; 4-Dueces R. Wild-Cynthia Hallett; 5-Hi Hope Double Shot-David & Joanne Miller.

Class 2-Yearling Colts: 1-Campbells Dreamcatcher-Nikki Moskos/Leanna Rahil.

Class 4-Junior Champion Stallion: Campbell's Dreamcatcher-Nikki Moskos/Leanna Rahil. **Reserve:** Te N' Te On The Rocks-Nikki Moskos/Leanna Rahil.

Class 5-Stallions Three Years & Older: 1-Flame N' Fury-Alison Esler; 2-Hi Hope-Toni Mayr/Bill Vernall.

Class 6-Senior Champion Stallion: Flame N' Fury-Alison Esler. **Reserve:** Hi Hope-Toni Mayr/Bill Vernall.

Class 7-Grand Champion Stallion: Campbell's Dreamcatcher-Nikki Moskos/Leanna Rahil. **Reserve:** Flame N Fury-Alison Esler.

Class 8-Geldings Any Age: 1-Duallys Curious George-Nikki Moskos/Leanna Rahil; 2-Hi Hope Nikon-Toni Mayr/Bill Vernall; 3-Lots Of Dots-Katie & Laurie Peck; 4-Crossroad's Blacjac McCue-Seija Benson; 5-Gemini Samuri Storm-Margaret MacLachlan.

Class 9-Champion Gelding: Duallys Curious George-Nikki Moskos/Leanna Rahil. **Reserve:** Hi Hope Nikon-Toni Mayr/Bill Vernall.

Class 10-Weanling Fillies: 1-Duallys Rosette-Robert Warns.

Class 11-Yearling Fillies: 1-A Mighty Elegant Dually-Robert Warns.

Class 12-Two-Year-Old Fillies: 1-Duallys Aggravation-Nikki Moskos/Leanna Rahil.

Class 13-Junior Champion Mare: A Mighty Elegant Dually-Robert Warns. **Reserve:** Duallys Aggravation-Nikki Moskos/Leanna Rahil.

Class 14-Mares Three Years Old & Older: 1-Barkeepers Barbe Doll-Nikki Moskos/Leanna Rahil.

Class 15-Mares Three Years Old & Older: 1-XRD's Margarita-Nikki Moskos/Leanna Rahil; 2- Ms. Money Girl-Cynthia Hallett; 3-Maggies Dualette-Toni Mayr/Bill Vernall; 4-Quicksilver T Coley Bay-Nikki Moskos/Leanna Rahil; 5-Paris's Little Star-David & Joanne Miller; 6-CC's Soraya Maid-Margaret MacLachlan.

Class 16-Senior Champion Mare: XRD's Margarita-Nikki Moskos/Leanna Rahil. **Reserve:** Ms. Money Girl-Cynthia Hallett.

Class 17-Grand Champion Mare: XRD's Margarita-Nikki Moskos/Leanna Rahil. **Reserve:** Ms. Money Girl-Cynthia Hallett.

Class 18-Mare and Foal: 1-XRD's Margarita-Nikki Moskos/Leanna Rahil.

Maryland Pony Breeders Grand Champion Trophy: Campbells Dreamcatcher-Nikki Moskos/Leanna Rahil.

Class 19-Get of Sire: 1-Dual Plaudett-Nikki Moskos/Leanna Rahil; 2-A Mighty Elegant Dually-Robert Warns.

Class 20-Produce of Dam: 1-Magnolia' s Girl-Robert Warns; 2-Dragondens Lonely Girl-Nikki Moskos/Leanna Rahil.

Class 21-Costume: 1-Flame N' Fury-Alison Esler; 2-Lots Of Dots-Katie & Laurie Peck; 3-Gemini Samuri Storm-Margaret MacLachlan.

Class 22-Leadline 6 & Older: 1-Gemini Samuri Storm-Margaret MacLachlan.

Class 24-English Pleasure 9-12: 1-Lots Of Dots-Katie & Laurie Peck; 2-CC's Soraya Maid-Margaret MacLachlan.

Class 25-English Pleasure 13-18: 1-Crossroad's Blacjac McCue-Seija Benson; 2-Flame N' Fury-Alison Esler.

Class 26-English Hack 18 & Older: 1-Gemini Samuri Storm-Margaret MacLachlan; 2-Lots Of Dots-Katie & Laurie Peck; 3-Crossroad's Blacjac McCue-Seija Benson.

Class 32-Flag Race 18 & Under: 1-Flame N' Fury-Alison Esler.

Class 33-Cloverleaf Barrels 18 & Under: 1-Crossroad's Blacjac McCue-Seija Benson; 2-Flame N' Fury-Alison Esler.

Class 34-Polebending 18 & Under: 1-Crossroad's Blacjac McCue-Seija Benson; 2-Flame N Fury-Alison B. Esler.

Class 35-Texas Rollback: 1-Crossroad's Blacjac McCue-Seija Benson; 2-Flame N ' Fury-Alison Esler.

Maryland State Fair: Crossbred

August 29, 1996, Timonium, MD.

Class 1-Foals-The Produce of Mares-12.2 hands & Under: 1-Summer Storm-Kara Douglas; 2-I've Got A Secret-John & Margaret Almond; 3-Rivendell Hollow; 4-Hi Hope's Black Gold-Lori Smith.

Class 2-Foals-The Produce of Mares 12.2 hands & Over: 1-Hi Hopes Formal Attire-Toni Mayr/Bill Vernall; 2-Entry-Nicole DuPont; 3-Severn Cricket-John Jackson; 4-Red Hot Roses-Wendy Staub; 5-Shoulderbone John Deere-Mrs. Edward Dukehart; 6-Rain Watcher-Molly Maslin.

Class 3-Broodmares Three Years Old & Older-12.2 hands & Under: 1-Mint Julip-Peri Fitzpatrick; 2-Moonstruck-Rivendell Hollow; 3-Lizzie-Molly Maslin; 4-Country Dancer-Juli Moyer; 5-Valley Girl-Frances Langrall.

Class 4-Broodmares Three Years Old & Older-12.2-14.2 hands: 1-Third Encore-Bonnie Tipton/Linda Trott; 2-Dreamsdocometrue-Wendy Staub; 3-Clay Creek Laura-Nicole DuPont; 4-Satin Image-Toni Mayr/Bill Vernall; 5-Sadie Dreamcatcher-Wendy Staub; 6-Patty O Watcher-Molly Maslin.

Class 5-Yearlings-Produce of Mares-12.2 hands & Under: 1-Rocky II-Mary Costello.

Class 6-Yearlings-Produce of Mares-Over 12.2 hands: 1-Sunset Strip-Courtney Somers; 2-Charmsley Tom Cat-Thomas Hoffecker; 3-Hi Hopes Red Ranger; 4-Charmsley Double Trouble-Alma Rooney; 5-In Our Story-Katie Dorsey; 6-Molly Maslin.

Class 7-Two Years Old-12.2 hands & Under: 1-Olney High Society-Fran Peluso; 2-Play It Again Sam-Amanda Harman.

Class 8-Two Years Old-12.2-14.2 hands: 1-Jazzaroni-Brooke Evans; 2-Charmsley Show Vetta-Alma Rooney; 3-Miradiant Magic-Wendy Staub; 4-Fantasia's Wildfire-Michelle Epstein; 5-Rumor Has It-Molly Maslin.

Class 9-Three-Year-Olds-12.2 hands & Under: 1-Classical Jazz-Meredith Almony.

Class 10-Three-Year-Olds-12.2-14.2 hands: 1-Night Life-Gwen & Karen Zinkhan; 2-Carolina's Fancy Fox-Karen Wenzel; 3-Charmsley Pocket Money-Thomas Hoffecker.

Class 11-Junior Champion: Jazzroni-Brooke Evans. **Reserve:** Sunset Strip-Courtney Somers.

Class 12-Senior Champion: Third Encore-Bonnie Tipton/Linda Trott. **Reserve:** Night Life-Gwen & Karen Zinkhan.

Class 13-Grand Champion: Third Encore-Bonnie Tipton/Linda Trott. **Reserve:** Jazzroni-Brooke Evans.

Class 14-Get of Sire: 1-Hi Hope-Toni Mayr/Bill Vernall; 2-Mint Julip-Peri Fitzpatrick.

Class 15-Produce of Dam: 1-Charmsley Chi Chi-Alma Rooney/Thomas Hoffecker; 2-Satin Image-Toni Mayr/Bill Vernall; 3-Financial Aid-Alma Rooney /Thomas Hoffecker; 4-Tea Party-Mary Costello.

Maryland State Fair: Pony Hunter

August 29, 1996, Timonium, MD.

Class 1-Foals: 1-Hi Hopes Formal Attire-Toni Mayr/Bill Vernall; 2-Summer Storm-Kara Douglas; 3-Entry-Nicole DuPont; 4-Severn Cricket-John Jackson; 5-Red Hot Roses-Wendy Staub; 6-Rivendell Hollow.

Class 2-Broodmares-Three Years Old & Older: 1-Summer Mint-Kara Douglas; 2-Clay Creek Laura-Nicole DuPont; 3-Satin Image-Toni Mayr/Bill Vernall; 4-Dreamsdocometrue-Wendy Staub; 5-Sadie Dreamcatcher-Wendy Staub; 6-Olney Virginia-Maria Ciarpella.

Class 3-Yearlings: 1-Sunset Strip-Courtney Somers; 2-Hi Hopes Red Ranger; 3-In Our Story-Katie Dorsey.

Class 4-Two-Year-Olds: 1-Jazzaroni-Brooke Evans; 2-Miradiant Magic-Wendy Staub; 3-Fantasia's Wildfire-Michelle Epstein; 4-Olney High Society-Fran Peluso; 5-Play It Again Sam-Amanda Harman.

Class 5-Three-Year-Olds: 1-Night Life Gwen & Karen Zinkhan; 2-Carolina's Fancy fox-Karen Wenzel.

Class 6-Junior Champion: Hi Hopes Formal Attire-Toni Mayr/Bill Vernall. **Reserve:** Sunset Strip-Courtney Somers.

Class 7-Senior Champion: Night Life-Gwen & Karen Zinkhan. **Reserve:** Summer Mint-Kara Douglas.

Class 8-Grand Champion: Hi Hopes Formal Attire-Toni Mayr/Bill Vernall. **Reserve:** Night Life-Gwen & Karen Zinkhan.

Class 9-MHSA Leadline-Children 4 & Under: 1-Sunflower-Turner Williams; 2-Llandefalle Bronze Berwyn-Justin Greer; 3-Severn Short & Sassy-Molly Yates; 4-Surprise-Nicole Wilson; 5-Cinnamon-Brooke Sullivan; 6-Tiger Lilly-Samantha Schlosburg; 7-Classical Jazz-Meredith Almony; 8-Buttecup Bouquet-Anna Quinn; 9-Severn Rigel-Emily Gill; 10-Upland Windsong-Abby Dudley.

Class 10-MHSA Leadline-Children 5-7: 1-Almosta Jezabel-Lori Morris; 2-Oak Orchard Magician-Emily Russell; 3-Cournty Dancer-Juli Moyer; 4-Dreamsdocometrue-Allison

Cost; 5-Dawn treader-Jamie Meara; 6-Sugar Bear-Madison Riddle; 7-Elfin Blue Magic-Claire Maloy; 8-Out Of The Blue-Kara Douglas; 9-Snooty Fox-Ashley Willemain; 10-Hocus Pocus-Tyler Troyer.

Class 11-Short Stirrup Walk: 1-Out Of The Blue-Caitlyn Meara; 2-Taiturn Sunday-Brittany Yates; 3-Kahlua-Kimberly Miller; 4-Cinnamon-Elizabeth Meadows; 5-Oak Orchard Magician-Ashton Williams; 6-Just Suppose-Robert Siegel; 7-Just For The Fun Of It-Ellen Cameron; 8-Oatmeal-Lindsey Grau; 9-Dawn Treader-Ryan Torrie; 10-Sadie Two Hearts-Elaine Ohler.

Class 12-Short Stirrup-Walk-Trot: 1-Taiturn Sunday-Brittany Yates; 2-Out Of The Blue-Caitlyn Meara; 3-Cinnamon-Elizabeth Meadows; 4-Just Suppose-Robert Siegel; 5-Dawn Treader-Ryan Torrie; 6-Kahlua-Kimberly Miller; 7-Just For The Fun Of It-Ellen Cameron; 8-Mighty Gal-Brynn Hardcastle; 9-Sadie Two Hearts-Elaine Ohler; 10-Oatmeal-Lindsey Grau.

Class 13-Short Stirrup-Walk-Trot-Canter: 1-Out Of The Blue-Caitlyn Meara; 2-Taiturn Sunday-Brittany Yates; 3-Just Suppose-Robert Siegel; 4-Mighty Gal-Brynn Hardcastle; 5-Dawn Treader-Ryan Torrie; 6-Cinnamon-Elizabeth Meadows; 7-Kahlua-Kimberly Miller; 8-Sadie Two Hearts-Elaine Ohler; 9-Oatmeal-Lindsey Grau; 10-Elfin Blue Magic-Elizabeth Bridges.

Class 14-Short Stirrup Over Fences: 1-Taiturn Sunday-Brittany Yates; 2-Cinnamon-Elizabeth Meadows; 3-Out Of The Blue-Caitlyn Meara; 4-Just Suppose-Robert Siegel; 5-Sadie Two Hearts-Elaine Ohler; 6-Just For The Fun Of It-Ellen Cameron; 7-Dawn Treader-Ryan Torrie; 8-Elfin Blue Magic-Elizabeth Bridges; 9-Oatmeal-Lindsey Grau; 10-Kahlua-Kimberly Miller.

Class 15-Small Pony English Pleasure Under Saddle: 1-Champagne Wishes-Michelle Grimmel; 2-Sir Spotsalot-Sara Smith; 3-Dreamsdocometrue-Savannah Ruth; 4-Beaucall-Courtney Somers; 5-Oak Orchard Magician-Michelle Russell; 6-Oatmeal-Sophie Manekin.

Class 16-Large Pony English Pleasure Under Saddle: 1-Spring Break-Stacy Rose; 2-Baylady-Jessica Connors; 3-Sir Spanky-Kathleen Preston; 4-Penny's Pocket Change-Nancy Amling; 5-Send Me Roses-Betsy Wells; 6-Jazzaroni-Tracey Nepert.

Class 17-Large Pony English Pleasure Park Mount 13.2 hands & Under: 13-Dreamsdocometrue-Savannah Ruth; 2-Beau Jest-Virginia Williams; 3-Champagne Wishes-Michelle Grimmel; 4-Taciturn Sunday-Arissa Torrie; 5-Beaucall-Courtney Somers; 6-Oak Orchard Magician-Michelle Russell.

Class 18-Large Pony English Pleasure Park Mount 13.2-14.2 hands: 1-Baylady-Jessica Connors; 2-Sadie Dreamcatcher-Sarah Smith; 3-Penny's Pocket Change-Nancy Amling; 4-Jazzaroni-Tracey Nepert; 5-Send Me Roses-Betsy Wells; 6-A Little Uneasy-Meghan Henderson.

Class 19-Small Pony English Over Fences: 1-Glencoe Borealis-Leanne Healy; 2-Tiger Lilly-Megan Sulivan; 3-Champagne-Bonnie Tipton/Linda Trott; 4-Oatmeal-Sophie Manekin; 5-Taciturn Sunday-Arissa Torrie; 6-Oak Orchard Magician-Michelle Russell.

Class 20-Large Pony English Pleasure Over Fences: 1-Spring Break-Stacy Rose; 2-Just Suppose-Elizabeth Siegel; 3-Baltimore Watcher-Cari Sullivan; 4-Jazzaroni-Brooke Evans; 5-Wind Chaser-Krista Healy; 6-Crimson Sachet-Cynthia Warner.

Class 21-Small Pony Handy Pleasure Over Fences: 1-Out Of The Blue-Kara Douglas; 2-Champagne Wishes-Bonnie Tipton/Linda Trott; 3-Tiger Lilly-Megan Sullivan; 4-Beau Jest-Virginia Williams; 5-Glencoe Borealis-Leanne Healy; 6-I C Blue Violet-Stephanie Brophy.

Class 22-Large Pony Handy Pleasure Over Fences: 1-Baltimore Watcher-Cari Sullivan; 2-Spring Break-Stacy Rose; 3-Jazzaroni-Brooke Evans; 4-A Little Uneasy-Cynthia Warner; 5-Penny's Pocket Change-Nancy Amling; 6-Magic Mirage-Wendy Staub.

Maryland State Fair: Draft Horses & Mules

August 31, 1996, Timonium, MD.

Class 2-Belgian Stallion-Three Years Old & Older: 1-Dutchmaid Isaiah-Larry & Laurie Davis.

Class 4-Percheron Stallions-Three Years Old & Older: 1-Glen Dor Classic Mike-Gary Kisamore; 2-Beclain's Biff-Elaine Dulany; 3-M.E.F. Dukes ABE-Marvyn Forwood; 4-Sandy's Jay-Rex & Terri Penick.

Class 6-Belgian Two-Year-Old Colts: 1-Swift Run Colonel-Dr. Paul Prosser III; 2-Prince Jon-Veronica Nash.

Class 10-Belgian Yearling Colts: 1-Sweet Run CZ-Willis & Helmstetter.

Class 12-Percheron Yearling Colts: 1-Mark-Kenneth Lentzner; 2-Smith Hill Patty's Jim-M. Smith/N. Parrish.

Class 16-Percheron Colt Foals: 1-Maple Lawn Rick-Walt & Lucille Rice; 2-Fox's Charlie-Rex & Terri Penick; 3-Beclain's EB Sunday-Elaine Dulany; 5-M. Smith/N. Parrish; 6-Fairs Hill Harman-Virginia Fair.

Class 18-Belgian Champion Stallion: Swift Run Colonel-Dr. Paul Prosser III. **Reserve:** Prince Jon-Veronica Nash.

Class 20-Percheron Champion Stallion: Maple Lawn Rick-Walt & Lucille Rice. **Reserve:** Glen Dor Classic Mike-Gary Kisamore.

Class 22-Suffolk Mares: 1-Daisy-Jim & Diane Cook.

Class 23-Suffolk Stallions & Geldings: 1-Ben-Jim & Diane Cook; 2-Bob-Jim & Diane Cook.

Class 24-Mules Four Years Old & Under: 1-Mary-Virginia Fair; 2-JC Farms Maximillion-Cecilia Uhlmann.

Class 25-Jack Mules Five Years Old & Older: 1-Jake-Bob & Judy Ferguson; 2-Mickey-Tim & Sharon Osborne; 3-Howre Hope's Court Jester-Cheri Phillips; 4-Homer-Rick Fenlock; 5-Pete-Kenneth Lentzner.

Class 26-Molly Mules Five Years Old & Older: 1-Carolina-Bob & Judy Ferguson; 2-Virginia-Bob & Judy Ferguson; 3-Amanda's Kitt Kat-Cindy Sayler; 4-Bonnie-Brenda Lee Burdette; 5-Lucy-Bob & Judy Ferguson; 6-Dolly-Sonny Burdette.

Class 27-Champion Mule: Carolina-Bob & Judy Ferguson. **Reserve:** Virgina-Bob & Judy Ferguson.

Class 28-Belgian Mare Five Years Old & Older: 1-Buckwheat-Renee Norcutt; 2-Rver Valley Jayson Sara-Jennifer Smith; 3-H.J.M. Natilie-Veronica Nash.

Class 30-Percheron Mares Five Years Old & Older: 1-Lady Josephine Lavon-Gene Dellinger; 2-Spring Hill May-Walt & Lucille Rice; 3-Beclain's Beth Dam-Elaine Dulany; 4-Fox's Brooke-Rex & Terri Penick; 5-Country Lane Queen-M. Smith/N. Parrish; 6-Lullaby Dixie-Kris & Leon Demond.

Class 32-Belgian Mares Three-Four Years Old: 1-LCF Corbens Jessie-Dale Stoltzfus; 2-LCF Corbens Jessie-Dale Stoltzfus; 3-Coffey-Renee Norcutt.

Class 34-Percheron Mares Three-Four Years Old: 1-M.E.F. Johns Enchantress-Marvyn Forwood; 2-Maple Lawn Hollie-Tommy Smith.

Class 36-Belgian Two-Year-Old Fillies: 1-Peach Bottom Molly-Nathan Yoder.

Class 38-Percheron Two-Year-Old Fillies: 1-Shining Eye Sweet Dream-Wat & Lucille Rice; 2-M.E.F. Jose D.-Marvyn Forwood; 3-M.E.F. Kristy-Marvyn Forwood; 4-Smith Hill Portlock Deb-M. Smith/N. Parrish; 5-Fox's Buttons-Rex & Terri Penick; 6-Beclain's Belle Dam-Elaine Dulany.

Class 39-Shire Two-Year-Old Fillies: 1-Top Of The Hills Lody-Greta Long.

Class 40-Belgian Yearling Fillies: 1-Swift Run Kims Charlene-Willis & Helmstetter; 2-Church Run Master Jessica-Dale Stoltzfus.

Class 42-Percheron Yearling Filles: 1-Shing Eye Lady Roxianne-Walt & Lucille Rice; 2-Woodfinn Mariah-Kris & Leon Demond; 3-M.E.F. D'Arcy Victoria-Marvyn Forwood; 5-Beclain's Bryana-Elaine Dulany.

Class 44-Belgian Filly Foals: 1-Swift Run Jessie-Dr. Paul Prosser III.

Class 46-Percheron Filly Foals: 1-MD Maple Hill Midnight-Earl & Marie Nicholson; 2-M. Smith/N. Parrish.

Class 50-Percheron Mare & Foal: 1-Maple Lawn Rick-Walt & Lucille Rice; 2-Smith Hill La Perch's-M. Smith/N. Parrish; 3-Shady Lane Diana-M. Smith/N. Parrish; 4-Becky Elaine Dulany; 5-Smith Hill Megan & Fairs Hill Harmon-Virginia Fair.

Class 52-Belgian Champion Mare: Peach Bottom Molly-Nathan Yoder. **Reserve:** Swift Run Jessie-Dr. Paul Prosser III.

Class 54-Percheron Champion Mare: Lady Josephine Lavon-Gene Dellinger. **Reserve:** M.E.F. Johns Enchantress-Maryvn Forwood.

Class 56-Belgian Geldings: 1-Roscoe-Willis & Helmstetter; 2-John-Willis & Helmstetter; 3-Good Friday Cedric-Tommy Smith.

Class 58-Percheron Geldings: 1-Jake-Tommy Smith; 2-Rock-Allison Cholet; 3-Pat-Lester Collins, Jr.; 4-Charlie-Lester Collins, Jr.; 5-John-Judyt Schwartz; 6-Fredrick's Midnight-Gene Dellinger; 7-Frederick-Kathryn Brethour.

Class 59-Shire Geldings: 1-Clear View Sterling-Greta Long; 2-Blmorals Black & Bold-Greta Long.

Class 60-Maryland Futurity-Two-Year-Old: 1-M.E.F. Kristy-Marvyn Forwood; 2-Smith Hill Portlock Deb-M. Smith/N. Parrish; 3-M.E.F. Jose D-Marvyn Forwood; 4-Beclain's Belle Dam-Elaine Dulany.

Class 61-Best Maryland Bred & Owned Percheron: 1-Elaine Dulany; 2-Mark-Kenneth Lentzner; 3-Smith Hill Portlock Deb-M. Smith/N. Parrish; 4-Fairs Hill Harmon-Virginia Fair.

Class 62-Draft Horse Under Saddle-Adult to Ride: 1-Buckwheat-Renee Norcutt; 2-Director Dinah-Shelly Pool.

Class 63-Mule Under Saddle English: 1-Bob & Judy Ferguson; 2-Howre Hope's Court Jester-Cheri Phillips; 3-Lady Briarose-Amy Bolling; 4-JC Farms Maximillion-Cecilia Uhlmann; 5-Black Jack-Virginia Fair; 6-Mary-Virginia Fair.

Class 64-Draft Horse Under Saddle-Youth to Ride: 1-Ziegfried Farceur-Jennifer Smith; 2-Smith Hill Megan-Virginia Fair; 3-Mindy Duvall; 4-John-Tracey Ruff; 5-Meadow Creek Jake-Carolyn Loucks; 6-Wolf River Rocks-Heather Kisamore.

Class 65-Mule Under Saddle Western: 1-Howre Hope's Court Jester-Cheri Phillips; 2-Lady Briarose-Amy Bolling; 3-Home-Rick Fenlock; 4-JC Farms Maximillion-Cecilia Uhlmann; 5-Bob & Judy Ferguson; 6-Shannon's Happy Appy-Shannon Pittman.

Class 66-Cart-Registered Mare-Lady or Gentleman to Drive: 1-Lady Josephine Lavon-Gene Dellinger; 2-Pine Grove Bonnie-Larry & Laurie Davis; 3-Fox's Brooke-Rex & Terri Penick; 4-Maple Lawn Hollie-Judy Schwartz; 5-Lullaby Dixie-Kris & Leon Demond; 6-Director Dinah-Chris Degasperi; 7-ME.F. La Susie-Steve Cooper; 8-H.J.M. Natilie-Veronica Nash; 9-Henry Yohe; 10-Wolf River Rocks-Mary Ann Kisamore.

Class 67-Draft Horse Cart-Man to Drive: 1-Lad-Lester Collins, Jr.; 2-Pat-Lester Collins, Jr.; 3-Dutchmaid Isaiah-Larry & Laurie Davis; 4-John-Willis & Helmstetter; 5-Jake-Tommy Smith; 6-Ceder Lea Ruby Royal-Steve Cooper.

Class 68-Mule Cart-Adult to Drive: 1-Bob & Judy Ferguson 2-Bob & Judy Ferguson; 3-Mattie-Tim & Sharon Osborne; 4-Carolina-Amy Bolling; 5-Beck-Brenda Lee Burdette; 6-Betsy-Sonny Burdette.

Class 69-Draft Horse Cart-Lady to Drive: 1-Tom-Larry & Laurie Davis; 2-Shining Eye Lynda-Kris & Leon Demond; 3-Blmorals Black & Bold-Greta Long; 4-Rock-Allison Cholet; 5-John-Judy Schwartz; 6-Shining Eye Missey; 7-Frederick-Kathryn Brethour; 8-Walt & Lucille Rice; 9-Roscoe-Willis & Helmstetter; 10-Fredricks Midnight-Gene Dellinger.

Class 71-Horses & Mules Cart-Youth 14 & Under: 1-Selne Dowell; 2-Fox's Brooke-Rex & Terrie Penick; 3-Shing Eye Lynda-Kris & Leon Demond; 4-Shady Lane Donna-M. Smith/N. Parrish; 5-Pi-M. Smith/N. Parrish; 6-Shannon McDonough.

Class 72-Horses & Mules Cart-Youth 14-18: 1-Good Friday Cedric-Jennifer Smith; 2-Carol McDonough; 3-Lady Briarose-Amy Bolling; 4-Henry Yohe; 5-Shady Lane Donna-M. Smith/N. Parrish; 6-John Tracey Ruff; 7-Pi-M. Smith/N. Parrish.

Class 73-Horses Single Turnout-4 Wheel Vehicle: 1-Direction Dinah-Shelly Pool; 2-Fox's Brooke-Rex & Terri Penick.

Class 74-Mules Single Turnout-4 Wheel Vehicle: 1-Minnie-Tim & Sharon Osborne; 2-Bob & Judy Ferguson; 3-Beck-Brenda Lee Burdette.

Class 75-Pair-Adult to Drive: 1-Lester Collins, Jr.; 2-Tom & Dutch-Larry & Laurie Davis; 3-Judy Schwartz; 4-M. Smith/N. Parrish; 5-John-Willis & Helmstetter; 6-M.E.F. La Susie-Steve Cooper; 7-Walt & Lucille Rice.

Class 76-Pair-Mule Hitch: 1-Bob & Judy Ferguson; 2-Mickey & Minnie-Tim & Sharon Osborne; 3-Beck & Bonnie-Brenda Lee Burdette; 4-Betsy & Ben-Sonny Burdette; 5-Pete-Kenneth Lentzner.

Class 77-Pair-Youth Under 14: 1-Rex & Terri Penick; 2-Kenneth Lentzner; 3-Shannon McDonough; 4-Selena Dowell.

Class 78-Pair-Youth 14-18: 1-Jennifer Smith; 2-Bob & Judy Ferguson; 3-Mindy Duvall.

Class 79-Multiple Mule Hitch: 1-Bob & Judy Ferguson; 2-Tim & Sharon Osborne; 3-Betsy, Bell, Daisy & Dolly-Sonny Burdette.

Class 80-Unicorn Hitch: 1-Tom, Dutch & Bonnie-Larry & Laurie Davis; 2-M. Smith/N. Parrish; 3-Judy Schwartz; 4-Lester Collins, Jr.; 5-Jennifer Schwartz.

Class 81-4 Horse Hitch: 1-Lester Collins, Jr.; 2-Dutch, Tom, Bonnie & Daisy-Larry & Laurie Davis; 3-M. Smith/N. Parrish; 4-Ceder Lea Ruby Royal-Steve Cooper; 5-Judy Schwartz.

Class 82-6 Horse or Mule Hitch: 1-M. Smith/N. Parrish; 2-Lester Collins, Jr.; 3-Sonny Burdette; 4-Steve Cooper.

Maryland State Fair: Non-Thoroughbred

August 30, 1996, Timonium, MD.

Class 1-Filly Foals: 1-LVF Arabesque-Peggy Ingles & R. Reeves; 2-Jerry & Virginia Hood; 3-LVF Pay Attention-Peggy Ingles & R. Reeves; 4-Diamonds And Mint-Margaret Scarff; 5-Kings Alimony 96 Filly-Susan Chanoski & Family; 6-Calea-Michelle Skurnick.

Class 2-Colt & Gelding Foals: 1-Unnamed-Edna Lytle; 2-Trafalgar Square-Mr. & Mrs. Michael Rowe; 3-Second Edition-Mr. & Mrs. Atterbury; 4-Waps Encore-Kevin Tolbert; 5-Gesteur-Wendy Staub; 6-Jerry & Virginia Hood.

Class 3-Broodmares Three Years Old & Older, must have a foal or have been bred in 1996: 1-Waps Can You Spot Me-

Mr. & Mrs. Michael Rowe; 2-Random Miss-Edna Lytle; 3-Gephallen Mir-Wendy Staub; 4-Sure Thing-Mr. & Mrs. Atterbury; 5-Artie, Deann Pruitt, R, Ramo; 6-Kings Alimony-Susan Chandski & Family.

Class 4-Mare & Foal: 1-Random Miss-Edna Lytle; 2-Gephallen-Wendy Staub; 3-Artie, Deann Pruitt, R, Ramo; 4-Pandora Of Pine Brook-Robert Biser; 5-Kings Alimony & 96 Filly-Susan & Chanoski & Family; 6-Diamonds and Lace-Margaret Scarff.

Class 5-Yearling Fillies: 1-Classic Tradition-Wendy Staub; 2-Waps Future Reflection-Judy Taylor; 3-Kings Uptown Girl-Michelle Skurnick; 4-Brumby-Kristin Conway; 5-Willow-Leslie Mills; 6-Mood Music-March Koch.

Class 6-Yearling Colts & Geldings: 1-Lord Of The Manor-Edna Lytle; 2-Camelot-Edna Lytle; 3-Dubloon-Wendy Staub; 4-Waps My Smoke-Jerry & Virginia Hood; 5-Mr. Chips-Mary Costello; 6-Consider Me Gone-Terri & Toni Dougherty.

Class 7-Two Years Old: 1-Skyes The Limit-Mr. & Mrs. Atterbury; 2-Brazes-Michael Rowe: 3-Waps Icognita-Wendy Staub; 4-Geir's Cleopatra-Nathan & Laura Quinones; 5-Fait Accompli-Kathy LaCroix; 6-Play The Deuce-Sandra Walsh.

Class 8-Three Years Old: 1-Oreo-Karen Kandra Wenzel; 2-Gideon-Leslie Mills; 3-RC Call Girl-David Sherrer.

Class 9-Four Years Old: 1-IM A Wap 2-Jerry & Virginia Hood; 2-Wapsama Callit-Judy Taylor; 3-Someone Artful-David Sherrer.

Class 10-Junior Champion: Unnamed Colt-Edna Lytle. **Reserve:** Skyes The Limit-Mr. & Mrs. Atterbury.

Class 11-Senior Champion: Waps Can You Spot Me-Mr. & Mrs. Michael Rowe. **Reserve:** Random Miss-Edna Lytle.

Class 12-Grand Champion: Unnamed Colt-Edna Lytle. **Reserve:** Waps Can You Spot Me-Mr. & Mrs. Michael Rowe.

Class 13-Get of Sire: 1-Waps Spot 2-Jerry & Virginia Hood; 2-Waps Reflection-Jerry & Virginia Hood.

Class 14-Produce of Dam: 1-Edna Lytle; 2-Fergie-Jerry & Virginia Hood; 3-Arite, Deann, Pruitt, R, Ramo.

Maryland State Fair: Thoroughbred

August 30, 1996, Timonium, MD.

Class 1-Filly Foals: 1-Denique-Julia Smith; 2-NC Savannah-Jeanne Johnson; 3-Dance-In-A-Cage-John Williamson III; 4-Fortuna-Eileen Pritchard-Bryan; 5-Providential Molly and Jane-Jeremy Gillam.

Class 2-Colt & Gelding Foals: 1-Comm Aki-Margaret Scarff; 2-Fast Stop-Bruce Gaines/C Potts; 3-Twice Leslie Mills.

Class 3-Broodmares that have produced a foal in 1996: 1-Jacadora-Mr. & Mrs. Michael Rowe; 2-Friendly Toni-Jeanne Johnson; 3-Ninety Breaks-Julia Smith; 4-Dance-In-A-Cage-John Williamson III; 5-Double Tess-Leslie Mills; 6-My Ports Delight-Eileen Pritchard-Bryan; 7-Sukiyaki-Margaret Scarff; 8-Molly And Jane-Jermey Gillam.

Class 4-Broodmares that did not produce a foal in 1996, but have been bred in 1996: 1-Reethia-Mr. & Mrs. Ross Peddicord; 2-Discreet Friend-Mr. & Mrs. Ross Peddicord; 3-Diabolique-Paulena Yohn; 4-Leslie Mills; 5-Wendy Staub; 6-Summer High-Dorothy Rowland.

Class 5-Mare & Foal: 1-Friendly Toni-Jeanne Johnson; 2-Denique-Julia Smith; 3-Molly And Jane-Jeremy Gillam; 4-Dance-In-A-Cage-John Williamson III; 5-My Ports Delight-Eileen Pritchard-Bryan; 6-Leslie Mills.

Class 6-Yearling Fillies: 1-Class Fling-Mede Cahaba Stable & Stud; 2-Class Prom-Mede Cahaba Stable & Stud; 3-Class Vim-Mede Cahaba Stable & Stud; 4-Lydia-Leslie Mills; 5-Providential Three EMS-Jeremy Gillam; 6-Miss Dashwood-Mr. & Mrs. Ross Peddicord.

Class 7-Yearling Colts & Geldings: 1-Just A Bargain-Mrs. Ralph Miller; 2-Dream Forest-Mr. & Mrs. Ross Peddicord; 3-Jake The Snake-Debbie Bearsch; 4-Atoll-Leslie Mills; 5-Tale Teller-Victoria Crawford; 6-Providential Molly and Jane-Jeremy Gillam.

Class 8-Two Years Old Geldings, Colts, & Fillies: 1-Regulus Romanus-Julia Smith; 2-Oh No Canada-John Williamson III.

Class 9-Three-Year-Old Geldings, Colts, & Fillies: 1-Pars Caeli-Julia Smith.

Class 10-Four-Year-Old Geldings, Colts, & Fillies: 1-Man-Don't-Cry-John Williamson III.

Class 11-Junior Champion: Just A Bargain-Mrs. Ralph Miller. **Reserve:** Class Fling-Mede Cahaba Stable & Stud.

Class 12-Senior Champion: Reethia-Mr. & Mrs. Ross Peddicord. **Reserve:** Discreet Friend-Mr. & Mrs. Ross Peddicord.

Class 13-Grand Champion: Reethia-Mr. & Mrs. Ross Peddicord. **Reserve:** Just A Bargain-Mrs. Ralph Miller.

Maryland Bred Champion: Reethia-Mr. & Mrs. Ross Peddicord.

Class 14-Get of Sire: 1-Class Vim-Mede Cahaba Stable & Stud.

Class 15-Produce of Dam: 1-Dance-In-a-Cage-John Williamson III; 2-Denique-Julia Smith.

Maryland State Fair: Welsh Pony

September 1, 1996, Timonium, MD.

Class 1-Filly Foals: 1-Clarwoods Sweet Pea-Mr. & Mrs. Guy Clardy; 2-Loafers Lodge Mariah-John & Margaret Almond; 3-Loafer Lodge Cinderella-John & Margaret Almond; 4-Loafers Lodge Claudia-John & Margaret Almond; 5-Severn Saraband-Mary Benedict; 6-Oak Orchard Happy Days-Mrs. Wallace Neilson.

Class 2-Colt Foals: 1-Glencoe Pixel-Mrs. A. Hackney; 2-Farnley Septimus-Mrs. J. Dunning.

Class 3-Broodmares-Three-Year-Old & Over, must have produced a foal in 1996: 1-Oak Orchard Joy-Mrs. Wallace Neilson; 2-Loafers Lodge Thumbelina-John & Margaret Almond; 3-Liseter Sweetheart-Mr. & Mrs. Guy Clardy; 4-Severn Minuet-Mary I. Benedict; 5-Farnley Magic Seven-Mrs. Dunning; 6-Hobby Horse TTS Gold Doll-Mary Benedict.

Class 4-Mare & Foal: 1-Liseter Sweetheart-Mr. & Mrs. Guy Clardy; 2-Oak Orchard Joy-Mrs. Wallace Neilson; 3-Loafers Lodge Thumbelina-John & Margaret Almond; 4-Farnley Magic Seven-Mrs. Dunning; 5-Severn Minuet-Mary I. Benedict; 6-Hobby Horse TT Gold Doll-Mary Benedict.

Class 5-Yearling Colts: 1-Elncoe Oberon-Mrs. A. Hackney; 2-Gallimaufry Jaguar-Shirley Haley; 3-Loafers Lodge Vivid-Lee-Alma Rooney.

Class 6-Two-Year-Old Colts: 1-Loafers Lodge Gepeto-John & Margaret Almond; 2-Glencoe Nimble-Mrs. A. Hackney.

Class 7-Yearling Fillies: 1-Severn Chanel-Mary Benedict; 2-Loafers Lodge Melanie.

Class 8-Two-Year-Old Fillies: 1-Clarwoods Penny Arcade-Mr. & Mrs. Guy Clardy; 2-Loafer Lodge Calliope-John & Margaret Almond.

Class 9-Broodmares-Three-Year-Old & Over, that did not have a foal in 1996, but have been bred in 1996: 1-JLA Kaydid-Nicole DuPont; 2-Alliance Designer Bow-Mary Benedict; 3-Farnley Meta-Mrs. J. Dunning; 4-Gallimaufry Seal Point-Shirley Haley.

Class 10-Mare-Three Years Old & Older: 1-Glencoe Rhapsody-Mrs. A. Hackney; 2-Oak Orchard Elation-Mrs. Wallace Neilson; 3-Friday's Child-Ernest & Joan Freimiller.

Class 11-Stallions Three & Four Years Old: 1-Severn Merrymaker-Mary Benedict; 2-Loafers Lodge Spring-John & Margaret Almond.

Class 12-Stallions Five Years Old & Older: 1-Farnley Brecon-Nicole DuPont; 2-Liseter Cadet-Mr. & Mrs. Guy Clardy.

Class 13-Gelding-Any Age: 1-Loafers Lodge Jiminy Cricket-John & Margaret Almond; 2-Severn Explorer-Jennifer Ward.

Class 14-Junior Champion Filly: Clarwoods Penny Arcade-Mr. & Mrs. Guy Clardy. **Reserve:** Loafer Lodge Calliope-John & Margaret Almond.

Class 15-Junior Champion Colt: Elncoe Oberon-Mrs. A. Hackney. **Reserve:** Loafers Lodge Gepeto-John & Margaret Almond.

Class 16-Senior Champion Mare: JLA Kaydid-Nicole DuPont. **Reserve:** Glencoe Rhapsody-Mrs. A. Hackney.

Class 17-Senior Champion Stallion: Farnley Brecon-Nicole DuPont. **Reserve:** Severn Merrymaker-Mary Benedict.

Maryland Bred Champion: Elncoe Oberon-Mrs. A. Hackney.

Class 18-Grand Champion Mare: JLA Kaydid-Nicole DuPont. **Reserve:** Clarwoods Penny Arcade-Mr. & Mrs. Guy Clardy.

Class 19-Grand ChampionStallion: Elncoe Oberon-Mrs. A. Hackney. **Reserve:** Farnley Brecon-Nicole DuPont.

Class 20-Supreme Champion: JLA Kaydid-Nicole DuPont. **Reserve:** Elncoe Oberon-Mrs. A. Hackney.

Class 21-Get of Sire: 1-Get of Bengad Rochea-Mrs. A. Hackney; 2-Get of Talomo Cricket-John & Margaret Almond; 3-Get of Severn Westwind-Mrs. A. Hackney.

Class 22-Produce of Dam: 1-Liseter Singsong-Mrs. A. Hackney; 2-Produce of Loafers Lodge Olivia-John & Margaret Almond; 3-Produce of Glendower Joyfull Snowdrop-John & Margaret Almond; 4-Produce of Severn Minuga-Shirley.

Class 23-Pleasure Driving: 1-Severn Explorer-Jennifer Ward; 2-Loafers Lodge Jiminy Cricket-John & Margaret Almond.

Class 24-Pleasure Driving-Maiden: 1-Severn Explorer-Jennifer Ward; 2-Loafers Lodge Jiminy Cricket-John & Margaret Almond.

Class 25-Pleasure Driving: 1-Severn Explorer-Jennifer Ward; 2-Loafers Lodge Jiminy Cricket-John & Margaret Almond.

Class 26-Combination Pleasure Pony: 1-Severn Explorer-Jennifer Ward; 2-Loafers Lodge Jiminy Cricket-John & Margaret Almond.

Class 27-Pleasure Pony English Equipment: 1-Loafers Lodge Jiminy Cricket-John & Margaret Almond; 2-Severn Explorer-Jennifer Ward.

Maryland State Fair: Shetland Pony

September 1, 1996, Timonium, MD.

Class 1-Model Stallion-Two Years Old & Older: 1-J.T.'s Jazz Musician-Shawn Brown; 2-Wonmore Irish Cream-Allen Reed; 3-Susquehanna Curious Cody-Charlene Waters; 4-Olney Zachery-Robert Krasnieski; 5-Echodale Dorian-Robert Krasnieski; 6-Tax Time-Nina O'Bryan.

Class 2-Stallions Five & Older: 1-Susquehanna Curious Cody-Charlene Waters; 2-Olney Zachery-Robert Krasnieski; 3-Tax Time-Nina O'Bryan; 4-Echodale Dorian-Robert Krasnieski.

Class 3-Stallions Three-Four Years Old: 1-J.T.'s Jazz Musician-Shawn Brown.

Class 4-Stallions Two Years Old: 1-Wonmore Irish Cream-Allen Reed.

Class 5-Yearling Stallions: 1-J.T.'s Fast Forward-Shawn Brown; 2-Olney Inka Dinka Do-Fran Fridrich; 3-Olney Holden My Holden-Pamela Elliott; 4-Wenmore's Stamp Of Approval-Roy & Edna Alfree.

Class 6-Colt Foals: 1-Future Days Joker My Joker-Pamela Elliott; 2-J.T.'s Make N Changes-Shawn Brown; 3-J.T.'s High-Hat-Shawn Brown; 4-Jerusalem Jericho-Phyllis Pullen; 5-Olney Jump The Gun-Patricia Fenwick; 6-Olney Jammin-Anne Howard.

Class 7-Senior Champion Stallion: J.T.'s Jazz Musician-Shawn Brown. **Reserve:** Susquehanna Curious Cody-Charlene Waters.

Class 8-Junior Champion Stallion: Wonmore Irish Cream-Allen Reed. **Reserve:** J.T.'s Fast Forward-Shawn Brown.

Class 9-Grand Champion Stallion: Wonmore Irish Cream-Allen Reed. **Reserve:** J.T.'s Jazz Musician-Shawn Brown.

Class 10-Harriet S. Rogers Leadline Children 4 & Under: 1-Charmsley Hi Speed; 2-Charmsley Name That Tune-Emily Gill; 3-Charmsley Laureate-Rebecca Walters; 4-Charmsley Told-Ya-So-Philip Rooney; 5-Olney Eureka-Julia Carter; 6-Olney Fun N Games-Kate Fenwick; 7-Olney Raging Inferno-Baile Schilling; 8-Olney Eh-Ben McGuirk; 9-Arbor Acres Miss Maryland-Kristin Conway; 10-Olney Frolic-Bobby Fenwick.

Class 11-Harriet S. Rogers Leadline Children 5 & 6: 1-Olney Raging Inferno-Allison Gutberlet; 2-J.T.'s Jay Moore; 3-Olney Nymph-Christina Dow; 4-Arbor Acres Miss Maryland-Courtney Einsor; 5-Olney Zelda-Melissa Sobolewski; 6-Charmsley Hi Speed-Shawn Gill; 7-Olney Fun N Games-Will Fenwick; 8-Cinnamon-Elizabeth Meadows; 9-Olney Eh-Lia McGuirk; 10-Jerusalem Dandelion Wine-Betsy Reightler.

Class 12-Gelding Five & Older: 1-Jerusalem Dandelion Wine-Barrie & Betsy Reightler; 2-Olney Awesome-John Cubbage; 3-Olney Duke Student-Susan Chanoski & Family; 4-Olney Ragged Robin-Laura Ward; 5-Jerusalem Egg Noodle-Cricket Goodall; 6-Charmsley Hi Speed-Thomas Hoffecker.

Class 13-Gelding Three & Four Years Old: 1-Wonmores Hot Toddy-Amy Reed-Moore; 2-Olney Fun N Games-Will Fenwick; 3-Culswick's Genesi-Colleen Townsley.

Class 14-Gelding Two Years Old: 1-Olney His Majesty-Eileen Pritchard-Bryan; 2-Susquehanna Harry-Charlene Waters; 3-Olney Herds Last Action-Sandra Hoover; 4-Olney Hawkeye-Jane Deutsch.

Class 15-Yearling Geldings: 1-Olney Inkwell-Pamela Elliott; 2-Nodrag Street Musik-Robert & Thomas Kriel.

Class 16-Senior Champion Gelding: Wonmores Hot Toddy-Amy Reed-Moore. **Reserve:** Jerusalem Dandelion Wine-Barrie & Betsy Reightler.

Class 17-Junior Champion Gelding: Olney His Majesty-Eileen Pritchard-Bryan. **Reserve:** Olney Inkwell-Pamela Elliott.

Class 18-Grand Champion Gelding: Wonmores Hot Toddy-Amy Reed-Moore. **Reserve:** Olney His Majesty-Eileen Pritchard-Bryan.

Class 19-Model Mare-Two Years Old & Older: 1-J.T.'s Double Smudge-Nina O'Bryan; 2-Echodale Cinderella-Robert Krasniewski; 3-J.T.'s Steppin Time-Shawn Brown; 4-Charmsley Name That Tune-Alma Rooney; 5-Wonmore Easter Surprise-Mary Lee Harris; 6-Susquehanna Midnight Rose-Charlene Waters.

Class 20-Five & Older Mares: 1-J.T.'s Copper Penny-Roy & Edna Alfree; 2-Echoldale Cinderella-Robert Krasniewski; 3-Susquehanna Midnight Rose-Charlene Waters; 4-J.T.'s High Tide-Nina O'Bryan; 5-J.T.'s Cinnamon Toast; 6-Arbor Acres Laura Luck-Mary Gordon.

Class 21-Three & Four-Year-Old Mares: 1-J.T.'s Double Smudge-Nina O'Bryan; 2-J.T.'s Steppin Time-Shawn Brown; 3-Charmsley Told-Ya-So-Alma Rooney; 4-Olney Frolic-Bobby Fenwick; 5-Susquehanna Pop Quiz-Charlene Waters; 6-Olney Fantasia-Colleen Townsley.

Class 22-Two-Year-Old Mares: 1-J.T.'s Turn Up The Footlights-Shawn Brown; 2-Olney Happy-Patricia Fenwick; 3-Betsy Sobolewski; 4-Swinging A's April Showers-Roy & Edna Alfree.

Class 23-Yearling Mares : 1-Swinging A's Penny Precious-Roy & Edna Alfree; 2-Susquehanna Ideal-Patricia Fenwick; 3-Nat's Silver Bullet-Nina O'Bryan; 4-Olney I'm Bad-Anne Howard.

Class 24-Filly Foals: 1-J.T.'s Catch The Spirit-Shawn Brown; 2-Olney Joyful-Patricia Fenwick.

Class 25-Three & Older Broodmares: 1-T.J.'s Classical Jazz-Shawn Brown; 2-T.J.'s High Noon-Shawn Brown; 3-Olney Tete A Tete-Phyllis Pullen; 4-J.T.'s Foxy Lady-Shawn Brown; 5-Olney Isabeau-Pamela Elliott.

Class 26-Senior Champion Mare: J.T.'s Copper Penny-Roy & Edna Alfree. **Reserve:** Echodale Cinderella-Robert Krasniewski.

Class 27-Junior Champion Mare: J.T.'s Turn Up The Footlights-Shawn Brown. **Reserve:** J.T.'s Catch The Spirit-Shawn Brown.

Class 28-Grand Champion Mare: J.T.'s Copper Penny-Roy & Edna Alfree. **Reserve:** Echodale Cinderella-Robert Krasniewski.

Class 29-Mare & Foal: 1-T.J. 's High Noon & J.T.'s High Hat-Shawn Brown; 2-J.T.'s Catch the Spirit& T.J.'s Classical Jazz-Shawn Brown; 3-Olney Isabeau-Pamela Elliott; 4-Anne Howard; 5-Olney Tete A Tete-Phyllis Pullen; 6-J.T.'s Foxy Lady & J.T.'s Make N Changes.

Class 30-Get of Sire: 1-Willwlawns Jack Of Diamonds-Amy Reed-Moore; 2-Get of B.V.F. Applause-Shawn Brown; 3-Olney Yuri-Pamela Elliott/Patricia Fenwick; 4-Frisco Cody Prince VB-Charlene Waters & Nina O'Bryan; 5-Olney Troubadour-Mary Gordon.

Class 31-Produce of Dam: 1-Little Flowers Delight-Allen Reed; 2-Produce of T.J.'s Classical Jazz-Shawn Brown; 3-Arbor Acres Laura Luck-Charmsley Farm; 4-T.J.'s High Noon-Nina O'Bryan; 5-Olney Spot-Patricia Fenwick & Pamela Elliott.

Class 32-Junior Exhibitor Showmanship-Mare or Gelding shown by a Junior 12 & Under: 1-Olney Raging Inferno-Sarah Wiel; 2-J.T.'s Cinnamon Toast-Josh Hasting; 3-Echodale Emblem-Adrienne Monninger; 4-Pretty Please-Mary Lee Harris; 5-Olney Ragged Robbin-Laura Ward; 6-Olney Spider-Jennifer Ward; 7-Olney Delightful Expectation-Kenny Ward; 8-Olney Awesome-Jennifer Cubbage; 9-Arbor Acres Miss Maryland-Courtney Ensor; 10-Charmsley Hi Speed-Victoria Gordon.

Class 33-Junior Exhibitor Showmanship-Mare or Gelding shown by a Junior 13-17: 1-Wonmores Hot Toddy-Sandy Sponaugh; 2-Erica Gaertner; 3-Betsy Klenfiter; 4-Olney Delightful Expectation-Kristen Ward; 5-Olney Eh-Amanda Rasknowski.

Class 34-Limited Pleasure Driving: 1-Charmsley Name That Tune-Alma Rooney; 2-Olney Delightful Expectation-Regina Welsh; 3-Wonmores Hot Toddy-Amy Reed-Moore; 4-Will Fenwick; 5-Olney Frolic-Bobby Fenwick; 6-Olney Amaryllis-Julie Monninger.

Class 35-Open Pleasure Driving: 1-Olney Spider-Debbie Bearsch; 2-Will Fenwick; 3-Arbor Acres Miss Maryland-Kristin Conway; 4-Olney Delightful Expectation-Regina Welsh; 5-Olney Zelda-Betsy Sobolewski; 6-Olney Eh-Harriet McGuirk.

Class 36-Junior Exhibitor Pleasure Driving: 1-Olney Spider-Bebbie Bearsch; 2-Erica Gaertner; 3-Olney Eh-Ben McGuirk; 4-Echodale Emblem-Adrienne Monninger; 5-Olney Whoopee; 6-Olney Delightful Expectation-Regina Welsh.

Class 37-Pleasure Driving Championship Stake: 1-Olney Spider-Bebbie Bearsch; 2-Olney Delightful Expectation-Regina Welsh; 3-Olney Eh-Ben McGuirk; 4-Will Fenwick; 5-Olney Zephyr-Julia Monninger; 6-Charmsley Name That Tune-Alma Rooney.

Class 38-Combination Class: 1-Olney Ragged Robbin-Laura Ward; 2-Olney Spider-Debbie Bearsch; 3-Arbor Acres Miss Maryland-Kristin Conway; 4-Olney Delightful Expectation-Regina Welsh.

Class 39-Pleasure Pony Under Saddle: 1-Olney Delightful Expectation-Regina Welsh; 2-Olney Spider-Debbie Bearsch; 3-Olney Ragged Robbin-Laura Ward; 4-Arbor Acres Miss Maryland-Kristin Conway; 5-Charmsley Hi Speed-Victoria Gordon.

Maryland State Fair: Arabians

September 2, 1996, Timonium, MD.

Class 1-Filly Foals: 1-Palladium KDP-Kathy Paige; 2-CM Zamfir Rose-John & Peggy Broome; 3-Kaia Su-B. Williams/ W.& A. Esler; 4-Unnamed Filly-Drs. Fassinger Lee; 5-Savra Love Story-Patricia WIson/H. Gary.

Class 2-Yearling Fillies: 1-Sheikess Kohlia-Drs. Fassinger Lee; 2-CM Warda Rose-John Broome; 3-Wind Danzin-Verna Preis; 4-TSS Queen Jahara-Pat Wiles; 5-CMF Manda Rose-John Broome.

Class 3-Two-Year-Old Fillies: 1-Sirius Elegance-Linda Rich; 2-Krystalisa Su-B. WIliams/W. & A. Esler.

Class 4-Junior Champion Filly: Sirius Elegance-Linda Rich. **Reserve:** Palladium KDP-Kathy Paige.

Class 5-Three-Year-Old Fillies: 1-CNF Fandeema Bey-Sherry & Larry Crow; 2-Oksana Moniet-Drs. Fassinger Lee.

Class 6-Mares Three-Four Years Old & Older: 1-TRA Fornada-Margaret Simpson; 2-CNF Fantasia Bey-Mary Clifford; 3-Fancy Meetoo Su-B. Williams/W. & A. Esler; 4-Drs. Fassinger Lee.

Class 7-Broodmares, must have produce a foal or have been bred in 1996: 1-Talismans Grace-Deborah Snow; 2-Haniya Ba-Margaret Simpson; 3-Krystal Gale-B. Williams/ W. & A. Esler.

Class 8-Senior Champion Mare: TRA Fornada-Margaret Simpson. **Reserve:** Talismans Grace-Deborah Snow.

Class 9-Grand Champion Mare: TRA Fornada-Margaret Simpson. **Reserve:** Sirius Elegance-Linda Rich.

Class 10-Geldings-Two Years Old & Under: 1-TSF Prime Design-J. McGrory/C. Allwine; 2-Shahking-Deborah Moore; 3-Hoosier Dar-Hazel Parry.

Class 11-Gelding-Three Years Old and Older: 1-Imperial Oraabe-Dana Renzi; 2-Imperial Phanaar-Dana Renzi; 3-SLA Protector-Peggy Ingles/R. Reeves; 4-Shah's Noble Son-Krissy McMicheal; 5-BG Aanazeh-Laurie Wilson; 6-Raadin Serr Sabuh-Dana Renzi.

Class 12-Junior Champion Gelding: TSF Prime Design-J. McGrory/C. Allwine. **Reserve:** Shahking-Deborah Moore.

Class 13-Senior Champion Gelding: Imperial Oraabe-Dana Renzi. **Reserve:** Imperial Phanaar-Dana Renzi.

Class 14-Grand Champion Gelding: Imperial Oraabe-Dana Renzi. **Reserve:** Imperial Phanaar-Dana Renzi.

Class 15-Colt Foals: 1-Gale Force Su-B. Williams/W. & A. Esler; 2-Savra Taz-Patricia Wilson/H. Gary.

Class 16-Yearling Colts: 1-Kover Sona-Roxanne Zarafonetis; 2-Padrons Talisman-Don & Lisa Stepler.

Class 18-Junior Champion Colt: Kover Sona-Roxanne Zarafonetis. **Reserve:** Gale Force Su-B. Williams/W. & A. Esler.

Class 19-Three-Year-Old Colts: 1-Shiya Ilsn Omar-Pat Wiles.

Class 20-Four-Year-Old & Older Stallions: 1-Khamarr-Dana Renzi; 2-Shah Zoheir-Drs. Fassinger Lee; 3-Shan Hameer-Tara Latocha; 4-Talismans Lancer-B. Williams/W. & A. Esler.

Class 21-Senior Champion Stallion: Khamarr-Dana Renzi. **Reserve:** Shah Zoheir-Drs. Fassinger Lee.

Class 22-Grand Champion Stallion: Khamarr-Dana Renzi. **Reserve:** Shah Zoheir-Drs. Fassinger Lee.

Class 23-Show Champion: TRA Fornada-Margaret Simpson. **Reserve:** Imperial Oraabe-Dana Renzi.

Class 24-Get of Sire: 1-TRA Fornada-Margaret Simpson; 2-Get of NV Elite-B.Williams/W. & A. Esler; 3-Drs. Fassinger Lee; 4-Get of Palismans Lancer-B. Williams/W. & A. Esler; 5-Get of Descalo-B.Williams/W. & A. Esler; 6-TSS Queen Jahara-Pat Wiles.

Class 25-Produce of Dam: 1-CNF Fandeema Bey-Sherry & Larry Crow; 2-Drs. Fassinger Lee; 3-Produce of Kairez-B. Williams/W. & A. Esler; 4-Produce of Krystal Gab-B. Williams/W. & A. Esler.

Class 26-Mounted Native Costume: 1-Fire Alert II-Sharon Sexton; 2-G.L. Elco Kd-Barbara Sippel; 3-Imperial Oraabe-Dana Renzi.

Class 28-Western Pleasure-Amateur To Ride: 1-Country Klassik-Shirley Craig; 2-RS Bay Como-Christy Sadler; 3-Talismans Lancer; 4-Shah Hameer-Tara Latocha.

Class 29-Western Pleasure Novice: 1-Talismans Lancer-B. Williams/W. & A. Esler; 2-RS Bay Como-Christy Sadler; 3-Shah Hameer-Tara Latocha.

Class 30-Western Pleasure Open: 1-Country Klassik-Shirley Craig; 2-GL Elco Kid-Barbara Sippel; 3-RS Bay Como-Christy Sadler; 4-Talismans Lancer-B. Williams/W. & A. Esler.

Class 31-Western Pleasure Championship Stake-Amateur to Ride: Country Klassik-Shirley Craig.

Class 32-Western Pleasure Championship Stake: Country Klassik-Shirley Craig. **Reserve:** GL Elco Kid-Barbara Sippel.

Class 34-Hunter Pleasure-Amateur to Ride: 1-Country Klassic-Shirley Craig; 2-SLA Protector-Peggy Ingles/R. Reeves; 3-Raadis Seri Sabah-Dana Renzi.

Class 35-Hunter Pleasure Open: 1-SLA Protector-Peggy Ingles/R. Reeves; 2-GL Elco Kid-Barbara Sippel; 3-Country Klassik-Shirley Craig.

Class 36-Hunter Pleasure Championship Stake: 1-Country Klassik-Shirley Craig; 2-GL Elco Kid-Barbara Sippel; 3-SLA Protector-Peggy Ingles/R. Reeves.

Class 37-Junior English Pleasure Five Years Old or Under: 1-Fire Alert II-Sharon Sexton; 2-Imperial Oraabe-Dana Renzi.

Class 38-English Pleasure-Amateur to Ride: 1-Fire Alert II-Sharon Sexton.

Class 40-English Pleasure Open: 1-Fire Alert II-Sharon Sexton.

Class 41-English Pleasure Championship Stake-Amateur: Fire Alert II-Sharon Sexton.

Class 42-English Pleasure Championship Stake: Fire Alert II-Sharon Sexton.

Harness Stakes Results

MDSS, $6,000, 2-year-old fillies, pace, Rosecroft, June 28. Time: 1:57.3, fast.

1—AU O KAY, D-R. Blanton Jr.; T-B. Blanton; O-Bobby Mills & Michael L. Tait. ($3,000).

2—Au Chelsey, D-W. Truitt; T-H. West Jr.; O-Harry C. West Jr. & Charles E. West. ($1,500).

3—Pinehaven Amber, D-R. Myers Sr.; T-R. Myers Jr.; O-Robert Harold Myers. ($720).

Margins: NK, NK, 2H. Odds: 11.80, 10.60, .90.

Also ran: Single Tribute ($480), Southern Pocket ($300), Ge's Jill, Sweet Little Angel.

MDSS, $6,000, 2-year-old fillies, pace, Rosecroft, June 28. Time: 1:58.3, fast.

1—PURSE SNATCHER, D-F. Paquet Jr.; T-C. Goad; O-Clayton L. Goad. ($3,000).

2—Lois's Eldorado, D-W. Roberts, T-M. Brown Jr.; O-Raymond M. Leicht. ($1,500).

3—Marksdutchmaid, D/T-W. Ross Sr.; O-William L. Dudley & Ruth M. Dudley. ($720).

Margins: 2H, 2H, 4Q. Odds: 1.50, 5.30, 4.40.

Also ran: Sunshine Daydream ($480), I'm Square ($300), Feather Flower, Catchy Phrase.

MDSS, $6,000, 2-year-old fillies, pace, Rosecroft, June 28. Time: 1:57.3, fast.

1—SANABELLE ISLAND, D-S. Warrington; T-W. Wyatt; O-Lloyd or Nancy Arnold & Edward C. Allred. ($3,000).

2—Super Sonya, D-F. Paquet Jr.; T-M. Jennings; O-N & L Stable. ($1,500).

3—Watchin Over Me, D/T-W. Ross Sr.; O-William L. Dudley & Ruth M. Dudley. ($720).

Margins: NK, NK, 1T. Odds: .05, 27.00, 11.30.

Also ran: Barbara Lou ($480), Andreas Pocket ($300), Highland Serenade, Make It Fantasy, Sugar Lane Socks.

MDSS, $6,000, 2-year-old colts & geldings, pace, Rosecroft, June 29. Time: 1:58.1, fast.

1—POCKET YANKEE, D-J. Wagner; T-E. White; O-Elton H. White. ($3,000).

2—Red Oak's Nuke, D/T-B. Blanton; O-Clarence E. Fitchett. ($1500).

3—Cedars Bugle Boy, D-E. Davis; T-T. Haughton; O-Cedar Farm. ($720).

Margins: HD, HD, 2. Odds: 4.80, 5.20, 1.70.

Also ran: Ge's Al ($480), Almighty Jack ($300), Tyler Trouble, Fifth Year Senior, Freestate Patton.

MDSS, $6,000, 2-year-old colts & geldings, pace, Rosecroft, June 29. Time: 1:57.4, fast.

1—D. D. TYLER, D-R. Robinson Jr.; T-Da. Hall; O-Willard Dale Hall & Willard Dale Hall Jr. ($3,000).

2—Ted The Kid, D-S. Warrington; T-P. Chambers; O-William M. Camp Jr. & Elmont T. Gray ($1,500).

3—Rocket Pocket, D/T-W. Truitt; O-O.D. Hutton & Son Inc. ($720).

Margins: 2H, 2H, 11. Odds: 7.80, 8.00, 14.70.

Also ran: Night's Stone Key ($480), Tyler's High Time ($300), Au Talk, Ninepin, Friendly Wizzard.

MDSS, $6,000, 2-year-old colts & geldings, pace, Rosecroft, June 29. Time: 1:56., fast.

1—TINTED CLOUD, D-R. McInnis; T-M. McInnis; O-Guida Racing Stable Inc. & Ryan S. McInnis. ($3,000).

2—Night's Call Tye, D-M. Gray; T-T. Jackson; O-Dean A. Nachtigall. ($1,500).

3—Hi Lan Hi Pockets, D-W. Truitt; T-P. Chambers; O-William M. Camp Jr. & Elmont T. Gray ($720).

Margins: 2, 2 3. Odds: .50, 11.60, 21.10.

Also ran: O'Oh'Henry ($480), The Wiz ($300), Joonyar Walker, Camden Shiloh, Elope.

MDSS, $2,000, 3-year-old colts, trot, Ocean Downs, June 30. Time: 2:03.4, sloppy.

1—SON OF A BUSH, D-E. Davis; T-D. Trivits; O-Michael R. Steele, Alan A. Zlotorzynski & James R. Steele. ($1,000).

2DH-Lost Nickel, D/T-J. MacLeod; O-Wayne M. Lynch. ($370).

2DH-Fawn Grove, D/T-D. Wade; O-David W. Wade, Jukka M. T. Paljarvi & Matthew D. Wade ($370).

X4X-Dunbengone, D-R. Robinson Jr.; T-J. Welty; O-E. Mike Chaney & Judith R. Welty. ($160).

Margins: NK, NK, 3. Odds: 3.90, 2.30, 1.60.
Also ran: Lost Dollar ($100), Cody Cole.

MDSS, $2,000, 3-year-old colts & geldings, trot, Ocean Downs, June 30. Time: 2:06, sloppy.
1—LEE'S MEADOW CROWN, D-R. Blanton Jr.; O-Leona H. Campbell. ($1,000).
2—Bread and Butter, D-M. Baumeister; O-David E. Andelman. ($500).
3—TV Limited, D-E. Davis; O-Milton Rovine & Barbara P. Snell. ($240).
Margins: 2H, 2H, 8. Odds: NB.
Also ran: Dyno Yankee ($160), Impressive Crown ($100).

MDSRF, $25,940, 2-year-old colts & geldings, trot, Rosecroft, July 2. Time: 2:00, fast.
1—YANKEE GLIDE, D-B. Lindstedt; T-J. Keller; O-Robert E. Waxman. ($12,970)
2—Superseth, D-J. Wagner; T-G. Warthen; O-Ronald C. Banning, Seth M. Kern & Beverly A. Banning. ($6485).
3—TV Repairman, D-J. Morand; T-G. Cameron II; O-Michael L. Hans. ($3,112).
Margins: 6, 6, 6. Odds: 1.40, 16.80, 38.50.
Also ran: Alamosa ($2,075), Mc Snazz ($1,297), Yankee Fracas, Ohtobe Paul, Passing Gear.

MDSRF, $25,340, 2-year-old colts & geldings, trot, Rosecroft, July 2. Time: 2:01, fast.
1—YANDEE MATADOR, D-B. Lindstedt; T-T. Andersson; O-Richard P. Heffering.($12,670).
2—Tuck N Go, D/T-B. Trader; O-Theresa Williams Cox. ($6,335).
3—Ohtobe Pete, D-J. Morand; T-W. Givens; O-Aubrey T. Dillard & Melvin Wayne Givens. ($3,040).
Margins: 2H, 2H, 6. Odds: 3.30, 4.80, .40
Also ran: Lost My Voice ($2,027), Rim Rocket ($1,267), Cattail Creek, TV Breakthrough.

MDSS, $2,000, 3-year-old fillies, trot, Ocean Downs, July 4. Time: 2:03.4, fast.
1—LOST LADY, D-R. McInnis; O-Guida Racing Stable Inc. ($1,000).
2—Lady Hillary, D-M. Rossi; O-Michael Rossi Jr. & Paul A. Eannone. ($500).
3—Especially Me, D-W. Callahan; O-Albert E. Johnson, Walter O. Callahan & Charles S. Maffey. ($240).
Margins: 34, 34, 34. Odds: NB.
Also ran: Alexis Way ($160), Southbrook Classic ($100).

MDSS, $2,000, 3-year-old fillies, trot, Ocean Downs, July 4. Time: 2:04.3, fast.
1—A WINDY PHONE, D-M. Rossi; O-Betty L. Ervin & Ollie H. Ervin. ($1,000).
2—Nostopinhernow, D-Cf. Green; O-Walter L. Bozman Jr. ($500).
3—Muffin Stuffin, D-E. Dennis; O-Yvonne L. Ihlenfeld. ($240).
Margins: T, T, 2. Odds: NB.
Also ran: Biloxi Belle ($160), B. Happy Jessie ($100).

MDSS, $6,000, 2-year-old fillies, pace, Rosecroft, July 5. Time 1:57.2, fast.
1—LOIS'S ELDORADO, D-W. Roberts; T-M. Brown Jr.; O-Raymond M. Leicht. ($3,000).
2—Barbara Lou, D/T-M. Beaver; O-Frederick C. Kessell. ($1,500).
3—Purse Snatcher, D-F. Paquet Jr.; T-C. Goad; O-Clayton L. Goad. ($720).
Margins: NK, NK, 3Q. Odds: 3.60, 15.50, 1.00.
Also ran: Ge's Jill ($480), Sweet Little Angel ($300), I'm Square, Super Sonya.

MDSS, $6,000, 2-year-old fillies, pace, Rosecroft, July 5. Time 1:57.2, fast.
1—AU CHELSEY, D-J. Morand; T-H. West Jr.; O-Harry C. West Jr. & Charles E. West. ($3,000).
2—Pinehaven Amber, D-R. Myers Sr; T-R. Myers Jr.; O-Robert Harold Myers.($1,500).
3—Feather Flower, D-G. Dennis; T-J. Belote; O-Frank E. Chick. ($720).
Margins: 1Q, 1Q, 5Q. Odds: .60, 3.70, 23.30.
Also ran: Watchin Over Me ($480), Yardley ($300), Sugar Lane Socks,
Scratched: Au O Kay.

MDSS, $6,000, 2-year-old fillies, pace, Rosecroft, July 5. Time: 1:59.4, fast.
1—SINGLE TRIBUTE, D-S. Warrington; T-Ro. Hans; O-Roger B. Hans. ($3,000).
2—Andreas Pocket, D-E. Davis; T-A. Jones; O-Star Country Stable & Benney L. Haller. ($1500).
3—Southern Pocket, D/T-C. Perry Jr.; O-Elmer G. Fannin. ($720).
Margins: 1, 1, 1. Odds: 1.60, 25.40, 2.70.
Also ran: Sunshine Daydream ($480), Make It Fantasy ($300), Marksdutchmaid, Highland Serenade.

MDSS, $6,000, 2-year-old colts & geldings, pace, Rosecroft, July 6. Time: 1:55.2, fast.
1—TINTED CLOUD, D-R. McInnis; T-M. McInnis; O-Guida Racing Stable Inc. & Ryan S. McInnis. ($3,000).
2—D. D. Tyler, D-W. Truitt; T-Da. Hall; O-Willard Dale Hall & Willard D. Hall Jr. ($1,500).
3—Overhead Smash, D-S. Warrington; T-V. Wells; O-Valerie L. Wells. ($720).
Margins: 1Q, 1Q, 3. Odds: .30, 11.00, 3.80.
Also ran: Ted The Kid ($480), Red Oak's Nuke ($300), Fifth Year Senior.

MDSS, $6,000, 2-year-old colts & geldings, pace, Rosecroft, July 6. Time: 1:55.4, fast.
1—THE WIZ, D-S. Warrington; T-G. McNair; O-Anthony Montini, Lenio M. Montini & Janice D. Gale. ($3,000).
2—Camden Shiloh, D-C. Perry Jr.; T-B. Burnham; O-Karen Margaret Burnham. ($1,500).
3—Tyler Trouble, D-J. Morand; T-P. Chambers; O-William M. Camp Jr. & Elmon T. Gray. ($720).
Margins NK, NK, 1. Odds: 1.70, 1.50, 8.70.
Also ran: Pocket Yankee ($480), Ninepin ($300), Elope, Night's Stone Key.

MDSS, $6,000, 2-year-old colts & geldings, pace, Rosecroft, July 6. Time: 1:58.1, fast.
1—FRIENDLY WIZZARD, D-S. Warrington; T-P. Hodgson; O-Joe M. Thomson & Joann M. Thomson. ($3,000).
2—O'Oh'Henry, D-G. Dennis; T-D. Cote; O-Henry J. Faragalli III, Deleston L. Cote & Henry J. Faragalli Jr. ($1,500).
3—Hi Lan Hi Pockets, D-J. Morand; T-P. Chambers; O-William M. Camp Jr. & Elmon T. Gray. ($720).
Margins: 1H, 1H, 1H. Odds: 20.40, 3.00, 2.90.
Also ran: Au Talk ($480), Ge's Al ($300), Rocket Pocket, Night's Call Tye.

MDSS, $2,000, 3-year-old colts & geldings, trot, Ocean Downs, July 7. Time: 2:02.3, fast.
1—DUNBENGONE, D-R. Robinson Jr.; T-J. Welty; O-E. Mike Chaney & Judith R. Welty. ($1,000).
2—Fawn Grove, D/T-D. Wade; O-David W. Wade, Jukka M. T. Paljarvi & Matthew D. Wade. ($500).
3—Son Of A Bush, D-E. Davis; T-D. Trivits; O-Michael R. Steele, Alan A. Zlotorzynski & James R. Steele. ($240).
Margins: 2, 2, 2T. Odds: 2.30, 1.10, 2.30.
Also ran: Lee's Meadow Crown ($160), Dyno Yankee ($100), Lost Dollar, Bread and Butter, Impressive Crown, TV Limited.

MDSS, $2,000, 2-year-old colts & geldings, trot, Ocean Downs, July 10. Time: 2:05, fast.
1—TUCK N GO, D-B. Trader, O-Theresa Williams Cox. ($1,000).
2—Ohtobe Pete, D-J. Morand; O-Aubrey T. Dillard & Melvin Wayne Givens. ($500).
3—L T's Photo, D-D. Wade; O-Jukka M. T. Paljarvi & Mikko K. Laakkonen. ($240).
Margins: T, T, 5H. Odds: NB.
Also ran: Cosmic Crash ($160), Rim Rocket ($100), Acts Of Treason, See Spot Run, Mc Snazz.

MDSS, $2,000, 2-year-old colts & geldings, trot, Ocean Downs, July 10. Time: 2:03.3, fast.
1—PASSING GEAR, D-W. Long; T-F. Elliott; O-Jeffery A. Waldo & Florence Elliott. ($1,000).
2—Superseth, D-J. Wagner; T-G. Warthen; O-Ronald C. Banning, Seth M. Kern & Beverly A. Banning. ($500).
3—Freestate Bing, D/T-J. Brittingham; O-James L. Brittingham. ($240).
Margins: 5Q, 5Q, 8Q. Odds: 1.00, 2.10, 41.90.
Also ran: Lost My Voice ($160), TV Repairman ($100), Ohtobe Paul, TV Breakthrough, Mr. Maroney.

MDSS, $2,000, 2-year-old fillies, trot, Ocean Downs, July 11. Time: 2:06.3, fast.
1—MISS JUDY C, D-W. Long; O-Lois J. Swann & William E. Clark Jr. ($1,000).
2—Maija K., D-R. Blanton Jr.; O-Bobby Mills & Michael L. Tait. ($500).
3—Can't Forget Me, D-Ro. Dixon; O-Vera L. Dixon. ($300).
Margins: NS, NS, 18T. Odds: NB.
Also ran: V.C.T.V. ($200).

MDSS, $2,000, 3-year-old fillies, trot, Ocean Downs, July 11. Time: 2:03.1, fast.
1—A WINDY PHONE, D-E. Davis; T-O. Ervin; O-Betty L. Ervin & Ollie H. Ervin. ($1,000).
2—Nostopinhernow, D-Cf. Green; T-W. Bozman Jr.; O-Walter L. Bozman Jr. ($500).
3—Muffin Stuffin, D-E. Dennis; T-J. Eveland; O-Yvonne L. Ihlenfeld. ($300).
Margins: NS, NS, 15H. Odds: .50, 3,50, 5.00.
Also ran: Star Windswept ($200).
Scratched: B. Happy Jessie, Lost Lady.

MDSS, $2,000, 3-year-old fillies, trot, Ocean Downs, July 11. Time: 2:06.2, fast.
1—OHTOBE ONFIRE, D-Dy. Davis; O-Aubrey T. Dillard & Mary M. Dillard. ($1,000).
2—Especially Me, D-W. Callahan; O-Albert E. Johnson, Walter O. Callahan & Charles S. Maffey. ($500).
3—Lady Hillary, D-M. Rossi; O-Michael Rossi Jr. & Paul A. Eannone. ($240).
Margins: 3T, 3T, 4Q. Odds: NB.
Also ran: Biloxi Belle ($160), Alexis Way ($100), Southbrook Classic.

MDSS, $62,810, 2-year-old fillies, pace, Rosecroft, July 13. Time: 1:56.1, fast.
1—SANABELLE ISLAND, D-S. Warrington; T-D. Warrington; O-Nancy or Lloyd Arnold & Edward C. Allred. ($31,405).
2—Au Chelsey, D-J. Morand; T-H. West Jr.; O-Harry C. West Jr. & Charles E. West. ($15,702).
3—Purse Snatcher, D-F. Paquet Jr.; T-J. Jester; O-Clayton L. Goad. ($7,537).
Margins: H, H, 2. Odds: .30, 3.20, 17.40.
Also ran: Pinehaven Amber ($5024), Lois's Eldorado ($3140), Barbara Lou, Single Tribute, Andreas Pocket, Super Sonya.

MDSS, $63,700, 2-year-old colts & geldings, pace, Rosecroft, July 13. Time: 1:54.1, fast.
1—TINTED CLOUD, D-R. McInnis; T-M. McInnis; O-Guida Racing Stable Inc. & Ryan S. McInnis. ($31,850).
2—The Wiz, D-S. Warrington; T-G. McNair; O-Anthony Montini, Lenio M. Montini & Janice D. Gale. ($15,925).
3—Red Oak's Nuke, D-R. Blanton Jr.; T-B. Blanton; O-Clarence E. Fitchett. ($7,644).
Margins: 4, 4, 13. Odds: .90, 3.30, 42.40.
Also ran: Pocket Yankee ($5,096), Friendly Wizzard ($3,185), Ted the Kid, D. D. Tyler, Camden Shiloh, O'Oh'Henry.

MDSS, $25,780, 3-year-old colts & geldings, trot, Ocean Downs, July 14. Time: 2:01.3, fast.
1—SON OF A BUSH, D-E. Davis; T-D. Trivits; O-Michael R. Steele, Alan A. Zlotorzynski & James R. Steele. ($12,890).
2—Fawn Grove, D/T-D. Wade; O-David W. Wade, Jukka M. T. Paljarvi & Matthew D. Wade. ($6,445).
3—Dyno Yankee, D-Cf. Green; T-D. Wade; O-David W. Wade, Jukka M. T. Paljarvi & Matthew D. Wade. ($3093).
Margins: 1, 1, 4T. Odds: 3.80, 1.00, 1.00.
Also ran: Dunbengone ($2062), Lee's Meadow Crown ($1289), Bread and Butter, Lost Nickel, TV Limited.

MDSS, $2,000, 2-year-old colts & geldings, trot, Ocean Downs, July 17. Time: 2:04.3, fast.
1—TUCK N GO, D-B. Trader; O-Theresa Williams Cox. ($1,000).
2—Ohtobe Paul, D-L. Givens; O-Aubrey T. Dillard & Melvin Wayne Givens. ($500).
3—Mr. Maroney, D-R. Kinsey; O-Six Horsemen Stable. ($240).
Margins: 2, 2, 24Q. Odds. NB.
Also ran: Cosmic Crash ($160), L. T.'s Photo ($100), See Spot Run.

MDSS, $2,000, 2-year-old colts & geldings, trot, Ocean Downs, July 17. Time: 2:03.4, fast.
1—OHTOBE PETE, D-J. Moran; T-W. Givens; O-Aubrey T. Dillard & Melvin Wayne Givens. ($1,000).
2—Lost My Voice, D/T-A. Lineweaver; O-Alvin M. Lineweaver. ($500).
3—Superseth, D-W. Long; T-G. Warthen; O-Ronald C. Banning, Seth M. Kern & Beverly A. Banning ($240).
Margins: 3, 3, 4. Odds: NB.
Also ran: Rim Rocket ($160), Freestate Bing ($100), TV Breakthrough.

MDSS, $2,000, 2-year-old fillies, trot, Ocean Downs, July 18. Time: 2:06.3, fast.
1—MAIJA K., D-R. Blanton Jr.; O-Bobby Mills & Michael L. Tait. ($1,000).
2—Miss Judy C., D-W. Long; O-Lois J. Swann & William E. Clark Jr. ($500).
3—V.C.T.V., D-E. Davis; O-Edwin C. Bartley. ($300).
Margins: 20, 20, 37H. Odds: NB.
Also ran: Can't Forget Me ($200).

MDSS Final, $24,090, 3-year-old fillies, trot, Ocean Downs, July 18. Time: 2:01.4, sloppy.
1—LOST LADY, D-R. McInnis; T-M. McInnis; O-Guida Racing Stable Inc. ($12,045).

2—Nostopinhernow, D-Cf. Green; T-W. Bozman Jr.; O-Walter L. Bozman Jr. ($6,022).
3—A Windy Phone, D-E. Davis; T-O. Ervin; O-Betty Ervin & Ollie H. Ervin. ($2,890).
Margins: 11T, 11T, 13T. Odds: 1.40, 5.30, 1.90.
Also ran: Muffin Stuffin ($1,927), Especially Me ($1,204), Ohtobe Onfire, Biloxi Belle, Lady Hillary.

MDSS, $2,000, 2-year-old colts & geldings, pace, Ocean Downs, July 20. Time: 1:59.1, fast.
1—CAMDEN SHILOH, D-E. Dennis; T-F. Burnham; O-Karen Margaret Burnham. ($1,000).
2—Tyler Trouble, D-W. Long; T-P. Chambers; O-William M. Camp Jr. & Elmon T. Gray. ($500).
3—Tyler's Legend, D/T-B. Roland; O-Daniel J. O'Neill, Edward J. Scanlon, James C. Clarke Sr. & Robert T. Hechinger. ($240).
Margins: T, T, 2. Odds: .80, 4.00, 6.10.
Also ran: Pockets Yankee ($160), Pockets Secret ($100), Ge's Al, Best Of Duncan.

MDSS, $2,000, 2-year-old colts & geldings, pace, Ocean Downs, July 20. Time: 1:59.2, fast.
1—RED OAK'S NUKE, D-R. Blanton Jr.; T-R. Blanton; O-Clarence E. Fitchett. ($1,000).
2—Night's Call Tye, D-E. Dennis; T-T. Jackson; O-Dean A. Nachtigall. ($500).
3—Overhead Smash, D-Cf. Green; T-V.Wells; O-Valerie L. Wells. ($240).
Margins: 1Q, 1Q, 2Q. Odds: 4.00, 8.70, 6.90.
Also ran: Mac Radiant Huskey ($160), D. D. Tyler ($100), Hi Lan Hi Pockets, Au Talk.

MDSS Final, $24,200, 2-year-old colts & geldings, trot, Ocean Downs, July 24. Time: 2:01.2, fast.
1—PASSING GEAR, D-W. Long; T-F. Elliott; O-Jeffrey A. Waldo & Florence Elliott. ($12,100).
2—Tuck N Go, D/T-B. Trader; O-Theresa Williams Cox. ($6,050).
3—Ohtobe Paul, D-L. Givens; T-W. Givens; O-Aubrey T. Dillard & Melvin Wayne Givens. ($2,904).
Margins: 3H, 3H, 12T. Odds: 1.80, 3.10, 1.20.
Also ran: Lost My Voice ($1,936), Cosmic Crash ($1,210), Ohtobe Pete, Superseth, Freestate Bing.

MDSS Final, $26,000, 2-year-old fillies, trot, Ocean Downs, July 25. Time: 2:06.1, fast.
1—MISS JUDY C., D-W. Long; O-Lois J. Swann & William E. Clark Jr. ($15,600).
2—Maija K., D-R. Blanton Jr.; O-Bobby Mills & Michael L. Tait. ($7,800).
3—Can't Forget Me, D-Ro. Dixon; O-Vera L. Dixon. ($2,600).
Margins: NS, NS, DIS. Odds: NB.

MDSS, $2,000, 2-year-old fillies, pace, Ocean Downs, July 26. Time 2:01, fast.
1—CAMDEN LOU, D-R. Truitt; T-N. Truitt; O-Forrest L. Bartlett. ($1,000).
2—Phorballsidepocket, D-S. Warrington; T-D. Warrington; O-Brooks Lynn Stables. ($500).
3—Highland Serenade; D/T-Tr. King; O-R. F. Richardson Jr. ($240).
Margins: 1T, 1T, 3T. Odds: .40, 5.90, 22.10.
Also ran: Ge's Jill ($160), Barbara Lou ($100), I'm Square, Andreas Pocket.

MDSS, $2,000, 2-year-old fillies, pace, Ocean Downs, July 26. Time 2:00.3, fast.
1—WATCHIN OVER ME, D-W. Ross Sr.; T-Wd. Ross; O-William L. Dudley & Ruth M. Dudley. ($1,000).
2—Nashville Twist, D-M. Rossi; T-E. White; O-Elton H. White. ($500).
3—Single Tribute, D-J. Wagner; T-R. Hans; O-Roger B. Hans. ($240).
Margins: H, H, 1Q. Odds: 12.20, 52.20, 14.60.
Also ran: Pinehaven Amber ($160), Purse Snatcher ($100), Remember Michele.
Scratched: Sunshine Daydream, Super Sonya.

MDSS, $2,000, 2-year-old fillies, pace, Ocean Downs, July 26. Time 1:59.2, fast.
1—SANABELLE ISLAND, D-S. Warrington; T-D. Warrington; O-Lloyd or Nancy Arnold & Edward C. Allred. ($1,000).
2—Lois's Eldorado, D-W. Roberts, T-M. Brown Jr.; O-Raymond M. Leicht. ($500).
3—Yardley, D-R. McInnis; T-M. McInnis; O-Newman Racing Stable Inc. & Sampson Street Stables. ($240).
Margins: 2T, 2T, 11H. Odds: .10, 5.80, 42.10.
Also ran: Marksdutchmaid ($160), Sweet Madness ($100), Man Chaser, Miss Daisy Nuke.

MDSS, $2,000, 2-year-old colts & geldings, Ocean Downs, July 27. Time: 1:59.3, fast.
1—MAC RADIANT HUSKEY, D-H. Gray Jr.; T-C. Martin Jr.; O-Peggy J. Martin. ($1,000).
2—Overhead Smash, D-Cf. Green; T-V. Wells; O-Valerie L. Wells. ($500).
3—Ge's Al, D-G. Ewing; T-E. Ewing; O-Bernard Eugene Ewing & Gary E. Ewing. ($240).
Margins: 1H, 1H, 2Q. Odds: 5.70, 2.60, 8.10.
Also ran: Hi Lan Hi Pockets ($160), Night's Call Tye ($100), Mary's Cocoa.

MDSS, $2,000, 2-year-old colts & geldings, pace, Ocean Downs, July 27. Time: 1:59, fast.
1—POCKET YANKEE, D-H. Gray Jr.; T-E. White; O-Elton H. White. ($1,000).
2—Red Oak's Nuke, D/T-R. Blanton Jr.; O-Clarence E. Fitchett. ($500).
3—Tyler Trouble, D-W. Long; T-P. Chambers; O-William M. Camp Jr. & Elmon T. Gray ($240).
Margins: NK, NK, 4T. Odds: 5.10, 4.50, 1.10.
Also ran: D. D. Tyler ($160), Freestate Folio ($100), Best Of Duncan, Au Talk.

MDSS, $2,000, 2-year-old colts & geldings, pace, Ocean Downs, July 27. Time: 1:58.2, fast.
1—THE WIZ, D-V. Fusco Jr.; T-G. McNair; O-Anthony Montini, Lenio M. Montini & Janice D. Gale. ($1,000).
2—Camden Shiloh, D-E. Dennis; T-F. Burnham; O-Karen Margaret Burnham. ($500).
3—Pockets Secret, D-Cf. Green; T-Ra. Holloway, O-Ralph L. Holloway, Eunice P. Holloway & Pamela R. Polk. ($240).
Margins: 2H, 2H, 3Q. Odds: .50, 2.00, 15.50.
Also ran: Tyler's Legend ($160), Ted The Kid ($100).
Scratched: Jack Pot B.

MDSRF, $8085, 2-year-old colts & geldings, trot, Ocean Downs, July 31. Time: 2:04.1, sloppy.
1—OHTOBE PETE, D-J. Morand; T-W. Givens; O-Aubrey T. Dillard & Melvin Wayne Givens. ($4042).
2—Alamosa, D-E. Davis; T-C. Pitts Sr.; O-Charles H. Pitts. ($2021).
3—Superseth, D-J. Wagner; T-G. Warthen; O-Ronald C. Banning, Seth M. Kern & Beverly A. Banning ($970).
Margins: 2, 2, 3T. Odds: .60, 4.90, 4.50.
Also ran: Lost My Voice ($646), Rim Rocket ($404), Mr. Maroney, Yankee Fracas.

MDSRF, $8,085, 2-year-old colts & geldings, trot, Ocean Downs, July 31. Time: 2:03.1, good.
1—PASSING GEAR, D-W. Long; T-F. Elliott; O-Jeffery A. Waldo & Florence Elliott. ($4,042).
2—Tuck N Go, D/T-B.Trader; O-Theresa Williams Cox. ($2,021).
3—Mc Snazz, D-L. Givens, T-O. Greene; O-Leslie O. Givens, Sheila M. Felsen & Bernard S. Fink. ($970).
Margins: 6, 6, 17. Odds: .50, 2.10, 27.40.
Also ran: Ohtobe Paul ($646), Cosmic Crash ($404), Strawberry Crown, L. T.'s Photo.

MDSRF, $13,990, 2-year-old fillies, trot, Ocean Downs, August 1. Time: 2:07.4, good.
1—MISS JUDY C, D-W. Long; O-Lois J. Swann & William E. Clark Jr. ($6,995).
2—V.C.T.V., D-A. Davis; O-Edwin C. Bartley. ($3,497).
3—Maija K., D-R. Blanton Jr.; O-Bobby Mills & Michael L. Tait. ($2098).
Margins: 2Q, 2Q, 40. Odds: NB
Also ran: Yankee Salsa ($1399).

MDSS, $2,000, 2-year-old fillies, pace, Ocean Downs, August 2. Time: 2:00.1, fast.
1—LOIS'S ELDORADO, D-W. Roberts; T-M. Brown Jr.; O-Raymond M. Leicht. ($1,000).
2—Marksdutchmaid, D/T-Wd. Ross; O-William L. Dudley & Ruth M. Dudley. ($500).
3—Ge's Jill, D-G. Ewing; T-E. Ewing; O-Bernard Eugene Ewing. ($240).
Margins: HD, HD, 1Q. Odds: .90, 44.60, 8.00.
Also ran: Pinehaven Amber ($160), Single Tribute ($100), Nashville Twist, Sweet Madness, Sunshine Daydream.

MDSS, $2,000, 2-year-old fillies, pace, Ocean Downs, August 2. Time: 1:59, fast.
1—PURSE SNATCHER, D-R. Robinson Jr; T-C. Goad; O-Clayton L Goad. ($1,000).
2—Phorballsidepocket, D-S. Warrington, T-D. Warrington; O-Brooke Lynn Stables. ($500).
3—Camden Lou, D-R. Truitt; T-N. Truitt; O-Forrest L. Bartlett. ($240).
Margins: T, T, 5Q. Odds: 2.80, 6.10, .40.
Also ran: Miss Daisey Nuke ($160), Yardley ($100), Andreas Pocket, Highland Serenade, Barbara Lou.

MDSS Final, $24,340, 2-year-old colts & geldings, pace, Ocean Downs, August 3. Time: 1:58, fast.
1—THE WIZ, D-S. Warrington; T-G. McNair; O-Anthony Montini, Lenio M. Montini & Janice D. Gale. ($12,170).
2—Red Oak's Nuke, D/T-R. Blanton Jr.; O-Clarence E. Fitchett. ($6,085).
3—Pocket Yankee, D-H. Gray Jr.; T-E. White; O-Elton H. White. ($2,920).
Margins: H, H. 1Q. Odds: .70, 6.10, 4.10.
Also ran: Overhead Smash ($1,947), Tyler Trouble ($1,217), Camden Shiloh, Mac Radiant Huskey, Night's Call Tye.

MDSRF, $8,710, 2-year-old colts & geldings, pace, Ocean Downs, August 10. Time: 1:59.2, fast.
1—RED OAK'S NUKE, D/T-R. Blanton Jr.; O-Clarence E. Fitchett. ($4,355).
2—Wynfield Hunter, D-S. Warrington; T-D. Warrington; O-Robert A. Warthen. ($2,177).
3—Freestate Folio, D-L. Givens; T-O. Greene; O-Jay L. Breasure. ($1,045).
Margins: H, H, 2. Odds: .70, 1.40, 18.50.
Also ran: Almighty Jack ($696), Jack Pot B ($435).

MDSRF, $8,860, 2-year-old colts & geldings, pace, Ocean Downs, August 10. Time: 1:58.4, fast.
1—TYLER'S LEGEND, D-S. Warrington; T-B. Roland; O-Daniel J. O'Neill, Edward J. Scanlon, James C. Clarke Sr. & Robert D. Hechinger. ($4,430).
2—The Wiz, D-V. Fusco Jr.; T-G. McNair; O-Anthony Montini, Lenio M. Montini & Janice D. Gale. ($2,215).
3—Pocket Yankee, D-H. Gray Jr.; T-E. White; O-Elton H. White. ($1,063).
Margins: T, T, 2T. Odds: 5.60, .30, 7.40.
Also ran: Highest Rank ($708), D. D. Tyler ($443), Yankee Voodoo.

MDSS Final, $25,020, 2-year-old fillies, pace, Ocean Downs, August 10. Time: 1:58.1, fast.
1—SANABELLE ISLAND, D-S. Warrington; T-D. Warrington; O-Lloyd or Nancy Arnold & Edward C. Allred. ($12,510).
2—Watchin Over Me, D-W. Ross Sr.; T-Wd. Ross; O-William L. Dudley & Ruth M. Dudley. ($6,255).
3—Lois's Eldorado, D-W. Roberts; T-M. Brown Jr.; O-Raymond M. Leicht. ($3,002).
Margins: 4Q, 4Q, 5T. Odds: .20, 8.30, 15.50.
Also ran: Camden Lou ($2,001), Nashville Twist ($1,251), Phorballsidepocket, Marksdutchmaid, Purse Snatcher.

MDSRF, $8820, 2-year-old fillies, pace, Ocean Downs, August 17. Time: 2:01, fast.
1—RUN HOME LADY, D-R. Shahan; T-G. Teague Jr.; O-Kevin L. Fry. ($4,410).
2—Lois's Eldorado, D-W. Roberts; T-M. Brown Jr.; O-Raymond M. Leicht. ($2,205).
3—Ge's Jill, D-G. Ewing; T. E. Ewing; O-Bernard Eugene Ewing. ($1,058).
Margins: NK, NK, NK. Odds: 1.30, 2.20, 7.60.
Also ran: Single Tribute ($705), Yardley ($441), Whata Line.
Scratched: Marksdutchmaid.

MDSRF, $8,970, 2-year-old fillies, pace. Ocean Downs, August 17. Time: 2:01.2, fast.
1—PINEHAVEN AMBER, D-R. Myers; T-R. Myers Jr.; O-Robert Harold Myers. ($4,485).
2—Daddy's Praise, D/T-W. Long; O-Richard P. Sposato. ($2,242).
3—Wine Cellar, D-R. Shahan; T-K. Jackson; O-Thomas A. Davis & Keith E. Jackson. ($1,076).
Margins: T, T, 2Q. Odds: .80, 3.90, 36.50.
Also ran: Phorballsidepocket ($717), Highland Serenade ($448), Full Of Mystery, Miss Daisey Nuke.
Scratched: Watchin Over Me.

MDSRF, $44,800, 2-year-old fillies, trot, Rosecroft, August 22. Time: 2:02.2, fast.
1—NO NONSENSE WOMAN, D/T-J. Doherty, O-James F. Doherty, Helen M. Rubineti & Frank A. Rubinetti. ($22,400).
2—Miss Judy C., D-W. Long; T-W. Clark Jr.; O-Lois J. Swann & William E. Clark Jr. ($11,200).
3—Maija K. D/T-R. Blanton Jr.; O-Bobby Mills & Michael L. Tait. ($5,376).
Margins: 3H, 3H, 4. Odds: .20, 5.10, 8.10.
Also ran: V.C.T.V. ($3,584), FD Built In Flash ($2,240), TV Romance, Lil Nicki, Ens Bon Anza.

MDSF, $19,370, 2-year-old fillies, pace, Rosecroft, August 24. Time: 2:00.1, fast.
1—ONE IF BY PAN, D-J. Morrill Jr.; T-J. Stutzman; O-Peter Pan Stables Inc. ($9,685).
2—Yardley, D-H. Gray Jr.; T-M. McInnis; O-Newman Racing Stable Inc. & Sampson Street Stables. ($4,842).

3—Purse Snatcher, D-F. Paquet Jr.; T-C. Goad; O-Clayton L. Goad. ($2,324).
Margins: 1Q, 1Q, 1Q. Odds: 1.10, 5.60, 1.10.
Also ran: Daddy's Praise ($1,549), Sweet Madness ($968).
Scratched: Marksdutchmaid.

MDSF, $19370, 2-year-old fillies, pace, Rosecroft, August 24. Time: 1:56, fast.
1—SANABELLE ISLAND, D-S. Warrington; T-D. Warrington; O-Lloyd or Nancy Arnold & Edward C. Allred ($9,685).
2—Run Home Lady, D-R. Shahan; T-G. Teague Jr.; O-Kevin L. Fry. ($4,842).
3—Lois's Eldorado, D-W. Roberts; T-M. Brown Jr.; O-Raymond M. Leicht. ($2,324).
Marigns: 3H, 3H, 4T. Odds: .10, 18.10, 6.60.
Also ran: Wizzardmania ($1549), Single Tribute ($968), Ge's Jill.

MDSF, $19,970, 2-year-old fillies, pace. Rosecroft, August 24. Time: 1:57, fast.
1—SCOOTALOT, D-J. Morrill Jr.; T-Jo. Marshall; O-Paul A. Fontaine. ($9,985).
2—Phorballsidepocket, D-S. Warrington; T-D. Warrington; O-Brooke Lynn Stables.($4,992).
3—Pinehaven Amber, D-R. Myers Sr.; T-R. Myers Jr.; O-Robert Harold Myers. ($2,396).
Margins: 6, 6, 6H. Odds: .05, 11.80, 7.50.
Also ran: Highland Serenade ($1,597), Kim's Scooter ($998), Wine Cellar.
Scratched: Watchin Over Me.

MDSF, $25,940, 2-year-old colts & geldings, trot, Rosecroft, August 27. Time: 2:01.1, sloppy.
1—FAMOUSLY, D-Br. Allen; T-J. Cruise Jr.; O-Marvin Manheimer. ($12,970).
2—Steve's Eldorado, D-W. Roberts; T-M. Brown Jr.; O-Raymond M. Leicht & Samuel M. Lipton. ($6,485).
3—Ohtobe Paul, D-W. Truitt; T-W. Givens; O-Aubrey T. Dillard & Melvin Wayne Givens. ($3,112).
Margins: 3, 3, 8. Odds: 6.00, 8.40, 68.60.
Also ran: Yankee Twang ($2,075), Cosmic Crash ($1,297), Tuck N Go, Passing Gear.
Scratched: Yankee Glide.

MDSRF, $25,940, 2-year-old colts & geldings, trot, Rosecroft, August 27. Time: 2:01.2, good.
1—YANKEE MATADOR, D-R. Wojcio; T-L. Toscano; O-Richard P. Heffering. ($12,970).
2—Mc Snazz, D-L. Givens; T-O. Greene; O-Leslie O. Givens, Sheila M. Felsen & Bernard B. Fink. ($6,485).
3—Lost My Voice, D/T-A. Lineweaver; O-Alvin M. Lineweaver. ($3,112).
Margins: 6, 6, 6T. Odds: 1.10, 51.00, 2.00.
Also ran: TV Breakthrough ($2,075), TV Repairman ($1,297), Yankee Jester, Rim Rocket, Ohtobe Pete.

MDSF, $45,400, 2-year-old fillies, trot, Rosecroft, August 29. Time: 1:59, fast.
1—NO NONSENSE WOMAN, D/T-J. Doherty; O-James F. Doherty, Helen M. Rubinetti & Frank A. Rubinetti. ($22,700).
2—Prime Yankee, D-R. Wojcio; T-C. Svensson; O-Jean E. DuBois & Christina E. Takter. ($11,350).
3—Maija K., D/T-R. Blanton Jr.; O-Bobby Mills & Michael L. Tait. ($5,448).
Margins: 2H, 2H, 18. Odds: .20, 5.40, 31.40.
Also ran: TV Romance ($3,632), FD Built In Flash ($2,270), Yankee Mischief, Ens Bon Anza, V.C.T.V., Miss Judy C.

MDSRF, $28,455, 2-year-old fillies, pace, Rosecroft, August 31. Time: 1:58, fast.
1—LOIS'S ELDORADO, D-W. Roberts; T-M. Brown Jr.; O-Raymond M. Leicht. ($14,227).
2—Ge's Jill, D-G. Ewing; T-E. Ewing; O-Bernard Eugene Ewing. ($7,113).
3—Run Home Lady, D-R. Shahan; T-G. Teague Jr.; O-Kevin L. Fry.($3,414).
Margins: HD, HD, H. Odds: 4.00, 31.60, .40.
Also ran: Pinehaven Amber ($2,276), Single Tribute ($1,422), Yardley, Bee Vigilant.
Scratched: Phorballisdepocket.

MDSRF, $27,855, 2-year-old fillies, pace, Rosecroft, August 31. Time: 1:55.2, fast.
1—SANABELLE ISLAND, D-S. Warrington; T-D. Warrington; O-Lloyd or Nancy Arnold & Edward C. Allred. ($13,927).
2—Scootalot, D-J. Morrill Jr.; T-Jo. Marshall; O-Paul A. Fontaine. ($6,963).
3—One If By Pan, D-W. Fahy; T-J. Stutzman; O-Peter Pan Stables Inc. ($3,342).
Margins: 1, 1, 2H. Odds: 1.40, 1.30, 24.00.
Also ran: Yandee Blossum ($2,228), Daddy's Praise ($1,392), Wizzardmania, Highland Serenade.

MDSS, $6,000, 2-year-old fillies, trot, Rosecroft, September 5. Time: 2:04.3, fast.
1—MAIJA K., D/T-R. Blanton Jr.; O-Bobby Mills & Michael L. Tait. ($3,000).
2—Yankee Girl, D-W. Callahan; T-O. Ervin; O-Ollie M. Ervin & Betty L. Ervin. ($1,500).
3—Lil Nicki, D-Th. Smith; T-R. Blanton Jr.; O-Leroy E. Johnson & Donna W. Hardin. ($720).
Margins: T, T, 3H. Odds: 1.20, 27.90, 13.80.
Also ran: TV Romance ($480), V.C.T.V. ($300), FD Built In Flash, Miss Judy C.

Thoroughbred Stakes Results

Montbrook Stakes, $30,000-added, 3-year-olds, 7 fur., Laurel Park, July 4. Time: 1:22.4, fast.
1—VIV, 122, c, Houston—Urbacity, by Fappiano. O-Harry C. & Thomas O. Meyerhoff; B-Pine View Partners, Inc. (Ky.); T-Grover G. Delp. ($18,900).
2—Lethe, 119, c, Cure the Blues—Klondkie Kutie, by Northern Prospect. O/B-Michael D. Baudhuin (Va.); T-Carlos A. Garcia. ($6,300).
3—Main Quest, 117, g, Norquestor—Main Chance, by Elocutionist. O/B-Robert T. Manfuso (Md.); T-Katharine M. Voss. ($3,465).
Margins: 2½, 5½, 1¼. Odds: 1.00, 12.00, 7.40.
Also ran: Count On Numbers ($1,890), Listen to Ken ($945), Valid Chance.

Fort McHenry Handicap, $100,000-added, 3 & up, 1¼ mi., turf, Laurel Park, July 4. Time: 1:59.4, firm.
1—FLITCH, 117, c, 4, Demons Begone—Whiffling, by Wavering Monarch. O/B-Loblolly Stable (Ky.); T-William Badgett Jr. ($67,470).
2—Islefaxyou, 109, h, 5, Storm Bird—Key to the Bridge, by Key to the Mint. O/B-Fox Ridge Farm, Inc. (Ky.); T-Patrick J. Kelly. ($22,490).
3—Rebuff, 108, g, 11, Cold Reception—Split Feather, by Illustrious. O/B-Mrs. Katharine W. Merryman (Md.); T-Frances Ann Merryman. ($12,369).
Margins: 1¾, 3, nk. Odds: 3.30, 9.50, 24.80.
Also ran: Winsox ($6,747), Bartman ($3,374), War Hostage, Glenbarra, Tough Broad, Penn Fifty Three.

Pearl Necklace Stakes, $60,000-guaranteed, 3-year-old fillies, registered Maryland-breds, 1⅛ mi., turf, Laurel Park, July 5. Time: 1:48.2, firm.
1—SALUBRIA, 115, Cure the Blues—Batna, by Cyane. O/B-Mrs. Gordon Grayson; T-William H. Turner Jr. ($36,000).
2—Twofox, 115, Thirty Eight Paces—Dronette, by Drone. O-The Jim Stable; B-K.T. Leatherbury Assoc., Inc.; T-King T. Leatherbury. ($12,000).
3—Miss Kim Liberty, 115, Lac Ouimet—Light Run n Lady, by Wise Exchange. O-U.S. of A. Stable; B-Mr. and Mrs. Charles McGinnes; T-Lloyd N. Kromann. ($6,600).
Margins: ¾, 1, 2. Odds: 11.80, 12.70, 3.80.
Also ran: The Ruler's Sister ($3,600), Jennifer's Charge ($1,800), Golden Stardust, Wethepeople, Marshyhope, Hay Let's Dance, Polish Lass, Wise Sale, Outlandish, Onthertightwicket.

Baltimore Breeders' Cup Handicap-G3, $200,000-added (includes $100,000 Breeders' Cup Fund), 3 & up, 1⅛ mi., Laurel Park, July 6. Time: 1:47.3 (etr), fast.
1—PYRAMID PEAK, 122, c, 4, Mt. Livermore—Way It Should Be, by Stalwart. O-John C. Oxley; B-Donna C. Ward and John C. Oxley (Ky.); T-John T. Ward Jr. ($124,350).
2—Coup d' Argent, 108, c, 4, Silver Buck—Instant Hit, by Secretariat. O-Prestonwood Farm, Inc.; B-Teresa McWilliams and Midhurst Farm, Inc. (Fla); T-W. Elliott Walden. ($41,450).
3—Personal Merit, 113, g, 5, Turkoman—Siggebo, by Air Forbes Won. O-Daffodil Hill Farm, Inc.; B-Keith Brodkin (Ky.); T-Martin D. Wolfson. ($22,797).
Margins: ¾, 2, 1½. Odds: 0.50, 2.40, 3.90.
Also ran: Rugged Bugger ($12,435).

Skipat Stakes, $75,000-added (includes $25,000 Maryland-bred Fund), fillies and mares, 3 & up, 6½ fur., Laurel Park, July 7. Time: 1:16.2, fast.
1—CHEROKEE WONDER, 115, m, 5, Cherokee Colony—Bravo Native, by Restless Native. O-ZWP Stable; B-T.M. Evans (Ky.); T-Gary Capuano. ($32,370).
2—Wild Lady A., 119, m, 6, Princely Pleasure—Jestamary, by Great Sun. O-Katherine Koontz; B-Harry T. Mangurian Jr. (Fla.); T-Floyd W. Snyder. ($10,790).
3—Broad Smile, 122, f, 4, Broad Brush—Wings of Jove, by Northern Jove. O/B-Robert E. Meyerhoff (Md.); T-Richard W. Small. ($8,684).
Margins: 4, ½, 4¾. Odds: 13.20, 6.60, 0.60.
Also ran: Cozy Lace ($3,237), Smartly ($2,369), Hilda Mae.

Mister Diz Stakes, $60,000-guaranteed, registered Maryland-breds, 3 & up, 6 fur., Laurel Park, July 13. Time: 1:10, good.
1—GOLDMINER'S DREAM, 115, h, 7, Crafty Prospector—Twelve Tribes, by Fifth Marine. O-Dark Hollow Racing Partnership; B-J. Hoffberger, B. Davidson, J. Davidson et al; T-Ann W. Merryman. ($36,000).
2—Wise Dusty, 122, g, 5, Bishop Northcraft—Ubenice, by Gala Harry. O/B-Adrian L. Merton; T-Wayne M. Bailey. ($12,000).
3—Scrub Brush, 115, g, 4, Broad Brush—Final Reunion, by In Reality. O-Five Friends Stable; B-Robert E. Meyerhoff; T-Dale Capuano. ($6,600).
Margins: nk, 3¼, ¾. Odds: 1.30, 10.00, a-3.40.
Also ran: Smarten's Appeal ($3,600), Higher Strata ($1,800), Jolly Punch, Creative Tension, Keypunch.

Summertime Promise Stakes, $30,000-added, fillies and mares, 3 & up who had never won a graded sweepstakes, 7 fur., Laurel Park, July 14. Time: 1:24, fast.
1—ONE ACCORD, 117, f, 4, El Gran Senor—Mr. T.'s Tune, by Al Hattab. O-Patricia A. Massey; B-Timothy E.N. Terry and Ronald K. Kirk (Ky.); T-Grover G. Delp. ($20,027).
2—Churchbell Chimes, 122, m, 5, Deputed Testamony—Have You, by Dundee Marmalade. O-Susan Y. Granville; B-Bonita Farm (Md.); T-J. William Boniface. ($6,676).
3—Perfect Swap, 122, f, 4, No Bend—Painted Perfection, by Quid Pro Quo. O-Catherine R. Burkart et al.; B-Mrs. Henry D. Paxson (N.Y.); T-Richard J. La Vey. ($3,672).
Margins: hd, 4½. Odds: 3.80, 0.30, 2.70.

All Brandy Stakes, $75,000-guaranteed, registered Maryland-bred fillies and mares, 3 & up, 1⅛ mi., turf, Laurel Park, July 20. Time: 1:56.1, yielding.
1—BRUSHING GLOOM, 122, f, 4, Broad Brush—Reina Terra, by Blushing Groom (Fr). O/B-Robert E. Meyerhoff; T-Richard W. Small. ($45,000).
2—Tough Broad, 115, f, 4, Broad Brush—Richard's Choice, by Private Account. O/B-Robert E. Meyerhoff; T-Richard W. Small. ($15,000).
3—Space Warning, 115, f, 4, Caveat—Space Flower, by Relaunch. O-Ryehill Farm; B-Thunderhill Farm; T-Suzanne K. Haslup. ($8,250).
Margins: nk, 3, ½. Odds: a-0.60, a-0.60, 3.40.
Also ran: Julie's Brilliance ($4,500), Gabby's Love ($2,250), Rockbridge County, Cielo Star, Conradley.

Cavalier Cup, $35,000-guaranteed, 3-year-olds, progeny of stallions whose seasons were donated and sold through the 1996 VTA stallion auction, 7 fur., Laurel Park, July 20. Time: 1:24, fast.
1—CHEROKEE BENJI, 115, g, Cherokee Colony—Key to the Saga, by Key to the Mint. O-D J Stable; B-T.M. Evans (Va.); T-Joseph F. Orseno. ($21,000).
2—Stackhouse, 122, c, Rock Point—Pokanne, by Poker. O/B-Frank T. Batten (N.C.); T-William M. Sire. ($7,000).
3—Brian B., 115, c, Allen's Prospect—Antigone, by L'Enjoleur. O-Linda S. Gaudet; B-Seneca Valley Stable (Md.); T-Edmond D. Gaudet. ($3,850).
Margins: 2, 1¾, ¾. Odds: 19.30, 4.30, 15.10.
Also ran: Notaro ($2,100), Rare Rock ($1,050), Waterslew, C. F. Bagley, Cherokee Currency, Maymont Park, My Sweet Vernese.

Frank J. De Francis Memorial Dash-G2, $300,000-guaranteed, 3 & up, 6 fur., Laurel Park, July 20. Time: 1:08.4, fast.
1—LITE THE FUSE, 117, h, 5, Buckaroo—Annie's Dream, by Droll Role. O/B/T-Richard E. Dutrow (Fla.). ($180,000).
2—Meadow Monster, 119, h, 5, Meadowlake—Khanbalic, by Vice Regent. O-New Farm and Rock Creek Farm; B-Donald T. Johnson (Ky.); T-Benjamin W. Perkins. ($60,000).
3—Prospect Bay, 114, c, 4, Crafty Prospector—Baltic Sea, by Danzig. O-Lucille Conover; B-Windfields Farm (Can.); T-John C. Kimmel. ($33,000).
Margins: no, 1¾, 3¾. Odds: 2.10, 2.80, 2.40.
Also ran: Not Surprising ($18,000), Lord Carson ($9,000), Score Quick, Heroic Pursuit.

Chieftain Handicap, $50,000-added, 3 & up, 1 1/16 mi., turf, Laurel Park, July 21. Time: 1:46.2, yielding.
1—WARNING GLANCE, 119, g, 5, Caveat—Laughing Look, by Damascus. O/B-Stuart S. Janney III (Md.); T-Charles H. Hadry. ($34,215).
2—Joker, 116, c, 4, Gentlemen Gene—Laughing Keys, by Fast Hilarious. O-Briardale Farm; B-Joseph M. Imbesi (N.J.); T-Guadalupe Preciado. ($11,405).
3—Winnetou, 114, h, 6, Blini—Navy Squaw, by Bold Navy. O-James G. Tsanadis; B-Nicholas C. Argiannis (Fla.); T-Georgia Andreadakis. ($6,273).

Margins: 2¼, 5, 1¾. Odds: 2.40, 1.50, 12.20.
Also ran: Bold Print ($3,421), War Hostage ($1,711), Roman Rating, Bull Fiddle, Charlie's Dewan.

Park Heights Stakes, $50,000-added, fillies and mares, 3 & up, 5 fur., turf, Pimlico, July 23. Time: :58.2, firm.
1—OOPS I AM, 115, m, 7, I Am the Game—Oops My Dear, by Ali Oop. O-Jason Abrams; B-Glade Valley Farm, Inc. (Md.); T-Benjamin M. Feliciano Jr. ($32,505).
2—Lucy Ellen, 117, f, 4, Vice Regent—Hakucho, by Raise a Cup. O/B-Henry T. Waring (N.Y.); T-James W. Murphy. ($10,835).
3—Irish Ivor, 122, m, 6, Sir Ivor Again—Red Pennant, by Flag Raiser. O/B-Helen M. Kelly (Md.); T-Linda L. Albert. ($5,959).
Margins: no, no, 4. Odds: 4.70, 3.20, 4.80.
Also ran: Foxcroft Sister ($3,251), Special Moves ($1,625), Perfect Swap.

Humphrey S. Finney Stakes, $60,000-guaranteed, registered Maryland-bred 3-year-olds, 1⅛ mi., turf, Pimlico, July 27. Time: 1:52.4, firm.
1—CLASH BY NIGHT, 115, c, Conquistador Cielo—Reina Terra, by Blushing Groom (Fr). O/B-Robert E. Meyerhoff; T-Richard W. Small. ($36,000).
2—Easy Wonder, 117, g, Caveat—Hillsham, by Sham. O-Barracuda Stable; B-Ryver Meadow Farm; T-Leslie G. Glazier. ($12,000).
3—One More Power, 115, c, Mt. Livermore—Clever Power, by Lines of Power. O-Sondra D. Bender; B-Sondra D. Bender and Howard M. Bender; T-Lawrence E. Murray. ($6,600).
Margins: 1½, 3¾, 2¼. Odds: 0.80, 4.70, 7.10.
Also ran: Mudra ($3,600), Banquest ($1,800), Saraghtogue, Testing.

Office Queen Stakes, $30,000-added, 3-year-old fillies, 1 1/16 mi., Pimlico, July 28. Time: 1:42.1, fast.
1—PROPER ANGEL, 117, Proper Reality—His Angel, by Hail Emperor. O-Robert T. Manfuso et al; B-Manfuso Brothers (Md.); T-John W. Hicks III. ($19,050).
2—The Ruler's Sister, 119, Horatius—Quality Gal, by Full Pocket. O-Childs & Childs Stable; B-Rebecca Bowman Davis (Md.); T-Donald H. Barr. ($6,350).
3—Hay Let's Dance, 119, Hay Halo—Phantom Dancer, by Restless Native. O/B-Larry E. Knight Sr. (Md.); T-Jessica J. Campitelli. ($3,492).
Margins: 4½, nk, ¾. Odds: 5.40, 7.50, 1.40.
Also ran: Palette Knife ($1,905), Dance for Jan ($953), Flying Yolanda, Houston Miss.

Primer Breeders' Cup Stakes, $50,000-added (includes $25,000 Breeders' Cup Fund), 2-year-olds, 5½ fur., Pimlico, Aug. 3. Time: 1:04.3, fast.
1—BULLET VALAY, 115, c, Carnivalay—Silent Bullet, by Gala Harry. O/B-Hal C.B. Clagett (Md.); T-John J. Robb. ($31,560).
2—Bold Decor, 114, c, Alwasmi—Decoration, by Key to the Mint. O-Dale K. Lucas; B-Rainbow Stables (Md.); T-Donald H. Barr. ($10,520).
3—Tactical, 113, c, Eastern Echo—Sonday Extra, by Raise a Man. O-Harry C. and Tom O. Meyerhoff; B-Barbara Rosenthal (Ky.); T-Grover G. Delp. ($5,786).
Margins: ½, 1½, ¾. Odds: 2.10, 8.40, 5.30.
Also ran: Strategic Defense ($3,156), Palace Patrick ($828), Armed n Dangerous.

Toddler Breeders' Cup Stakes, $50,000-added (includes $25,000 Breeders' Cup Fund), 2-year-old fillies, 5½ fur., Pimlico, Aug. 4. Time: 1:04.3, fast.
1—CASHEL LASSIE, 114, Opening Verse—Sugarcone, by Lord Gaylord. O/B-Dumbarton Farm (Md.); T-James W. Murphy. ($31,815).
2—Garden Street, 114, Carson City—Miss Kerry C., by Beaudelaire. O/B-Robert J. Sullivan (Ky.); T-Vincent L. Blengs. ($10,605).
3—Fancy Freda, 114, Known Fact—Erzulie Freda, by Fappiano. O-Mrs. Augustus Riggs IV; B-Respite Farm (Ky.); T-Timothy F. Ritchey. ($5,833).
Margins: ½, 4, 2. Odds: 1.90, 2.40, 4.60.
Also ran: Indian Head Penny ($3,181), Take the City ($1,591), Prospectlea.

Sensational Stakes, $50,000-added, fillies and mares, 3 & up, 1 1/16 mi., turf, Pimlico, Aug. 10. Time: 1:45, yielding.
1—LOGAN'S MIST, 122, m, 7, Brogan—Misty Gleam, by Gleaming. O-Walleye Stable; B-Arthur Hancock (Ky.); T-Jessica J. Campitelli. ($33,435).
2—Short Time, 115, f, 4, Clever Trick—Maria Fumata (Chi), by Semenenko. O-Mrs. R.V. Shaw; B-Arthur Hancock (Ky.); T-H. Graham Motion. ($11,145).
3—Julie's Brilliance, 115, f, 4, Marine Brass—Brilliant Paces, by Thirty Eight Paces. O-Elaine L. Bassford; B-Julie Bassford Collison (Md.); T-King T. Leatherbury. ($6,130).
Margins: hd, hd, 1¾. Odds: 1.40, 8.20, 10.90.
Also ran: Space Warning ($3,343), Smooth Quest ($1,672), Miss Slewpy, Aly's Question, Nellie Custis, Mimi's Cherub.

Find Handicap, $75,000-guaranteed, registered Maryland-breds, 3 & up, 1⅛ mi., turf, Pimlico, Aug. 11. Time: 1:50.2, good.
1—OPS SMILE, 113, c, 4, Caveat—Northern Sting, by Northern Jove. O-Colts, Ltd., J. Karp & K. Warfield Jr.; B-Ryehill Farm; T-J. William Boniface. ($45,000).
2—Gilded Youth, 113, g, 8, Gilded Age—Strawberry Night, by *Le Fabuleux. O/B-Mrs. Orme Wilson Jr.; T-Charles H. Hadry. ($15,000).
3—Winsox, 115, h, 5, Deputed Testamony—Miss Verbatim, by Verbatim. O/B-Richard C. Granville; T-J. William Boniface. ($8,250).
Margins: ¾, no, no. Odds: 1.50, 14.90, 4.70.
Also ran: High Justice ($4,500), Laughteristhekey ($2,250), Dixie Hero, Rebuff, Scrub Brush, Dr. Banting, Short Stay, War Hostage.

Survivor Stakes, $30,000-added, 3-year-olds, 1 1/16 mi., Pimlico, Aug. 13. Time: 1:43, muddy.
1—CLASH BY NIGHT, 119, c, Conquistador Cielo—Reina Terra, by Blushing Groom (Fr). O/B-Robert E. Meyerhoff (Md.); T-Richard W. Small. ($18,900).
2—Mudra, 115, c, Private Terms—Dance Forth, by Dancing Count. O/B-Mrs. James A. Bayard (Md.); T-Grover G. Delp. ($6,300).
3—Lord Bates, 115, c, Bates Motel—Buckskin Gloves, by Buckaroo. O-Balajar Racing Inc.; B-Donald R. Dizney (Fla.); T-Allen Iwinski. ($3,465).
Margins: 10½, nk, 3¾. Odds: 0.60, 6.10, 3.90.
Also ran: Brushing Up ($1,890), Influence Peddler ($945).

Twixt Stakes, $100,000-guaranteed, registered Maryland-bred 3-year-old fillies, 1 1/16 mi., Pimlico, Aug. 17. Time: 1:44.1, fast.
1—PROPER ANGEL, 122, Proper Reality—His Angel, by Hail Emperor. O-Robert T. Manfuso et al; B-Manfuso Brothers; T-John W. Hicks III. ($60,000).
2—Clamorosa, 122, Seattle Dancer—Pretty Flame, by Mt. Livermore. O-John A. Franks; B-Victor DiVivo; T-W. Elliott Walden. ($20,000).
3—The Ruler's Sister, 122, Horatius—Quality Gal, by Full Pocket. O-Childs & Childs Stable; B-Rebecca Bowman Davis; T-Donald H. Barr. ($11,000).
Margins: no, 4, nk. Odds: 2.40, 1.00, 7.00.
Also ran: Hay Let's Dance ($6,000), Lochnevis ($3,000), Hot Getaway, Salquest.

Basil Hall Stakes, $50,000-added, 3 & up, 5 fur., turf, Pimlico, Aug. 18. Time: :57.1, firm.
1—D. GUILFORD, 115, g, 10, Guilford Road—Debra J., by Nalees Man. O/B-Jewelyne Montgomery (Md.); T-John B. Secor. ($33,720).
2—Oops I Am, 117, m, 7, I Am the Game—Oops My Dear, by Ali Oop. O-Jordan D. Abrams; B-Glade Valley Farm, Inc. (Md.); T-Benjamin M. Feliciano Jr. ($11,240).
3—Say It With Spirit, 117, g, 5, Horatius—Esprit Detente, by Affiliate. O-Sterling J. Lytle; B-Mr. and Mrs. Charles McGinnes (Md.); T-Ann W. Merryman. ($6,182).
Margins: no, 2½, nk. Odds: 3.70, 10.70, 7.80.
Also ran: Taiga Pete ($3,372), Shananie's Boss ($1,686), Goldminer's Dream, Ali'Ibito'reality, Irish Ivor, Wise Dusty, Carwally, Creative Tension.

Bobby Hale Stakes, $30,000-guaranteed, 2-year-olds, abt. 6½ fur., Timonium, Aug. 24. Time: 1:18.3, fast.
1—LAY LOW HALO, 114, c, Hay Halo—Hard Headed Woman, by Hagley. O-E. Hill Summers et al; B-E. Hill Summers and Hamilton Smith (Md.); T-Joann Smith. ($18,000).
2—Citisphinx, 115, c, Citidancer—Silent Sphinx, by Gala Harry. O/B-Hal C.B. Clagett (Md.); T-John J. Robb. ($6,000).
3—Gin's Heir, 115, c, Texas City—Gin Spritzer, by Naevus. O-Brian S. Dance; B-Ronnie Duke (Ky.); T-Michael T. Trivigno. ($3,300).
Margins: (2), (½), 1½, no, 4¾. Odds: 13.80, 16.10, 20.10.
Also ran: Winning Miracle ($1,800), Not Bad for a Dad ($900), Tactical (DQ from 1st), Time in the Making (DQ from 2nd), Papa G (lost rider).

Linkage Stakes, $30,000-guaranteed, 3-year-olds, abt. 6½ fur., Timonium, Aug. 25. Time: 1:17.1, fast.
1—BIG RUT, 122, g, Kokand—Miss Baltimore, by Gun Bow. O-James W. Peters Jr.; B-O.H. Wienges & Son (S.C.); Joann Smith. ($18,000).
2—Cold Salute, 122, g, Salutely—Cold Venus, by Cold Reception. O/T-William D. Sams; B-Debra A. Sams (Va.). ($6,000).
3—Viv, 122, c, Houston—Urbacity, by Fappiano. O-Harry C. & Thomas O. Meyerhoff; B-Pine View Partners, Inc. (Ky.); T-Grover G. Delp. ($3,000).
Margins: 2, hd, hd. Odds: 7.10, 47.20, 0.80.
Also ran: Brushing Up ($1,500), Bubba Higgins ($900), So Rough ($600), Double Bullet.

Alma North Handicap, $50,000-guaranteed, registered Maryland-bred fillies and mares, 3 & up, 1 1/16 mi., Timonium, Aug. 31. Time: 1:44.4, fast.
1—MISS SLEWPY, 120, m, 5, Slewpy—Capp It Off, by Double Zeus. O/B-C. Oliver Goldsmith; T-Ronald Cartwright. ($30,000).
2—Julie's Brilliance, 115, f, 4, Marine Brass—Brilliant Paces, by Thirty Eight Paces. O-Elaine L. Bassford; B-Julie Bassford Collison; T-King T. Leatherbury. ($10,000).
3—Churchbell Chimes, 118, m, 5, Deputed Testamony—Have You, by Dundee Marmalade. O-Susan Y. Granville; B-Bonita Farm; T-J. William Boniface. ($5,500).
Margins: 4, 5½, 2¾. Odds: 1.80, 3.70, 1.90.
Also ran: Cielo Star ($3,000), Wumps ($1,500), I Quit You're It, Cammie's Star.

Taking Risks Handicap, $50,000-guaranteed, registered Maryland-breds, 3 & up, 1 1/16 mi., Timonium, Sept. 1. Time: 1:45.1, fast.
1—FIRESIDE BRASS, 114, g, 5, Marine Brass—Gwennie's Choice, by Friend's Choice; O-Friend's Choice Farm; B-Mrs. Robert L. Beall; T-Robert L. Beall. ($30,000).
2—Brilliant Patriot, 122, g, 5, Marine Brass—Brilliant Cadet, by Brilliant Protege. O-Smart Farm and Wayne Harrison; B-Mrs. Julie Bassford Collison; T-Robert Barbara. ($10,000).
3—Dr. Banting, 114, g, 4, Foligno—Opalin (Ger), by Lord Udo. O/B-Huckelberry Creek Stable; T-Charles J. Hadry ($5,500).
Margins: ¾, 3½, 5. Odds: 5.00, 1.20, 3.40.
Also ran: South West Hostage ($3,000), Valued Marquee ($1,500), Jest Punching, Brushing Up, Flying Punch.

Winning Colors Stakes, $30,000-guaranteed, 3-year-old fillies, abt. 6½ fur., Timonium, Sept. 2. Time: 1:17, fast.
1—DOUBLE STAKE, 115, Kokand—Double Theory, by Double Hitch. O-Franklin G. Smith; B-O.H. Wienges & Son (S.C.); T-Joann Smith. ($18,000).
2—Flying Yolanda, 115, Launch a Dream—Flying Gleam, by Addy Boy. O/B-Nellie Mae Cox (Va.); T-W. Robert Bailes. ($6,000).
3—Lemon Dove, 117, Forty Niner—Namaqua, by Storm Bird. O-Helen Groves and Helen Alexander; B-Alexander-Groves Thoroughbreds (Ky.); T-Henrietta A. George. ($3,300).
Margins: 4, nk, 5½. Odds: 2.90, 4.00, 24.50.
Also ran: Blue Blade ($1,800), Not What I Do ($900), Ivor's Pass, Polish Lass, Champagne Forever, Houston Miss, Ophir.

Maryland Fund: Laurel summer

June 12 to July 23, 1996

BREEDER BONUSES

Berkeley Bayne Ake—AUCTIONEER BILLY: July 14, 7th race, $1,131.86.
Talbot J. Albert III—ROYAL ROUGHIE: July 10, 7th race, $1,228.88.
Harold A. Allen—MY SHALIMAR: July 6, 2nd race, $646.78.
Arden Acres, Ltd.—NOSY SISTER: July 21, 10th race, $452.75.
Mr. and Mrs. Roy L. Ash—GOLDEN ODE: July 13, 1st race, $1,067.19.
Everett Ayers—OOPSTER: July 13, 7th race, $1,067.19.
Ayres Fountain Spring Farm—FIRST RHEA: July 16, 3rd race, $485.08.
Stephen H. Babbitt—MUR WICK: June 21, 10th race, $355.73.
Ron Balderson—JEST PUNCHING: June 15, 4th race, $1,422.91.
Mr. and Mrs. Charles N. Bassford—MISS SURVIVOR: June 15, 2nd race, $388.07.
Mrs. James A. Bayard—MAENAD: June 16, 1st race, $549.76; June 29, 1st race, $420.41. ($970.17)
Sondra Bender and Howard M. Bender—DIXIE POWER: June 22, 9th race, $1,358.24. ONE MORE POWER: June 23, 7th race, $1,131.86. ($2,490.10)
Benray Farm—BETH'S IMAGE: July 19, 4th race, $452.75. FLASH TRACK: June 19, 7th race, $937.83. ($1,390.58)

Bonita Farm—CHURCHBELL CHIMES: July 14, 9th race, $750.60.
Dr. and Mrs. Thomas Bowman—CALLA LILY: June 26, 10th race, $1,325.90.
Brandywine Stable—ARCTIC CIRCLE: June 28, 10th race, $420.41.
Buckingham Farm—LUCKY DE L'ORNE: July 10, 5th race, $743.80.
Michael P. Cataneo—NOTARO: July 20, 10th race, $238.29. SHORT STAY: June 29, 8th race, $1,681.63. ($1,919.92)
Donelson Christmas Jr.—RASH PROMISE: July 7, 3rd race, $452.75.
Hal C.B. Clagett—BULLET VALAY: July 5, 4th race, $1,131.86.
Henry S. Clark III—COLTON'S POINT: June 22, 7th race, $1,067.19.
Julie Bassford Collison—JULIE'S BRILLIANCE: July 20, 9th race, $510.62.
Cousin's Stables—SALQUEST: June 15, 6th race, $1,067.19; July 20, 3rd race, $1,228.88. ($2,296.07)
Rebecca Bowman Davis—THE RULER'S SISTER: July 5, 9th race, $408.49.
E. Brian Delp—DEAN'S GIFT: June 23, 4th race, $582.10.
Victor DiVivo—COLONEL HILL: July 6, 5th race, $549.76.
Donelson Christmas Stables—QUICKEN: July 10, 6th race, $873.15.
Dresden Farm—CREAMY DREAMY: June 23, 9th race, $717.70.
Dumbarton Farm—CASHEL LASSIE: June 30, 4th race, $1,067.19. JIGGER'S FRIEND: June 15, 7th race, $1,325.90. ($2,393.09)
Cynthia W. Dunigan—WARWICK WIND: July 20, 2nd race, $549.76.
Mrs. Richard C. duPont—NO PUNCH INTENDED: July 5, 10th race, $679.12.
Mrs. Samuel F. duPont—ROYAL ROSABEL: July 21, 5th race, $679.12.
Estate of Jodi Engelmeyer—TERMSOFINSPIRATION: June 29, 2nd race, $388.07.
Rose M. Estes—SPUFI: June 28, 2nd race, $485.08.
Redmond C.S. Finney—HAY VENTURE: June 28, 4th race, $1,002.51.
William T. Fitzgibbons Sr.—STORMY CLOUD: June 29, 4th race, $1,067.19.
Mrs. Alice Ford—RATATAT: July 13, 9th race, $1,131.86.
Eugene Ford—EASTERN CONNECTION: June 14, 4th race, $582.10.
Forkview Farm—LETSRACEBUCKEROOS: July 4, 6th race, $1,131.86; July 20, 6th race, $1,810.98. ($2,942.84)
Mr. and Mrs. John C. Friedman—DOMUS PACIS: June 23, 6th race, $1,034.85.
Peter Fuller—SUNKEN TREASURE: July 7, 6th race, $1,228.88.
John Gangi—BOHNERS BOY: July 5, 1st race, $452.75.
Mr. and Mrs. Carlos A. Garcia—EXCLUSIVE CONCORDE: June 15, 1st race, $614.44. MEAPROSPECTOO: June 18, 10th race, $420.41. ($1,034.85)
Dr. and Mrs. Timothy J. Gardner—ALWUJET: June 30, 2nd race, $808.47. TWICE AS SPECIAL: June 14, 9th race, $1,228.88. ($2,037.35)
Edmond D. Gaudet—CAMMIE'S STAR: June 19, 9th race, $1,487.59.
Glade Valley Farms, Inc.—GALA FANTASY: July 20, 4th race, $1,293.56.
Glenstone Equine Enterprises—SNOOKY'S TAYLOR: July 2, 10th race, $355.73.
Stephen and Kathy Glessner—AIMED N' DANGEROUS: June 25, 3rd race, $517.42.
C. Oliver Goldsmith—MISS SLEWPY: June 30, 9th race, $3,673.02. SAY CAPP: June 15, 10th race, $362.65. SLEW CAPP: July 2, 5th race, $355.73. ($4,391.40)
Barbara C. Graham—LADY MOANNA: June 18, 6th race, $1,034.85; June 30, 8th race, $1,228.88. ($2,263.73)
Richard C. Granville—WINSOX: June 16, 9th race, $746.63; July 4, 11th race, $680.82. ($1,427.45)
Mrs. Gordon Grayson—SALUBRIA: July 5, 9th race, $4,084.92.
Mary J. Hansel—WILD EYED WALLY: July 12, 5th race, $452.75.
William R. Harris—NAWMON: July 4, 7th race, $1,067.19.
Mark Hayden—LOCHNEVIS: June 19, 8th race, $1,228.88.
John C. Heil—ISLAND CHANT: July 5, 2nd race, $420.41.
Milton P. Higgins III and Thomas Bowman—WARRENPEACE: July 13, 6th race, $808.47.
Hillstead Farm—BYEBYE ALL YOU ALL: July 13, 11th race, $679.12.
William Hill—FLEDA MARIE: June 21, 4th race, $1,131.86.
Paul Hirsimaki—TOTE DANCER: June 30, 1st race, $1,131.86; July 20, 8th race, $1,228.88. ($2,360.74)
J.C. Hoffberger, B. and J. Davidson et al—GOLDMINER'S DREAM: July 13, 10th race, $4,084.92.
C. Frank Hopkins—ABERFOYLE: June 16, 6th race, $1,940.34; June 29, 10th race, $537.17. ($2,477.51)
Huckelberry Creek Stables—DR. BANTING: June 15, 10th race, $3,627.07.
Stuart S. Janney III—WARNING GLANCE: July 21, 9th race, $3,882.38.
Richard H. Jenkins—BRILIANTINVESTMENT: July 9, 2nd race, $582.10. CHOCLAT DELITE: June 22, 2nd race, $646.78. ($1,228.88)
R. Larry Johnson and Marc Blumenfeld—BASIL'S GHOST: July 7, 2nd race, $388.07.
R. Larry Johnson—DOWHATISAY: June 16, 8th race, $1,358.24. STAR TRACE: June 29, 10th race, $984.81. ($2,343.05)
John F. Jones Jr.—DANCE FOR JAN: June 23, 9th race, $2,153.09.
Charles G. Jules—VALUED MARQUEE: July 12, 9th race, $1,487.59.
Barbara M. Kees—MR. MOBY DICK: June 30, 7th race, $1,293.56; July 21, 6th race, $1,422.91. ($2,716.47)
J. Gordon Kincheloe—JOLLY PUNCH: June 28, 9th race, $1,552.27.
Larry E. Knight Sr.—LINDY'S FRIEND: July 19, 1st race, $614.44.
Herman J. Kossow—COUNT ON NUMBERS: July 4, 9th race, $214.46.
Ronald S. Laneve—ROMAN FLAME: July 21, 4th race, $582.10. T J WOOD: July 14, 2nd race, $582.10. ($1,164.20)
K.T. Leatherbury Assoc. Inc.—I'M DOWN: July 6, 7th race, $1,131.86. TWOFOX: June 15, 11th race, $1,131.86; July 5, 9th race, $1,361.64. ($3,625.36)
G & L Enterprises—GALA GOLDIE'S BEST: June 19, 3rd race, $1,067.19.
Allison and Daniel Lucas—TOOSEXY: July 12, 3rd race, $1,131.86.
Manfuso Bros. Investments—PROPER ANGEL: June 15, 9th race, $1,131.86.
John A. Manfuso Sr.—ALL MIRTH: June 14, 5th race, $388.07.
Robert T. Manfuso—MAIN QUEST: July 4, 9th race, $393.17.
Mrs. J.W.Y. Martin Jr.—TEST FLIGHT: July 10, 1st race, $485.08.
Ronald N. Mather—CLEVER REASON: July 2, 6th race, $549.76.
John P. McDaniel—LIES OF OMISSION: June 26, 8th race, $1,810.98. ROOST RULER: July 14, 10th race, $776.13. SEMPER FI MAC: July 7, 4th race, $1,228.88. ($3,815.99)
Mr. and Mrs. Charles McGinnes—MISS KIM LIBERTY: July 5, 9th race, $748.90.
Katharine W. Merryman—REBUFF: July 4, 11th race, $1,248.17.
Adrian L. Merton—CRAFTY N WISE: July 7, 5th race, $549.76. WISE DUSTY: July 13, 10th race, $1,361.64. ($1,911.40)
Robert E. Meyerhoff—BROAD SMILE: July 7, 9th race, $985.37. BRUSHING GLOOM: July 20, 9th race, $5,106.15. SCRUB BRUSH: July 13, 10th race, $748.90. TOUGH BROAD: July 20, 9th race, $1,702.05. UP AN EIGHTH: June 22, 10th race, $3,662.81. ($12,205.28)
Carey K. Miller—STARKLY ARCTIC: July 10, 4th race, $1,034.85.
Jewelyne Montgomery—D. GUILFORD: July 12, 7th race, $1,131.86.
Nancy Lee Farms—COUNTESS LEE: June 28, 1st race, $646.78.
Sture G. Olsson—RUGGED BUGGER: July 6, 10th race, $701.93.
Joseph A. Perna—LOVING CORKEY: July 9, 8th race, $1,325.90. P P PROSPECT: July 14, 4th race, $679.12. ($2,005.02)
Pilot's Cove Farm—LA FLERTO: July 16, 5th race, $485.08.
Dr. and Mrs. A. Leonard Pineau—INFLUENCE PEDDLER: July 17, 7th race, $1,228.88.
Jessie M. Pohlhaus—FIGHTING DOCTOR: July 10, 3rd race, $420.41.
Stephen E. Quick—BOLDLY CONQUER: July 4, 4th race, $485.08.
Lyn L. Raymond—SCULL: June 30, 5th race, $970.17.
Marian P. Regan—ERNUCBOBRAY: June 15, 5th race, $485.08.
David P. Reynolds—LUCKY ISSY: June 16, 2nd race, $646.78. SWEET PEA'S COMET: June 21, 2nd race, $549.76. ($1,196.54)
James W. Ross, MD—CAROLINA LEAGUE: July 14, 1st race, $582.10.
Ryehill Farm—OMISSION: July 19, 7th race, $1,131.86. SMARTEN'S APPEAL: July 13, 10th race, $408.49. SPACE WARNING: July 20, 9th race, $936.13. ($2,476.48)
Ryver Meadow Farm—BIGGER THAN PARIS: July 12, 6th race, $646.78. DETOUR DAN: July 13, 3rd race, $517.42. ($1,164.20)
Mrs. Leonard P. Sasso—PURPLE PEOPLEATER: July 6, 1st race, $485.08.
Robert E. Sears—MARKET ECONOMY: June 14, 1st race, $485.08.
Seneca Valley Stable—BRIAN B.: July 13, 5th race, $1,099.52; July 20, 10th race, $436.86. ($1,536.38)
Robert S. Siegel—STONEWALL SUE: July 9, 4th race, $646.78.
Alfred H. Smith Jr.—HONEY'S ACALLADE: July 12, 10th race, $420.41.
S.M.S. Corporation—HALF ROMAN: June 22, 4th race, $743.80.
Susan E. Strong—SARAGHTOGUE: July 16, 4th race, $1,131.86.
Joanne K. Szymanski—FLOWER WOLF: June 21, 3rd race, $776.13.
Mary P. Voss—SHOOT BACK: July 7, 8th race, $1,940.34.
Raymond Wennik—MISS CLARATIUS: July 17, 8th race, $1,552.27.
Mrs. Gordon L. Wheeler—MUSICAL FRUIT: July 7, 10th race, $355.73.
Willow Creek Farm, Inc.—ROLLICKING LASS: July 21, 2nd race, $679.12.
Wirth Brothers—GAME HIT: July 16, 1st race, $808.47.
Frank P. Wright—MARSHYHOPE: June 25, 7th race, $1,131.86.

OWNER BONUSES

Stephen M. Adams—LADY MOANNA: June 18, 6th race, $1,205.06; June 30, 8th race, $1,431.01. ($2,636.07)
Talbot J. Albert III—ROYAL ROUGHIE: July 10, 7th race, $1,431.01.
Everett Ayers—OOPSTER: July 13, 7th race, $1,242.72.
Sondra D. Bender—DIXIE POWER: June 22, 9th race, $1,581.64. ONE MORE POWER: June 23, 7th race, $1,318.04. ($2,899.68)
Benray Farm—FLASH TRACK: June 19, 7th race, $1,092.09.
Hal C.B. Clagett—BULLET VALAY: July 5, 4th race, $1,318.04.
Henry S. Clark III—COLTON'S POINT: June 22, 7th race, $1,242.72.
Dumbarton Farm—CASHEL LASSIE: June 30, 4th race, $1,242.72. JIGGER'S FRIEND: June 15, 7th race, $1,543.99. ($2,786.71)
Eagle Point Farm—FLOWER WOLF: June 21, 3rd race, $903.80.
Erdenheim Farm—SHORT STAY: June 29, 8th race, $1,958.23.
Phyllis A. Fitzgibbons—STORMY CLOUD: June 29, 4th race, $1,242.72.
Flag Stable, Inc.—TWICE AS SPECIAL: June 14, 9th race, $1,431.01.
Alice D. Ford—GOLDEN ODE: July 13, 1st race, $1,242.72.
M. Virginia Friedman—DOMUS PACIS: June 23, 6th race, $1,205.06.
Linda S. Gaudet—CAMMIE'S STAR: June 19, 9th race, $1,732.28.
William R. Harris—NAWMON: July 4, 7th race, $1,242.72.
Sylvia E. Heft—LETSRACEBUCKEROOS: July 4, 6th race, $1,318.04; July 20, 6th race, $2,108.86. RATATAT: July 13, 9th race, $1,318.04. ($4,744.94)
Hickory Ridge Partners—LIES OF OMISSION: June 26, 8th race, $2,108.86. ROOST RULER: July 14, 10th race, $903.80. ($3,012.66)
William Hill—FLEDA MARIE: June 21, 4th race, $1,318.04.
Paul Hirsimaki—TOTE DANCER: June 30, 1st race, $1,318.04; July 20, 8th race, $1,431.01. ($2,749.05)
C. Frank Hopkins—ABERFOYLE: June 16, 6th race, $2,259.49.
R. Larry Johnson—DOWHATISAY: June 16, 8th race, $1,581.64.
Barbara M. Kees—MR. MOBY DICK: June 30, 7th race, $1,506.33; July 21, 6th race, $1,656.96. ($3,163.29)
The Jim Stable—I'M DOWN: July 6, 7th race, $1,318.04. TWOFOX: June 15, 11th race, $1,318.04. ($2,636.08)
Frederick W. LePorin III—LOCHNEVIS: June 19, 8th race, $1,431.01.
Gertrude Leviton—GALA GOLDIE'S BEST: June 19, 3rd race, $1,242.72.
Robert T. Manfuso et al—PROPER ANGEL: June 15, 9th race, $1,318.04.
Patricia A. Massey—TOOSEXY: July 12, 3rd race, $1,318.04.

Mednet Stable—AUCTIONEER BILLY: July 14, 7th race, $1,318.04.
Carey K. Miller—STARKLY ARCTIC: July 10, 4th race, $1,205.06.
Jewelyne Montgomery—D. GUILFORD: July 12, 7th race, $1,318.04.
The Nonsequitor Stable—SEMPER FI MAC: July 7, 4th race, $1,431.01.
Joseph A. Perna—LOVING CORKEY: July 9, 8th race, $1,543.99.
John W. Polek—SALQUEST: June 15, 6th race, $1,242.72; July 20, 3rd race, $1,431.01. ($2,673.73)
Sergio S. Rasse—VALUED MARQUEE: July 12, 9th race, $1,732.28.
Kenneth E. Rexroth Jr.—SUNKEN TREASURE: July 7, 6th race, $1,431.01.
Ryehill Farm—OMISSION: July 19, 7th race, $1,318.04.
Richard W. Small—CALLA LILY: June 26, 10th race, $1,543.99.
William M. Steinbuch Jr. et al—JEST PUNCHING: June 15, 4th race, $1,656.96.
Susan E. Strong—SARAGHTOGUE: July 16, 4th race, $1,318.04.
Costas N. Triantifilos—JOLLY PUNCH: June 28, 9th race, $1,807.59.
Triple Tree Stables—INFLUENCE PEDDLER: July 17, 7th race, $1,431.01.
Mary P. Voss—SHOOT BACK: July 7, 8th race, $2,259.49.
Winbound Farms—MISS CLARATIUS: July 17, 8th race, $1,807.59.
Mrs. Frank P. Wright—MARSHYHOPE: June 25, 7th race, $1,318.04.

STALLION BONUSES

AARON'S CONCORDE (Exclusive Concorde: June 15, 1st race, $307.22): Arlene E. Kushner.
ACALLADE (Honey's Acallade: July 12, 10th race, $210.20): Acallade Syndicate.
ALLEN'S PROSPECT (Brian B.: July 13, 5th race, $549.76; July 20, 10th race, $218.43. Lady Moanna: June 18, 6th race, $517.42; June 30, 8th race, $614.44. Musical Fruit: July 7, 10th race, $177.86. P P Prospect: July 14, 4th race, $339.56): Allen's Prospect Syndicate—$2,417.47.
BAEDERWOOD (T J Wood: July 14, 2nd race, $291.05): Baederwood Syndicate.
BELIEVE THE QUEEN (Royal Rosabel: July 21, 5th race, $339.56): Believe the Queen Syndicate.
BISHOP NORTHCRAFT (Crafty n Wise: July 7, 5th race, $274.88. Wise Dusty: July 13, 10th race, $680.82): Bishop Northcraft Partnership—$955.70.
BRILLIANT PROTEGE (Briliantinvestment: July 9, 2nd race, $291.05): Brilliant Protege Syndicate.
CARNIVALAY (Bullet Valay: July 5, 4th race, $565.93): Carnivalay Syndicate.
CAVEAT (Detour Dan: July 13, 3rd race, $258.71. Lindy's Friend: July 19, 1st race, $307.22. Omission: July 19, 7th race, $565.93. Space Warning: July 20, 9th race, $468.06. Warning Glance: July 21, 9th race, $1,941.19): Caveat Syndicate—$3,541.11.
CITIDANCER (Dance for Jan: June 23, 9th race, $1,076.55. Short Stay: June 29, 8th race, $840.81): Citidancer Syndicate—$1,917.36.
CLEVER CHAMP (Basil's Ghost: July 7, 2nd race, $194.03. Clever Reason: July 2, 6th race, $274.88. Stonewall Sue: July 9, 4th race, $323.39): Clever Champ Syndicate—$792.30.
CORRIDOR KEY (Colton's Point: June 22, 7th race, $533.59. Loving Corkey: July 9, 8th race, $662.95): Corridor Key Syndicate—$1,196.54.
COUNSELLORS IMAGE (Beth's Image: July 19, 4th race, $226.37): Benray Farm.
DANCING COUNT (Countess Lee: June 28, 1st race, $323.39): Dancing Count Syndicate.
DEPUTED TESTAMONY (Churchbell Chimes: July 14, 9th race, $375.30. Test Flight: July 10, 1st race, $242.54. Warrenpeace: July 13, 6th race, $404.24. Winsox: June 16, 9th race, $373.32; July 4, 11th race, $340.41): Deputed Testamony Syndicate—$1,735.81.
DOUBLE ZEUS (Choclat Delite: June 22, 2nd race, $323.39. Nosy Sister: July 21, 10th race, $226.37): Double Zeus Syndicate—$549.76.
DOVER RIDGE (Mur Wick: June 21, 10th race, $177.86): Dover Ridge Syndicate.
FIRST ONE UP (First Rhea: July 16, 3rd race, $242.54): Ayres Fountain Spring Farm.
HAY HALO (Hay Venture: June 28, 4th race, $501.25. Spufi: June 28, 2nd race, $242.54): Robert E. Meyerhoff—$743.79.
HORATIUS (Miss Claratius: July 17, 8th race, $776.13. Mr. Moby Dick: June 30, 7th race, $646.78; July 21, 6th race, $711.46. Roman Flame: July 21, 4th race, $291.05. The Ruler's Sister: July 5, 9th race, $204.25. Wild Eyed Wally: July 12, 5th race, $226.37): Horatius Syndicate—$2,856.04.
HUSH HUSH FLASH (Flash Track: June 19, 7th race, $468.91): Benray Farm.
KING'S NEST (Roost Ruler: July 14, 10th race, $388.07): Sondra Bender and Howard M. Bender.
LORD GAYLORD (Jigger's Friend: June 15, 7th race, $662.95): Lord Gaylord Syndicate.
MARINE BRASS (Julie's Brilliance: July 20, 9th race, $255.31. Scull: June 30, 5th race, $485.08. Semper Fi Mac: July 7, 4th race, $614.44): Murmur Farm and K.T. Leatherbury—$1,354.83.
MARQUEE UNIVERSAL (Valued Marquee: July 12, 9th race, $743.80): Estate of Alec J. Bullock.
NORQUESTOR (Boldly Conquer: July 4, 4th race, $242.54. Main Quest: July 4, 9th race, $196.59. Nawmon: July 4, 7th race, $533.59. Oopster: July 13, 7th race, $533.59. Salquest: June 15, 6th race, $533.59; July 20, 3rd race, $614.44): Norquestor Syndicate—$2,654.34.
NORTHERN RAJA (Lucky Issy: June 16, 2nd race, $323.39): Northern Raja Partnership.
NORTHERN WOLF (Flower Wolf: June 21, 3rd race, $388.07. My Shalimar: July 6, 2nd race, $323.39): Northern Wolf Syndicate—$711.46.
OH SAY (Dowhatisay: June 16, 8th race, $679.12. Say Capp: June 15, 10th race, $181.33): Oh Say Syndicate—$860.45.
OPENING VERSE (Cashel Lassie: June 30, 4th race, $533.59. Golden Ode: July 13, 1st race, $533.59): Opening Verse Syndicate—$1,067.18.
PERFECTING (Aberfoyle: June 16, 6th race, $970.17; June 29, 10th race, $268.58): Harbor View Farm and Elberton Hill Farm—$1,238.75.
PERKIN WARBECK (Cammie's Star: June 19, 9th race, $743.80): Schelford North Farm.
POLES APART (All Mirth: June 14, 5th race, $194.03): John A. Manfuso Sr.
POLISH NUMBERS (Count On Numbers: July 4, 9th race, $107.23. Lochnevis: June 19, 8th race, $614.44): Polish Numbers Syndicate—$721.67.
PROVIDENTIAL (Ire) (Saraghtogue: July 16, 4th race, $565.93): Providential (Ire) Syndicate.
ROLLICKING (Gala Fantasy: July 20, 4th race, $646.78): Nancy M. Leonard.
SALUTELY (Royal Roughie: July 10, 7th race, $614.44): Salutely Syndicate.
SHELTER HALF (Half Roman: June 22, 4th race, $371.90): Shelter Half Syndicate.
SMARTEN (Smarten's Appeal: July 13, 10th race, $204.25. Stormy Cloud: June 29, 4th race, $533.59): Smarten Syndicate—$737.84.
THIRTY EIGHT PACES (Miss Survivor: June 15, 2nd race, $194.03. Twofox: June 15, 11th race, $565.93; July 5, 9th race, $680.82): Double Paces Stable—$1,440.78.
TWO PUNCH (Auctioneer Billy: July 14, 7th race, $565.93. Bigger Than Paris: July 12, 6th race, $323.39. Creamy Dreamy: June 23, 9th race, $358.85. Fighting Doctor: July 10, 3rd race, $210.20. Jest Punching: June 15, 4th race, $711.46. Jolly Punch: June 28, 9th race, $776.13. Maenad: June 16, 1st race, $274.88; June 29, 1st race, $210.20. No Punch Intended: July 5, 10th race, $339.56. Purple Peopleater: July 6, 1st race, $242.54. Ratatat: July 13, 9th race, $565.93): Two Punch Syndicate—$4,579.07.
UNO ROBERTO (La Flerto: July 16, 5th race, $242.54): Uno Roberto Syndicate.
WAQUOIT (Shoot Back: July 7, 8th race, $970.17): Waquoit Syndicate.
WILLARD SCOTT (Dean's Gift: June 23, 4th race, $291.05): Quality Hill Stable and Murmur Farm.

Maryland Fund: Pimlico summer

July 24 to August 23, 1996

BREEDER BONUSES

A.F. Allen Jr.—BAEDERBE: Aug. 2, 10th race, $443.45.
Hamilton Amoss Jr.—GEE MA NETTY: July 24, 9th race, $532.13.
Charles N. Bassford—DANCING PACES: Aug. 9, 6th race, $532.13.
Elaine L. Bassford—COUNTRY CHOICE: Aug. 10, 6th race, $1,034.71.
Mrs. James A. Bayard—MUDRA: July 27, 10th race, $373.43; Aug. 13, 8th race, $653.50. ($1,026.93)
Mrs. Robert L. Beall—LAST INTENT: Aug. 4, 1st race, $532.13.
Sondra Bender and Howard M. Bender—HIGH JUSTICE: Aug. 11, 9th race, $466.79. ONE MORE POWER: July 27, 10th race, $684.62. WETHEPEOPLE: July 26, 5th race, $1,034.71. ($2,186.12)
Benray Farm—BABY SHOES: Aug. 13, 1st race, $384.32. NATIVE BABY: Aug. 7, 5th race, $413.88. ($798.20)
Bonita Farm—GOLDEN STARDUST: Aug. 7, 4th race, $1,123.40.
Dr. and Mrs. Thomas Bowman—INDIAN HEAD PENNY: Aug. 4, 9th race, $329.97.
Lynn V. Brooker and Jane Miller—J J HANSEL: Aug. 6, 8th race, $1,123.40.
Caberosa Partnership—RANGELEY RED: July 26, 6th race, $679.95.
Ronald Cartwright—BULLSEYE DAREDEVIL: Aug. 18, 1st race, $354.76.
Joseph W. Carter and Donelson Christmas Jr.—BUBBLEOVER: Aug. 16, 9th race, $1,123.40.
Hal C.B. Clagett—ASSAULT JOHN: July 28, 2nd race, $709.51. BULLET VALAY: Aug. 3, 10th race, $3,273.72. CITISNOW: Aug. 4, 4th race, $591.26. CITISPHINX: Aug. 7, 9th race, $620.82. DOUBLE BULLET: July 27, 6th race, $1,123.40. GOLDEN CORRIDOR: July 23, 3rd race, $620.82. ($6,939.53)
Henry S. Clark and Henry S. Clark, III—BARSTOW: Aug. 3, 11th race, $443.45. COLTON'S POINT: July 31, 4th race, $1,034.71. ($1,478.16)
Julie Bassford Collison—JULIE'S BRILLIANCE: Aug. 10, 10th race, $635.86.
Vera V. Meyer Cowles—STORMY FLING: Aug. 10, 5th race, $443.45.
A.H. Cunningham—CUNNING AND CLEVER: Aug. 6, 2nd race, $443.45.
Rebecca Bowman Davis—THE RULER'S SISTER: July 28, 9th race, $658.69; Aug. 17, 10th race, $1,141.03. ($1,799.72)
Victor DiVivo—CLAMOROSA: Aug. 17, 10th race, $2,074.60.
Dresden Farm—PUNCH BUG: Aug. 16, 5th race, $975.58.
Dumbarton Farm—CASHEL LASSIE: Aug. 4, 9th race, $3,300.17.
Mrs. Richard C. duPont—BYARS: Aug. 10, 3rd race, $975.58.
Annette Eubanks—C. C. GOLD: July 27, 2nd race, $798.20.
Redmond C.S. Finney—ROCKLAND: July 23, 4th race, $857.33.
William T. Fitzgibbons Sr.—STORMY CLOUD: Aug. 14, 6th race, $1,034.71.
Fleur de Lys—ELECTRIC LEIX: July 30, 8th race, $1,359.90.
Eugene Ford—EASTERN CONNECTION: Aug. 3, 7th race, $1,123.40.
Marty Garnbedian—MISSY G.: Aug. 9, 10th race, $532.13.
Sally M. Gibson—HAVEPLANWILLTRAVEL: Aug. 4, 8th race, $1,212.09.
Glade Valley Farms, Inc.—OOPS I AM: July 23, 9th race, $3,371.74; Aug. 18, 9th race, $1,165.93. SMARTERTHANYOU: Aug. 9, 5th race, $413.88. ($4,951.55)
Mr. and Mrs. Richard Golden—WOOD REPLY: Aug. 3, 8th race, $1,359.90.
C. Oliver Goldsmith—SAY ICE: Aug. 17, 3rd race, $975.58. SLEW CAPP: July 28, 1st race, $354.76. ($1,330.34)
Richard C. Granville—WINSOX: Aug. 11, 9th race, $855.77.
Helmore Farm—ARMED N DANGEROUS: Aug. 17, 6th race, $975.58.
Hillstead Farm—BYEBYE ALL YOU ALL: Aug. 16, 8th race, $1,005.14.
Paul Hirsimaki—TOTE DANCER: Aug. 13, 7th race, $1,212.09.
Mr. and Mrs. Kenneth C. Holt—BOLD QUESTOR: July 28, 6th race, $1,034.71.
C. Frank Hopkins—DOUBLE FLOW: Aug. 13, 5th race, $1,005.14.
H-O-G Stables—FRIGID HEIRESS: July 31, 2nd race, $325.19.
Richard H. Jenkins—CHOCLAT DELITE: Aug. 10, 2nd race, $591.26.
R. Larry Johnson—HI EARL: July 26, 4th race, $591.26. NOT WHAT I DO: Aug. 13, 9th race, $1,034.71. ($1,625.97)
Charles G. Jules—VALUED MARQUEE: July 31, 5th race, $1,123.40.
Barbara M. Kees—HEY FRANKIE: Aug. 16, 3rd race, $384.32. WELL NAMED: Aug. 18, 6th race, $1,034.71. ($1,419.03)
Helen M. Kelly—IRISH IVOR: July 23, 9th race, $618.13.
Thomas J. Kennedy Jr.—DA'S PAL JOHN: Aug. 6, 4th race, $709.51.

J. Gordon Kincheloe—VIRGINIA RIDGE: Aug. 18, 10th race, $709.51.

Alan S. Kline and Ron M. Linton—COZELIA: Aug. 11, 7th race, $1,123.40.

Larry E. Knight Sr.—HAY LET'S DANCE: July 28, 9th race, $362.33; Aug. 17, 10th race, $622.38. ($984.71)

Joanne P. Krishack and Jennifer Koran—WICKLIFFE MAN: Aug. 13, 6th race, $827.77.

Raymond Lambiasi—BREAKER REEF: Aug. 3, 5th race, $473.01.

King T. Leatherbury—I'M BEST: Aug. 11, 3rd race, $384.32.

Manfuso Bros. Investments—PROPER ANGEL: July 28, 9th race, $1,976.06; Aug. 17, 10th race, $6,223.80. ($8,199.86)

John A. Manfuso Sr.—ALREADY THERE: Aug. 13, 3rd race, $413.88.

Marathon Farms, Inc.—JETS ROCKET: Aug. 18, 8th race, $1,123.40. SPARTAN BEAUTY: July 31, 3rd race, $620.82. ($1,744.22)

Mr. and Mrs. Charles R. McGinnes—SAY IT WITH SPIRIT: Aug. 3, 4th race, $1,596.40; Aug. 18, 9th race, $641.26. ($2,237.66)

Robert E. Meyerhoff—CLASH BY NIGHT: July 27, 10th race, $3,734.28; Aug. 13, 8th race, $1,960.50. ($5,694.78)

Preston I. Moffett—WUMPS: Aug. 2, 8th race, $1,241.65.

Jewelyne Montgomery—D. GUILFORD: July 24, 6th race, $1,182.52; Aug. 18, 9th race, $3,497.78. ($4,680.30)

Harold C. Morris—MIRACULOUS BOY: July 30, 2nd race, $384.32.

Richard R. Ohrstrom—LUCKY QUADRANT: Aug. 13, 4th race, $532.13.

Sture G. Olsson—RUGGED BUGGER: July 31, 6th race, $1,773.78.

Steve Parker—MEGAHOPE: Aug. 3, 2nd race, $384.32.

Hugo Procopio—DESIDERATA: Aug. 2, 1st race, $561.70.

Stephen E. Quick—BOLDLY BRASS: July 31, 8th race, $1,359.90.

Rainbow Stable—BOLD DECOR: Aug. 3, 10th race, $1,091.24.

David P. Reynolds—FOXCROFT SISTER: July 23, 9th race, $337.23; Aug. 14, 7th race, $1,655.53. ($1,992.76)

Roland Farm—BRUSHING UP: Aug. 13, 8th race, $196.05.

Ryehill Farm—OPS SMILE: Aug. 11, 9th race, $4,667.85. SPACE WARNING: Aug. 10, 10th race, $346.77. ($5,014.62)

Ryver Meadow Farm—DETOUR DAN: Aug. 14, 1st race, $502.57. EASY WONDER: July 27, 10th race, $1,244.76. ($1,747.33)

Mrs. Leonard P. Sasso—PURPLE PEOPLEATER: July 27, 7th race, $1,034.71.

John Schunke—HASTY J J: July 26, 10th race, $413.88.

Robert E. Sears—MARKET ECONOMY: July 28, 3rd race, $443.45; Aug. 16, 2nd race, $384.32. ($827.77)

Robert S. Siegel—STONEWALL SUE: July 31, 1st race, $739.08.

Hamilton A. Smith and E. Hill Summers—TUFF TAMALES: July 30, 9th race, $384.32.

Bob G. Sowder—SAY THIRTY EIGHT: Aug. 4, 7th race, $473.01.

Victor C. Stevens—SYLVESTER QUESTOR: July 31, 7th race, $620.82.

Stone Church Farm and John DiNatale—TAKE FLIGHT: Aug. 16, 7th race, $857.33.

Stoneworth Farm—HAYPAN: Aug. 10, 8th race, $1,123.40.

Joanne K. Szymanski—FLOWER WOLF: July 23, 8th race, $1,034.71.

Elsie Wilson Thompson and W.A. Krusen Jr.—TOUGH OLLIE: Aug. 16, 4th race, $798.20.

Thornmar—PARLA MI D'AMORE: Aug. 3, 6th race, $975.58.

Thunderhill Farm—SMART IMAGE: July 28, 5th race, $1,123.40.

Kennard Warfield Jr.—PAT WOLSH: Aug. 11, 5th race, $975.58.

Mrs. Orme Wilson Jr.—GILDED YOUTH: Aug. 11, 9th race, $1,555.95.

Joseph L. Winkler—BRASS ANNETTE: July 23, 2nd race, $532.13. CAROLINE'S MISS: July 23, 5th race, $384.32. ($916.45)

Frank P. Wright—MARSHYHOPE: July 30, 7th race, $1,123.40.

OWNER BONUSES

Everett E. Ayers—J J HANSEL: Aug. 6, 8th race, $1,422.54.

Elaine L. Bassford—COUNTRY CHOICE: Aug. 10, 6th race, $1,310.24.

Sondra D. Bender—WETHEPEOPLE: July 26, 5th race, $1,310.24.

Joseph W. Carter Sr.—BUBBLEOVER: Aug. 16, 9th race, $1,422.54.

Hal C.B. Clagett—ASSAULT JOHN: July 28, 2nd race, $898.45. DOUBLE BULLET: July 27, 6th race, $1,422.54. ($2,320.99)

Henry S. Clark III—COLTON'S POINT: July 31, 4th race, $1,310.24.

C & T Stable—VIRGINIA RIDGE: Aug. 18, 10th race, $898.45.

Dresden Farm—PUNCH BUG: Aug. 16, 5th race, $1,235.37.

Eagle Point Farm—FLOWER WOLF: July 23, 8th race, $1,310.24.

Christopher Everett—GOLDEN STARDUST: Aug. 7, 4th race, $1,422.54.

Kenneth J. Feifarek et al—SMART IMAGE: July 28, 5th race, $1,422.54.

Phyllis A. Fitzgibbons—STORMY CLOUD: Aug. 14, 6th race, $1,310.24.

John A. Franks—BYARS: Aug. 10, 3rd race, $1,235.37. WOOD REPLY: Aug. 3, 8th race, $1,722.02. ($2,957.39)

Sally M. Gibson—HAVEPLANWILLTRAVEL: Aug. 4, 8th race, $1,534.85.

C. Oliver Goldsmith—SAY ICE: Aug. 17, 3rd race, $1,235.37.

Helmore Farm—ARMED N DANGEROUS: Aug. 17, 6th race, $1,235.37.

Paul Hirsimaki—TOTE DANCER: Aug. 13, 7th race, $1,534.85.

Holt and Frey Racing Stable—BOLD QUESTOR: July 28, 6th race, $1,310.24.

C. Frank Hopkins—DOUBLE FLOW: Aug. 13, 5th race, $1,272.80.

R. Larry Johnson—NOT WHAT I DO: Aug. 13, 9th race, $1,310.24.

Barbara M. Kees—WELL NAMED: Aug. 18, 6th race, $1,310.24.

Thomas J. Kennedy Jr.—DA'S PAL JOHN: Aug. 6, 4th race, $898.45.

Alan S. Kline—COZELIA: Aug. 11, 7th race, $1,422.54.

Edward R. Krishack and Jennifer Koran—WICKLIFFE MAN: Aug. 13, 6th race, $1,048.19.

Sterling J. Lytle—SAY IT WITH SPIRIT: Aug. 3, 4th race, $2,021.51.

Danny R. Masden—EASTERN CONNECTION: Aug. 3, 7th race, $1,422.54.

Jeevan R. Mathura—JETS ROCKET: Aug. 18, 8th race, $1,422.54.

Charles C.D. McGill et al—PURPLE PEOPLEATER: July 27, 7th race, $1,310.24.

Frances Ann Merryman—HAYPAN: Aug. 10, 8th race, $1,422.54.

Preston I. Moffett—WUMPS: Aug. 2, 8th race, $1,572.28.

Jewelyne Montgomery—D. GUILFORD: July 24, 6th race, $1,497.41.

Sture G. Olsson—RUGGED BUGGER: July 31, 6th race, $2,246.12.

Stephen E. Quick—BOLDLY BRASS: July 31, 8th race, $1,722.02.

Sergio S. Rasse—VALUED MARQUEE: July 31, 5th race, $1,422.54.

Rivermoore Stable—FOXCROFT SISTER: Aug. 14, 7th race, $2,096.38.

Skeedattle II—PARLA MI D'AMORE: Aug. 3, 6th race, $1,235.37.

So What's Nu Stable—ROCKLAND: July 23, 4th race, $1,085.62.

Stone Church Farm and John DiNatale—TAKE FLIGHT: Aug. 16, 7th race, $1,085.62.

Triple Tree Stables—ELECTRIC LEIX: July 30, 8th race, $1,722.02.

Kennard Warfield Jr.—PAT WOLSH: Aug. 11, 5th race, $1,235.37.

Mrs. Frank P. Wright—BYEBYE ALL YOU ALL: Aug. 16, 8th race, $1,272.80. MARSHYHOPE: July 30, 7th race, $1,422.54. ($2,695.34)

STALLION BONUSES

ALLEN'S PROSPECT (Pat Wolsh: Aug. 11, 5th race, $487.79. Rangeley Red: July 26, 6th race, $339.98. Tough Ollie: Aug. 16, 4th race, $399.10): Allen's Prospect Syndicate—$1,226.87.

ANOTHER REEF (Breaker Reef: Aug. 3, 5th race, $236.50): Another Reef Syndicate.

BAEDERWOOD (Baederbe: Aug. 2, 10th race, $221.72. Rockland: July 23, 4th race, $428.66): Baederwood Syndicate—$650.38.

CARNIVALAY (Barstow: Aug. 3, 11th race, $221.72. Bullet Valay: Aug. 3, 10th race, $1,636.86. Megahope: Aug. 3, 2nd race, $192.16): Carnivalay Syndicate—$2,050.74.

CAVEAT (Detour Dan: Aug. 14, 1st race, $251.29. Easy Wonder: July 27, 10th race, $622.38. Ops Smile: Aug. 11, 9th race, $2,333.93. Space Warning: Aug. 10, 10th race, $173.38): Caveat Syndicate—$3,380.98.

CITIDANCER (Citisnow: Aug. 4, 4th race, $295.63. Citisphinx: Aug. 7, 9th race, $310.41): Citidancer Syndicate—$606.04.

CLEVER CHAMP (C. C. Gold: July 27, 2nd race, $399.10. Cunning and Clever: Aug. 6, 2nd race, $221.72. Stonewall Sue: July 31, 1st race, $369.54. Take Flight: Aug. 16, 7th race, $428.66): Clever Champ Syndicate—$1,419.02.

COPPABARB (Market Economy: Aug. 16, 2nd race, $192.16): Ann B. and Robert E. Sears.

CORRIDOR KEY (Colton's Point: July 31, 4th race, $517.35. Golden Corridor: July 23, 3rd race, $310.41): Corridor Key Syndicate—$827.76.

COUNSELLORS IMAGE (Baby Shoes: Aug. 13, 1st race, $192.16): Benray Farm.

DEPUTED TESTAMONY (Haveplanwilltravel: Aug. 4, 8th race, $606.04. Winsox: Aug. 11, 9th race, $427.89): Deputed Testamony Syndicate—$1,033.93.

DOUBLE EDGE SWORD (Double Flow: Aug. 13, 5th race, $502.57): Elberton Hill Farm.

DOUBLE ZEUS (Choclat Delite: Aug. 10, 2nd race, $295.63. Miraculous Boy: July 30, 2nd race, $192.16): Double Zeus Syndicate—$487.79.

DOVER RIDGE (Virginia Ridge: Aug. 18, 10th race, $354.76): Dover Ridge Syndicate.

FULL INTENT (Last Intent: Aug. 4, 1st race, $266.07): Mrs. Robert L. Beall.

HASTY SPRING (Hasty J J: July 26, 10th race, $206.94): Hasty Spring Syndicate.

HAY HALO (Hay Let's Dance: July 28, 9th race, $181.16; Aug. 17, 10th race, $311.19. Haypan: Aug. 10, 8th race, $561.70. Hey Frankie: Aug. 16, 3rd race, $192.16): Robert E. Meyerhoff—$1,246.21.

HORATIUS (Gee Ma Netty: July 24, 9th race, $266.07. Parla Mi d'Amore: Aug. 3, 6th race, $487.79. Say It With Spirit: Aug. 3, 4th race, $798.20; Aug. 18, 9th race, $320.63. The Ruler's Sister: July 28, 9th race, $329.34; Aug. 17, 10th race, $570.52. Tuff Tamales: July 30, 9th race, $192.16. Wickliffe Man: Aug. 13, 6th race, $413.88): Horatius Syndicate—$3,378.59.

HUSH HUSH FLASH (Native Baby: Aug. 7, 5th race, $206.94): Benray Farm.

JOHN ALDEN (Assault John: July 28, 2nd race, $354.76): John Alden Syndicate.

LORD GAYLORD (Foxcroft Sister: July 23, 9th race, $168.61; Aug. 14, 7th race, $827.77): Lord Gaylord Syndicate—$996.38.

MARINE BRASS (Boldly Brass: July 31, 8th race, $679.95. Brass Annette: July 23, 2nd race, $266.07. Julie's Brilliance: Aug. 10, 10th race, $317.93): Murmur Farm and K.T. Leatherbury—$1,263.95.

MARQUEE UNIVERSAL (Valued Marquee: July 31, 5th race, $561.70): Estate of Alec J. Bullock.

MR. GOLDUST (Golden Stardust: Aug. 7, 4th race, $561.70): Bonita Farm.

NORQUESTOR (Bold Questor: July 28, 6th race, $517.35. J J Hansel: Aug. 6, 8th race, $561.70. Sylvester Questor: July 31, 7th race, $310.41. Well Named: Aug. 18, 6th race, $517.35): Norquestor Syndicate—$1,906.81.

NORTHERN WOLF (Da's Pal John: Aug. 6, 4th race, $354.76. Flower Wolf: July 23, 8th race, $517.35): Northern Wolf Syndicate—$872.11.

OH SAY (Say Ice: Aug. 17, 3rd race, $487.79. Say Thirty Eight: Aug. 4, 7th race, $236.50. Wumps: Aug. 2, 8th race, $620.82): Oh Say Syndicate—$1,345.11.

OPENING VERSE (Cashel Lassie: Aug. 4, 9th race, $1,650.08. Wethepeople: July 26, 5th race, $517.35): Opening Verse Syndicate—$2,167.43.

POLES APART (Already There: Aug. 13, 3rd race, $206.94): John A. Manfuso Sr.

SIR IVOR AGAIN (Irish Ivor: July 23, 9th race, $309.06): Sir Ivor Again Syndicate.

SITZMARK (Missy G.: Aug. 9, 10th race, $266.07): Morris Bailey and Plane Tree Farm.

SMARTEN (Smarterthanyou: Aug. 9, 5th race, $206.94. Smart Image: July 28, 5th race, $561.70. Stormy Cloud: Aug. 14, 6th race, $517.35): Smarten Syndicate—$1,285.99.

TANK (Armed n Dangerous: Aug. 17, 6th race, $487.79): Tank Syndicate.

THIRTY EIGHT PACES (Country Choice: Aug. 10, 6th race, $517.35. Dancing Paces: Aug. 9, 6th race, $266.07): Double Paces Stable—$783.42.

TWO PUNCH (Punch Bug: Aug. 16, 5th race, $487.79. Purple Peopleater: July 27, 7th race, $517.35): Two Punch Syndicate—$1,005.14.

WAQUOIT (Indian Head Penny: Aug. 4, 9th race, $164.98): Waquoit Syndicate.

Maryland Equine Industry Retailers Group

Listed below are members of the Maryland Equine Industry Retailers Group, a cooperative project of *The Maryland Horse*. They have pledged to sell quality products at fair prices, and are committed to the betterment of the horse and pony industry in Maryland. *The Maryland Horse* is on sale at all Maryland Equine Industry Retailers member locations. We urge you to support them.

A Little X-tra Tack Shop, Delmarva Downs, Berlin, MD 21811. (410) 641-1157.

Arundel Pet Supply, 3106-A Solomans Island Rd., Edgewater, MD 21037. (410) 798-5039.

Bel Air Farm Supply, 424 N. Main St., Bel Air, MD 21014. (410) 838-6111, 893-7721, fax 838-6113.

Bit of Britain, 2825-B North East Rd., North East, MD 21901. (410) 658-3300, 658-3400, fax 658-3800.

Bits & Bridles Saddlery, 10176 Baltimore National Pk., Ellicott City, MD 21042. (410) 750-7797, fax 750-9461.

R.D. Bowman & Sons, Inc., 107 Englar Rd., Westminster, MD 21157. (410) 848-3733.

Carroll County Tack & Supply, 3384 Old Gamber Rd., Finksburg, MD 21048. (410) 833-2835.

Charlie Horse, 621 Hanover Pike, Hampstead, MD 21074. (800) 992-4438 (GIFT), (410) 374-6302.

Churchville Tack & Feed, 3023 Churchville Rd., Churchville, MD 21028. (410) 893-2310.

Clauss Feeds & Farm Supplies, Inc., 8157 Waterford Rd., Pasadena, MD 21122. (410) 255-6600.

Country Pet Stop, 22311 Georgia Ave., Sunshine, MD 20833. (301) 774-8114.

Daugherty Bros., P.O. Box 310, Timonium, MD 21094. (410) 832-5252.

Dogwood Tack, 14227 Jarrettsville Pk., Phoenix, MD 21131. (410) 666-3352.

Dominion Outlet, 1041 Rt. 3 North, Crofton, MD 21114.

Donehower & Moore, Ltd., 612 Pershing Dr., Silver Spring, MD 20910. (301) 588-7242, (800) 850-1150.

Farm & Home Service, 9064 Frederick Rd., Ellicott City, MD 21042. (410) 465-0930, 465-0931.

Fiddler's Green Tack Shop, 1305 South Division St., Salisbury, MD 21801. (410) 543-0699.

Gayer's Saddlery, 309 Main St., Laurel, MD 20707. (800) 542-9377, (301) 953-2378, (410) 792-2676.

The Grey Pony Saddlery, 13355 Rt. 108, Highland, MD 20777. (301) 854-3555, (410) 531-5333.

Happyat Hill Horsery, Star Route 1, Box 189, McHenry, MD 21541. (301) 387-4550.

Horse Unlimited Saddlery, 1149 Telegraph Rd., Rt. 273, Rising Sun, MD 21911. (410) 658-4126.

Hunt Valley Saddlery, 118 Shawan Rd. (upper level), Cockeysville, MD 21030. (410) 771-6887.

Lingard F. Klein Co., 9729 York Rd., Cockeysville, MD 21030. (410) 667-1144.

Klein's Feed & Pet Supplies, 8032 Belair Rd., Baltimore, MD 21236. (410) 665-8033.

Kris-Tan Farm & Tack, 13457 Poplar Hill Rd., Waldorf, MD 20601. (301) 843-8189.

The Light Horse Leatherworks, 2305-A Butler Rd., Butler, MD 21023. (410) 472-2850.

Locust View Farms Feed & Saddlery, 36 Chestnut Hill Rd., Forest Hill, MD 21050. (410) 838-1282, (800) 414-0404.

Midway Feed & Supply, 105-A Competitive Goals Drive, Sykesville, MD 21784. (410) 781-4634, 549-2681.

John M. Myers, 3610 Old Crain Hwy., Upper Marlboro, MD 20772. (301) 627-3376, 627-3378.

Out Back Tack & Feed, 9681 Ocean Gateway, Easton, MD 21601. (410) 820-5050.

Pet Diner, 148 Carroll Island Rd., Bowleys Quarters, MD. (410) 335-7522.

Ponies & Pals, 213 Tippin Dr., Thurmont, MD 21788. (301) 271-4011.

Potomac Horse Tack Shop, 19623 Fisher Ave., Poolesville, MD 20837. (301) 916-3626.

Rascals Saddlery, 7924 Ocean Gateway, Easton, MD 21601. (410) 822-6806.

Seneca Valley Feeds & Tack, 22230 Mt. Ephraim Rd., Dickerson, MD 20842. (301) 972-8671, fax 972-7314.

Snell Feed & Farm Service Co., 1955 Solomons Island Rd., Prince Frederick, MD 20678. (410) 535-0665.

Southern States Bel Air Service, 423 N. Main St., Bel Air, MD 21014. (410) 838-6330.

Southern States Cockeysville Service, 10015 York Rd., P.O. Box 436, Cockeysville, MD 21030. (410) 666-0720.

Southern States Gaithersburg Service, #8 South Summit Ave., Gaithersburg, MD 20877. (301) 948-3100, 926-2600.

Southern States Hampstead Coop., 4020 Shiloh Ave., Hampstead, MD 21074. (410) 374-9077.

Southern States Mt. Airy Coop., Center St. & Lookout Ave., P.O. Box 83, Mt. Airy, MD 21771. (301) 829-0110.

Southern States Taneytown Coop., York and Commerce Sts., P.O. Box 49, Taneytown, MD 21787. (410) 756-6711, 756-6554.

Southern States Upper Marlboro Service, 15610 Marlboro Pk., Upper Marlboro, MD 20772. (301) 627-4411, 627-3124.

Southern States Westminster, 100 John St., Westminster, MD 21157. (410) 848-8822, 876-1071 (Balt.).

Southern States Woodbine Coop., 7746 Woodbine Rd., Woodbine, MD 21797. (410) 795-3474, (301) 829-1694.

Stablemates, Inc., 4502 Route 144, Mt. Airy, MD 21771. (800) 696-5560.

The Surrey, 10107 River Rd., Potomac, MD 20854. (301) 365-1250.

Thurmont Co-operative, 36 Walnut St., Thurmont, MD 21788. (301) 271-7321, 662-3202.

Vordemberge Saddlery, 2113 Greenspring Dr., Timonium, MD 21093-3174. (410) 252-3210, (800) 582-7739.

Waymar Feed & Grain, P.O. Box 123, 6016 Bellstation Rd., Glenn Dale, MD 20769. (301) 262-8587.

Wheatley's Tack Shop, 7700 Wheatley Rd., LaPlata, MD 20646. (301) 934-9383, (800) 491-9388.

White Hall Feed Co., 17106 York Rd., Hereford, MD 21111. (410) 329-2171.

Concern

BROAD BRUSH – FARA'S TEAM, by TUNERUP

Northview Pedigree Notes...

CONCERN... OUTCROSS SIRE OF THE FUTURE!

Concern's sire, Broad Brush, is emerging as a truly great outross sire. Over the past three years his offspring have earned more money than any other non-Phalaris line sire in the world. It is important to note that the great outcross sires of recent decades, including Princequillo, Ribot, In Reality, and Damascus, have all gone on to become sires of sires.

This puts Concern in excellent company. As a winner of the '94 Breeder's Cup, he is the classiest son of Broad Brush thus far. He is out of the brilliant sprinting mare, Fara's Team, a winner of the Grade One Test Stakes - whose previous winners include the dams of Bold Ruler and Private Account. Moreover, Concern is completely free of Northern Dancer, Mr. Prospector, Bold Ruler, and Buckpasser blood, making him an extraordinary outcross prospect. He has all the ingredients: speed, stamina, and pedigree, to become an exceptional sire.

1997 STUD FEE: $10,000

Northview

STALLION STATION

WHERE BRIGHT FUTURES BEGIN!

Northview Stallions
Standing in Kentucky:
Private Terms-Claiborne Farm
West by West-Walmac Int'l.

Breeders' Cup & Maryland Million

BAEDERWOOD	OPENING VERSE	SMARTEN
CONCERN	POLISH NUMBERS	TWO PUNCH
NOT FOR LOVE	RAKEEN	WAQUOIT

Contact: Linda Bench (410) 885-2855 • Fax (410) 885-5985 • PO Box 89 • Chesapeake City, MD 21915

The right lessons from the very beginning

because education is the key to success.

We believe the key to raising successful athletes is proper education. Whether you're talking race horse, event horse, hunter, show horse or steeplechaser, the foundation is the same. And at Larking Hill, each of our young charges gets a solid foundation.

Groundwork begins with a gentle introduction to tack and progresses to lunging and long-reining. When ready, the young horse is backed and then goes on to figure-eight work in our sand pen. Here we begin getting our young students up on the bit, bending correctly, settled and relaxed.

Then our programs become customized for each horse's predetermined career. Horses bound for the race track enjoy the advantages of our ⅜-mile training track and lots of company. After all, they'll run in company and the sooner they learn to gallop head-and-head, move up into holes and get bumped around a bit without "blowing their cool," the faster they'll get to the races in top mental and physical condition. Horses bound for other careers enjoy lots of cross-country work combined with lessons that will prepare them for the particular challenges they will meet in the future.

A Larking Hill education starts with the basics. Our experience has proven time and again that this is of fundamental importance in the success of our graduating athletes.

Larking Hill

TRAINING CENTER

4029 Solomons Island Rd., Harwood, MD 20776 ♦ Christy Clagett, owner/manager (410) 798-1294 or 798-5040